

If applicable) INITIAL	NADMI LLOYD
Your Address / Contact Details	20 MARINE TERRACE ROSEMARKIE FORTROSE ROSS-SHIRE IVIOBULL
Landowner's Name (if known / applicable)	NOT KNOWN
Agent (if applicable)	
Agent's Address / Contact Details (if applicable)	

DETAILS OF SITE SUGGESTED NOT to be built on	
Site Address	GOLF COURSE INCLUDING
Site/Local Name (if different from above)	CHANDRY POINT CAR PARKING AREA AND AROUND LIGHTHOUSE
Site Size (hectares)	
Grid Reference (if known)	745 560
Proposed Use (e.g. housing, affordable housing, employment, retail, waste, gypsy traveller, utility, community, retained public open space)	Not yet known. POSSIBLE EXTENSION OF CAR PARKING AREA AT CHANDRY POINT.
Proposed Non Housing Floorspace / Number of Housing Units (if known/applicable)	
Map	(please attach a map of the site ideally on an Ordnance Survey base) ⑦

If you wish to suggest a site that should <u>not</u> be built on, fill in this form	
REASONS WHY YOUR SITE SHOULD BE SAFEGUARDED FROM BUILDING	
How do the public enjoy the space - e.g. used for dog walking, children's play?	WALKING ON PUBLIC PATH AROUND GOLF CLUB, WILDLIFE VIEWING, RECREATION
What makes the site more special than other areas in the village/town?	UNIQUE AREA FOR VIEWING DOLPHINS RECREATION & TOURISM.
Does the site have attractive or rare features such as mature trees, historical significance or protected wildlife?	HEATH AND SHORELINE BIRDLIFE, LIGHTHOUSE HISTORICAL FERRY POINT.

Landowners, developers and/or agents wishing to suggest a site should fill in the following form and as much as possible of the strategic environmental assessment form (at the end of this document) which assesses the environmental effects of possible development sites.

If you wish to suggest a site that should be built on, fill in this form	
REASONS FOR YOUR DEVELOPMENT SITE SUGGESTION	
How can the site be serviced? (give details of proposed access, foul drainage, surface water and water supply arrangements)	
FORM CONTINUES BELOW	

REASONS FOR YOUR DEVELOPMENT SITE SUGGESTION	
What are the site's constraints and how can they be resolved or	

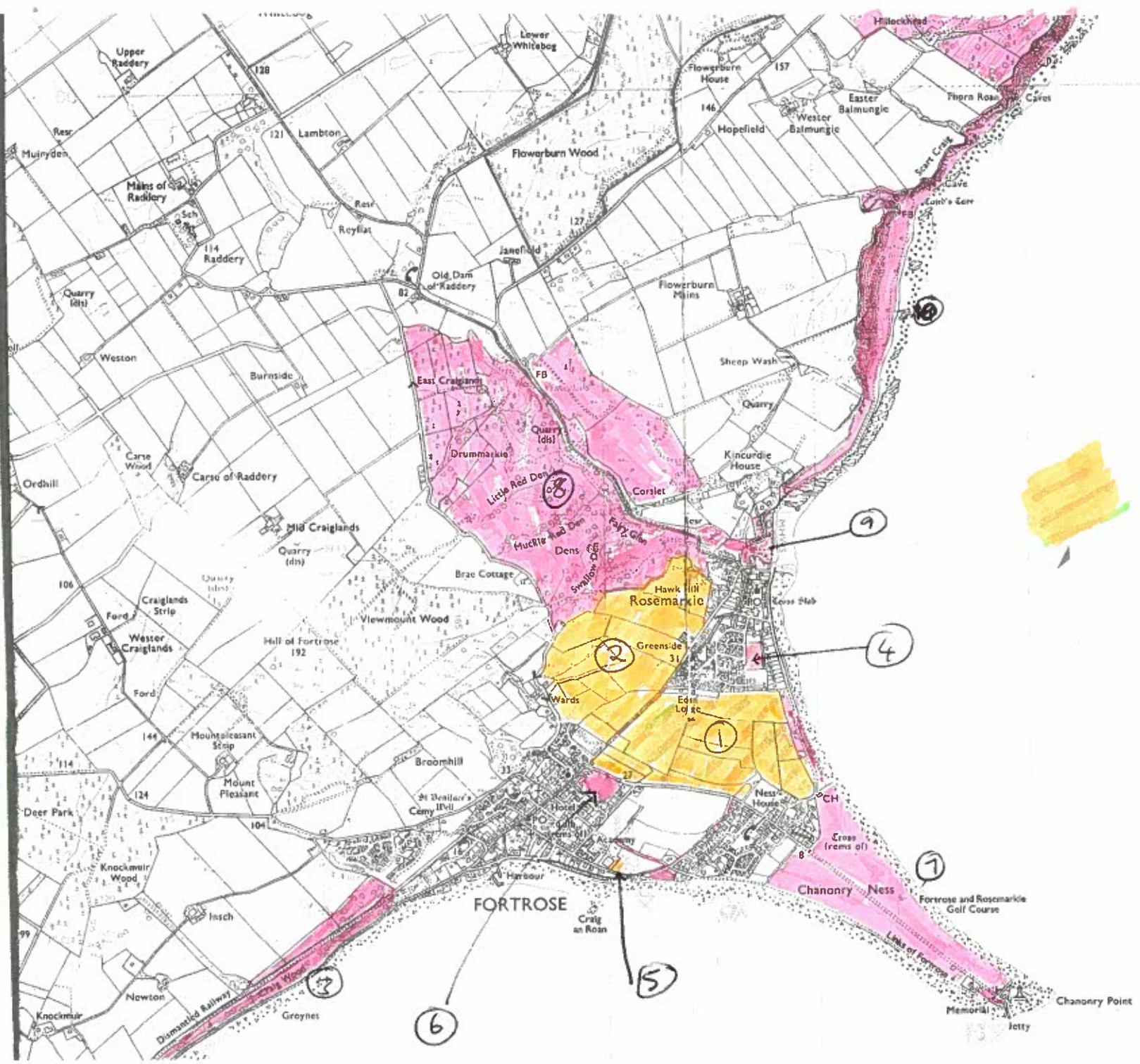

H.C. PLANNING AND DEVELOPMENT SERVICE

28 APR 2011

PASS TO	INITIALS	DATE
KH		
MM		
TS		



6

5

4

9

7

2

1

3