

## Site Forms

YOUR DETAILS	
<b>Your Name</b> (and organisation if applicable)	Mrs Jillian Tilford
<b>Your Address / Contact Details</b>	Tigh na Innis
	Bogallan Croft
	Kessock
	Inverness IV1 3XE [REDACTED]
<b>Landowner's Name</b> (if known / applicable)	Mr Robert & Mrs Jillian Tilford
<b>Agent</b> (if applicable)	
<b>Agent's Address / Contact Details</b> (if applicable)	

DETAILS OF SITE SUGGESTED	
<b>Site Address</b>	Site 5 Bogallan Croft
<b>Site/Local Name</b> (if different from above)	
<b>Site Size</b> (hectares)	2.2 Ha
<b>Grid Reference</b> (if known)	850820 263920
<b>Proposed Use</b> (e.g. housing, affordable housing, employment, retail, waste, gypsy traveller, utility, community, retained public open space)	Mixed housing :- Affordable housing Mid-range housing Executive housing
<b>Proposed Non Housing Floorspace / Number of Housing Units</b> (if known/applicable)	
<b>Map</b>	(please attach a map of the site ideally on an Ordnance Survey base)

<b>If you wish to suggest a site that should <u>not</u> be built on, fill in this form</b>	
REASONS WHY YOUR SITE SHOULD BE SAFEGUARDED FROM BUILDING	
<b>How do the public enjoy the space</b> - e.g. used for dog walking, children's play?	
<b>What makes the site more special</b> than other areas in the village/town?	
<b>Does the site have attractive or rare features</b> such as mature trees, historical significance or protected wildlife?	

*Landowners, developers and/or agents wishing to suggest a site should fill in the following form and as much as possible of the strategic environmental assessment form (at the end of this document) which assesses the environmental effects of possible development sites.*

<b>If you wish to suggest a site that should be built on, fill in this form</b>	
REASONS FOR YOUR DEVELOPMENT SITE SUGGESTION	
<b>How can the site be serviced?</b> (give details of proposed access, foul drainage, surface water and water supply arrangements)	Site adjacent to B9161. Mains water. Electricity on site. Drainage septic tank unit unless mains drainage has been put along the B9161 which was planned 2 decades ago but never actioned. Access via Church Road onto B9161 or by new access directly onto B9161.
FORM CONTINUES BELOW	

**REASONS FOR YOUR DEVELOPMENT SITE SUGGESTION**

<p><b>What are the site's constraints and how can they be resolved or reduced?</b> (e.g. does the site flood, are there protected species present, will good farmland be lost, will the local landscape be affected, will valued trees be felled, are any other heritage features likely to be affected?)</p>	<p>No known site constraints Bare field site with few trees used for Highland Cattle. Land is designated – More disadvantaged land in Less Favoured Area Support Scheme.</p>
<p><b>What benefits will result to the wider community from the site's development?</b> (e.g. will there be more or better jobs, will the land be put to a more productive use, will the development increase infrastructure capacity for others, will more affordable houses result, is there an unmet demand for the development?)</p>	<p>Site will provide rural housing of varying price range within easy commuting distance [5miles] – by bike, bus or car – into Inverness. Or easy reach of the Black Isle towns.</p> <p>Building at Bogallan will decrease the need for further development within the Black Isle towns. Carbon-footprint will be reduced because Inverness can be accessed from Bogallan by bike or bus.</p> <p>There is a need for affordable housing for people engaged in agriculture, self employed entrepreneurs, teachers, nurses, firemen.</p>
<p><b>What impact will there be on travel patterns from the site's development?</b> (e.g. will more or less people engage in active and healthy travel (walk / cycle) or go by public transport as a result of the site's development rather than travel by private car?)</p>	<p>More people should engage in healthier travel to work – they can travel by bike or bus into Inverness. Inverness is 5 miles away. There is a regular bus service along the B9161 There are footpaths adjacent to the site for recreational walking.</p>
<p><b>Is the site well connected?</b> (e.g. will the average travel time to community and commercial facilities reduce or increase as a result of the site's development, is the proposed use compatible with existing / proposed surrounding uses?)</p>	<p>Travel times to Inverness will reduce considerably if people move from other Black Isle towns to Bogallan. Bogallan is 1.5 miles – cycle or walking distance – from Munloch which has shop, PO etc There are other houses adjacent to the site.</p>
<p><b>Is the site energy efficient?</b> (e.g. will the site allow for energy efficient siting, layout, building design and local renewable energy source connection?)</p>	<p>Site is on a gently north facing slope with extensive views in all directions, its open southerly aspect will make the south facing side of roofs particularly suitable for solar thermal and solar photo-voltaic installations. Top soil suitable for home growing fruit and vegetables.</p>
<p><b>What other negative impacts will the development have and how will they be resolved or offset?</b> (e.g. will the site's development increase any form of pollution or decrease public safety?)</p>	<p>No known negative impacts.</p>

--	--

STRATEGIC ENVIRONMENTAL ASSESSMENT FORM

Landowners, developers and/or agents wishing to suggest a site should fill in as much as possible of the following form. Strategic environmental assessment of local development plan sites is now a statutory requirement and considers the possible environmental effects of development proposals. We will check your answers and fill in any gaps.

No.	Issue	Detailed Explanation	Answer	Any Proposed Mitigation Measures (how will you reduce or offset the effects of your development?)
1	<p>a) Will the site safeguard any existing open space within the area?</p> <p>b) Will the site enable high quality open space to be provided within the area?</p>	<p>Will the site have any impact on useable public open space (such as parks, playing fields etc) or any opportunities to create additional public open space?</p>	<p>The site is at present used for grazing cattle – it is agriculturally designated as ‘More Disadvantaged land in Less Favoured Area’</p> <p>Open public space could easily be created within the development.</p>	
2	<p>Will the site encourage and enable provision for active travel (walking, cycling and public transport use)?</p>	<p>Is any part of the site within 400m straight line distance of any community/commercial building? or will development provide a community/commercial building within walking distance of existing residential areas? - Are there opportunities to create new walking/cycling routes or improve existing routes?</p>	<p>The site is within easy cycle distance of Inverness [5miles] and Munloch [1.5 miles].</p> <p>Public transport [bus] goes regularly along the B9161 to both destinations and beyond.</p> <p>New cycle/walking route needed along the B9161.</p>	
3	<p>Does the site provide an opportunity for you to provide a financial contribution towards encouraging more sustainable travel patterns?</p>	<p>For example, can a subsidy to a local bus route be provided?</p>	<p>Not known</p>	
4	<p>Will the site involve “off site” road improvements that will contribute to road safety?</p>	<p>Is the site likely to improve the local road network such as junctions or crossings?</p>	<p>The junction of Church Road with B9161 will need improvement. Widening the B9161 and creation of a cycle/pedestrian path – and speed limitations – would probably improve road safety.</p>	

5	Is there scope for road safety measures as part of the development of the site?	Will development incorporate on-site traffic calming measures (e.g. speed bumps) or street lighting? Will it incorporate the principles of Designing Streets available via: <a href="http://www.scotland.gov.uk/Publications/2010/03/22120652/0">http://www.scotland.gov.uk/Publications/2010/03/22120652/0</a>	This would be advantageous.	
6	Is the site near any existing "bad neighbour" uses?	Will the site be negatively affected by any neighbouring use? (bad neighbour uses include those that affect residential property by way of fumes, vibration, noise, artificial lighting etc). Is the site affected by any of the Physical Constraints identified in the Council's Physical Constraints: Supplementary Guidance?	No	
7	Are there any contaminated land issues affecting the site?	Are you aware if the site has been previously used for industrial or any other uses likely to cause contamination?	No	
8	a) Is the site on derelict, vacant or other land that has previously been used?  b) Is the site on greenfield land?	a) Has the site been identified in Scottish Government's Vacant and Derelict Land Survey (which can be found here: <a href="http://scotland.gov.uk/Publications/2010/01/26135819/0">http://scotland.gov.uk/Publications/2010/01/26135819/0</a> ) or has the land got an existing use?  b) Will the site be located on presently undeveloped land e.g. presently or capably used for agriculture, forestry or amenity purposes?	The site is not good agricultural land being designated as LFA [see above] and is solely used for grazing cattle.	
9	Is the site within the current settlement boundary?	Is the site within any identified settlement boundary in the Local Plan? Is it allocated for any uses?	No	
10	Will the site affect the distinctiveness and special qualities of the present landscape character or affect any landscape designation?	Does the site conform with the Landscape Capacity Assessment (if available)? Will the site result in the removal of valued landscape features or negatively affect any key views? Is it located within or would otherwise affect a National Scenic Area or Special Landscape	No	

		Area, having regard to their special qualities?		
11	Will the site affect any areas with qualities of wildness? (that is land in its original natural state?)	Are you aware if the site is inside or likely to affect an area of Wild Land? (These areas are identified on Map 3 of SNH's Policy Statement, Wildness in Scotland's Countryside) and areas of Remote Coast identified by the Council, or an area of wildness identified in the draft Wild Land Supplementary Guidance?	No	
12	Will the site affect a conservation area?	Is the site inside or likely to affect the character of a confirmed Conservation Area?	No	
13	Will the site impact on any listed building and/or its setting?	Is there a listed building or a part of the setting "area" of a listed building within the site?	No	
14	Will the site affect a site identified in the Inventory of Gardens and Designed Landscapes?	Is any part of the site inside the outer boundary of an Inventory "entry" or will the site affect the setting of an "entry"?	No	
15	Will the site affect any locally important archaeological sites identified in the Historic Environment Record?	Does the site contain any features identified in the HER? If yes, will the site affect the feature?	No	
16	Will the site impact on any Scheduled (Ancient) Monument and/or its setting?	Is there any SAM within the site boundary or will a SAM be affected?	No	
17	a) Will the site affect any natural heritage designation or area identified for its importance to nature conservation?	a) Is any part of the site inside or likely to affect the designation (SAC, SPA, SSSI, NNR, Ramsar) or Local Nature Conservation Site?	No	
	b) Will the site affect any other important habitat	b) Is any part of the site within or likely to affect non-statutory features identified as	No	

	for the natural heritage?	being of nature conservation importance e.g. Ancient, Semi-Natural or Long-Established Woodland Inventory sites, priority BAP habitats, habitats included on the Scottish Biodiversity List, non-designated habitats listed in Annex 1 of EC Habitats Directive?		
18	a) Will the site affect any protected species?  b) Will the site affect any other important species for the natural heritage?	a) Will the site affect any European Protected Species, Badgers and species (birds, animals and plants) protected under the Wildlife and Countryside Act 1981 as amended. If such a species may be present on or near the site, a survey should be carried out to inform this assessment (for which a licence from SNH may be required)  b) Will the site affect species listed in the UK and Local BAPs, the Scottish Biodiversity List and relevant annexes of the EC Habitats Directive?	No  No	
19	Is the site proposed to provide any form of renewable energy?	For example, will the site provide or be capable of providing a district heating system, solar panels or a wind turbine?	No	
20	Is any part of the site at risk from fluvial or coastal flooding as shown on SEPA's flood map or from local knowledge?	Are you aware of any part of the site being within the 1 in 200 year flood risk contour as identified by SEPA? (which can be found here: <a href="http://www.sepa.org.uk/flooding/flood_risk_maps/view_the_map.aspx">http://www.sepa.org.uk/flooding/flood_risk_maps/view_the_map.aspx</a> )	No	
21	Will development of the site result in the need for changes in land form and level? If yes, how will soil and drainage issues be addressed?	Will there be any change in rate, quantity, quality of run-off plus groundwater impact on or off site? If so, will these affect priority habitats, especially blanket bog?	No	
22	Is there a watercourse, loch or sea within or adjacent to the site? If	Will there be any culverting, diversion or channelling of existing watercourses?	No	

	yes, how will the water environment be protected from development?			
23	Will the site offer opportunities for sustainable waste management?	Will the waste produced by the site be minimised and processed close to source in a sustainable way?	Yes	
24	Can the site be connected to the public water and sewerage system?	Can the site be connected at reasonable cost? If not, what alternative is proposed?	Site can be connected to mains water. There is no mains drainage at the site - there was a proposal to put main sewers along the B9161 2 decades ago but this was never been actioned.	
25	Will the site require alteration to the local landform?	Can the site (including access) be developed without significant re-contouring etc.? Will access tracks and parking areas have significant cut and fill?	No	
26	Will the site affect or be affected by coastal erosion or natural coastal processes?	This will be noted on any relevant shoreline management plan.	No	
27	Is the site sheltered from the prevailing wind and does it have a principal aspect between SW and SE?	Will development make best use of the site in terms of energy efficiency?	Site is on gently north facing slope with extensive views in all directions. Its open southerly aspect makes south facing side of roofs particularly suitable for solar thermal and photo voltaic panels.	
28	Will the site have any impact upon local air quality?	Is the site near areas of employment or close to public transport? Such developments are less likely to result in additional traffic which may contribute to air pollution.	Impact on air quality is unknown but proximity to nearest town/village means that they can be accessed by bike, on foot or by bus.	
29	Will the site have an impact on light pollution levels?	Is it likely that the Council policy likely will require street lighting at this location? Are there proposals for floodlighting on the site?	Light pollution could be minimised by using adapted street lighting.	
30	a) Will it the site affect the present green network of the area?	a) Will the site affect features that currently provide for the movement of species and/or people e.g. woodland, hedgerows, field margins, watercourses, coastlines, tree belts,	It is unlikely to have any affect. People do not walk on the site. Sites are divided by post and wire fencing.	



	b) Will the site provide opportunities to enhance the present green network of the area?	greenspace? b) Will connectivity of natural features or open space and paths used for public amenity be improved? Will existing fragmentation of habitats and open spaces be improved? Will species be enabled to move where at present there is an obstacle?	Yes. There are footpaths near the site, these are at present over-grown and unuseable. If site was developed these would be opened up by use.	
31	Will the site provide opportunities for people to come into contact with and appreciate nature/natural environments?	Is the site close to (within 1.5km) an opportunity to come into contact with nature/natural environments e.g. Local Nature Reserves, local greenspace, green networks? Are there proposals which will increase opportunities to come into contact with nature/natural environments?	Yes. There are open green and woodland areas all around the site.	
32	a) Will the site affect any core paths or right of way?  b) Will the site affect any other existing paths or outdoor access opportunities?  c) Will the allocation provide new access opportunities within the site and linking to the path network beyond the site?	a) Is a diversion of a core path or right of way required? Will there be any impact on the usability of a core path or right of way?  b) Will it affect an existing path in the Highland Path Record? Will it provide additional access opportunities or adversely affect access opportunities afforded by the Land Reform (Scotland) Act 2003?  c) Will new paths be created within and beyond the site? Will any existing paths be improved e.g. to increase accessibility to a wider range of users? Will the site help to realise priorities identified in the Council's outdoor access strategy or aspirational paths identified in the core path plans?	No  The site will not affect any existing paths.  See 30 b above  It would be easy to create paths within the site to link to footpaths and core paths [at present there are none - cattle grazing]	
33	Will the site have an impact on the geodiversity of the area?	Are you aware if the site lies within or adjacent to an un-notified Geological Conservation Review site or Local Geodiversity Site? (or other site with geodiversity value e.g. distinctive landforms,	No	

		areas with natural processes, rock exposures for study?)		
34	Will soil quality and capability of the site be adversely affected?	Will the site result in a loss of soil due to development or removal of good quality soil from the site? Is the site on land identified as Prime Quality Agricultural Land?	There should be no adverse affect.  The land is agriculturally designated as 'More Disadvantaged Land in Less Favoured Area'.	
35	Is the site on peatland?	Is the site within or functionally connected to an area of peatland? Would the allocation involve the disturbance of peat? If yes, how would impacts on peatland be avoided or minimised? Would any tree felling be required?	No	
36	Will the site have any affect on the viability of a crofting unit?	Does the site represent a significant loss of good quality inbye crofting land or common grazing land?	No. The site is part of 'Bogallan Croft' which is a small holding, NOT a croft.	

# BOGALLAN

To MANLOCH,

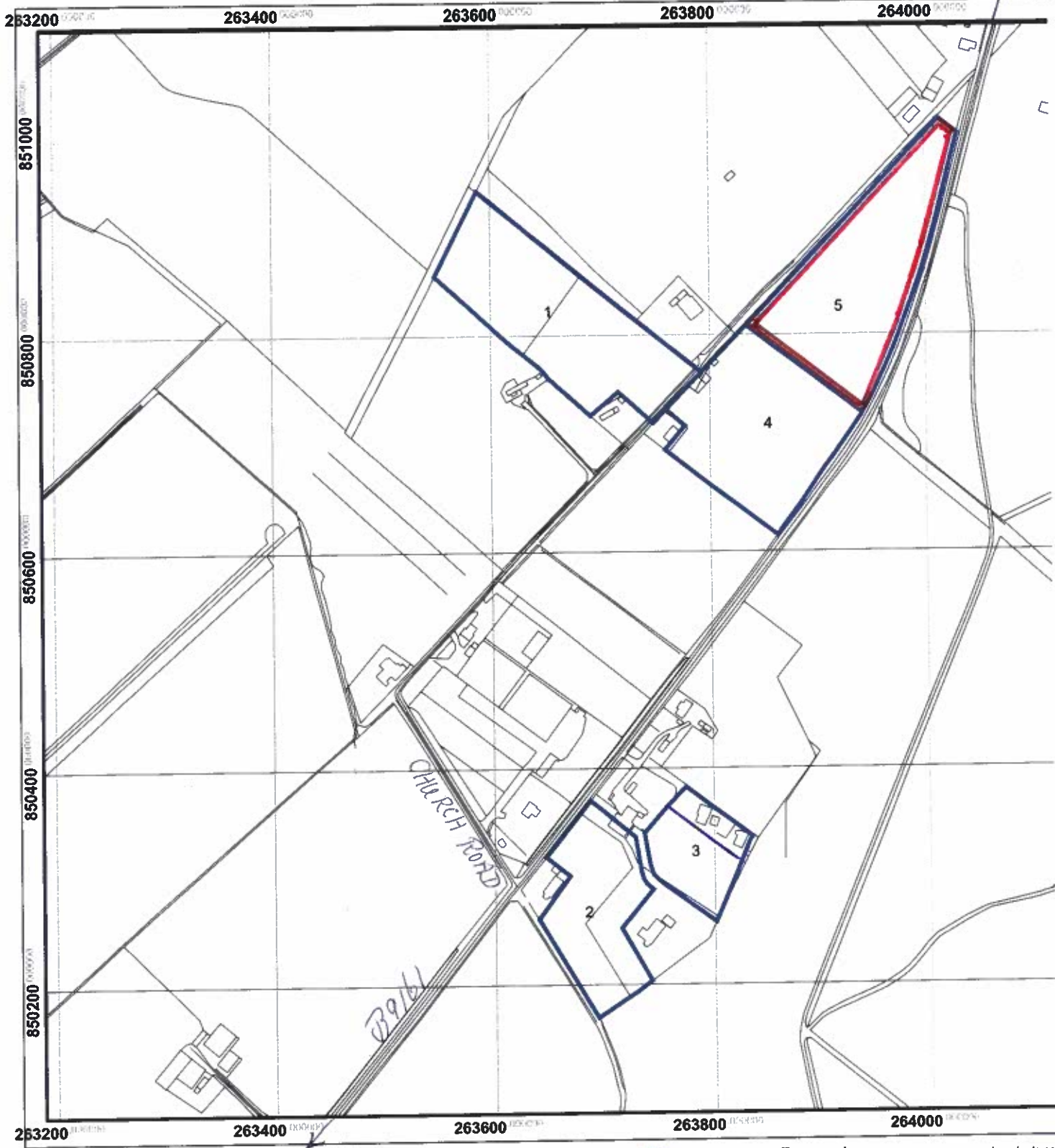

Scale 1:5,000



1 cm equals 50 Metres  
1 cm equals 55 Yards  
1 inch equals 139 Yards



Blue Field Boundary

In order to cor  
can only be us  
Government.  
to enter saper