

(29)

Site Forms

| | |
|---|-------------------------------|
| YOUR DETAILS | |
| Your Name (and organisation if applicable) | INVERGORDON COMMUNITY COUNCIL |
| Your Address / Contact Details | GILMORE HILL |
| | NORTHFIELD |
| | INVERGORDON. |
| | IV18 0LF |
| Landowner's Name (if known / applicable) | |
| Agent (if applicable) | |
| Agent's Address / Contact Details (if applicable) | |
| | |
| | |
| | |

| | |
|---|--|
| DETAILS OF SITE SUGGESTED | |
| Site Address | 29 |
| Site/Local Name (if different from above) | EDGE OF GOLF COURSE (WESTERN) |
| Site Size (hectares) | |
| Grid Reference (if known) | |
| Proposed Use (e.g. housing, affordable housing, employment, retail, waste, gypsy traveller, utility, community, retained public open space) | SELECTED SMALL HOUSING PLOTS. |
| Proposed Non Housing Floorspace / Number of Housing Units (if known/applicable) | |
| Map | (please attach a map of the site ideally on an Ordnance Survey base) |

| | |
|---|--|
| If you wish to suggest a site that should <u>not</u> be built on, fill in this form | |
| REASONS WHY YOUR SITE SHOULD BE SAFEGUARDED FROM BUILDING | |
| How do the public enjoy the space - e.g. used for dog walking, children's play? | |
| What makes the site more special than other areas in the village/town? | |
| Does the site have attractive or rare features such as mature trees, historical significance or protected wildlife? | |

Landowners, developers and/or agents wishing to suggest a site should fill in the following form and as much as possible of the strategic environmental assessment form (at the end of this document) which assesses the environmental effects of possible development sites.

| | |
|---|--|
| If you wish to suggest a site that should be built on, fill in this form | |
| REASONS FOR YOUR DEVELOPMENT SITE SUGGESTION | |
| How can the site be serviced? (give details of proposed access, foul drainage, surface water and water supply arrangements) | |
| FORM CONTINUES BELOW | |

From: ICC Chair
Valerie Pugh
Invergordon

Inner Moray Firth Development Plan

Call for Sites

Change to Settlement Boundary [Invergordon]

- Extend West from Linear Park along shoreline as far as Belleport.
- North from Belleport up to A9.
- Eastwards along A9 passing Rosskeen Free Church and Tomich Junction.
- Continue on A9 to approximately house called 'Broomhill' then Southwards to link up with Cromarty Firth Industrial Park
- North of Saltburn Village as far as the railway line.

Reasons for extension of boundary:-

- Economic benefit.
- Housing development
- Amenity – whole of shore line to the West. Extend existing boating club facilities.
- Site for Supermarket
- Site for an Educational facility
- Zone areas for Special Use
- We would support 'clean' industry in Invergordon.

Invergordon Map [Numbers refer to existing Local Plan]

- **1** – Former Garden Centre, Megs etc. - Zone for Special Uses
- **3** - Former ATS - Zone for Business / Tourism
- **4** - The old Bone Mill - Zone for Retail / Redevelop as Housing.
- **7** – Tennis Courts – Zone as Amenity
- **11** – Former Coal Yard – Sheltered Housing / Flats

- **14** – Castle Avenue Industrial Estate - Land in front of Fire Station – Leave for Bonfire
- **16 & 20** – Cromlet – Educational Facility / medium sized Retail Outlet / Housing. Potential contaminated land.
- **19** – Former Victoria Garage – Zone for Housing.
- **22** – Railway Siding - Amenity / Car Park. A railway footbridge and disabled access is vital to the redevelopment of this area.
- **24** – Invergordon Mains – Zoned for Housing. Possibly Education
- **25** – Tank Farm – Special Uses [Contaminated Site]
- **26** – Open Spaces & Amenity Areas – Zone for **protection**. Linear Park and Shore Line, Natal Garden, Playing fields / areas.
Create a lay-by on South side of B817 adjacent to Linear park picnic area. We support improvements to Linear Park such as Information Points and additional seating but would like to remove the suggestion of a Sculpture Trail.
- **29** - Select Housing Expansion on Small Plots – Along Western edge of Golf Course.
- **30** – Old Rosskeen Church – Zone for Museum / Heritage Centre / Tourism. Extend Cemetery.
- **31** – North of Invergordon, adjacent to Tomich Road on the left– Possible Educational facility.
- **32** – North of Invergordon, adjacent to Tomich Road on the right – possible Supermarket.
- **33** - North of 32 – keep as Agriculture
- **34** - North of 31 - keep as Agriculture.
- **35** - North of Saltburn Village up to Railway Line – zone for Housing.
- **36** - Invergordon Boat Club – extend Marina Facilities.

Rural Settlement – Housing in the Countryside

- Newmore, Kindeace, Mossfield, Rosskeen, Achmagarron, Collemore, Badachonacher.
- In these areas we would support individual house plots with their own septic / treatment tanks, own access, landscaping, and screening.
- We would like to encourage new families into the area to support especially Newmore Primary School.
- We would NOT support largescale housing development in these areas.
- If developers were allowed to build they should be aware that they should contribute to a pot of money to improve Tomich Junction.
- We would like to protect the Amenity Area of Newmore School Football Pitch, car park and adjacent woodland.
- We may consider extending the Boundary Settlement for Newmore but at present there is no mains sewage in this area.



ROSS & CROMARTY EAST LOCAL PLAN
ADOPTED PLAN - FEBRUARY 2007

INSET 8 : ALNESS

PLANNING & DEVELOPMENT SERVICE

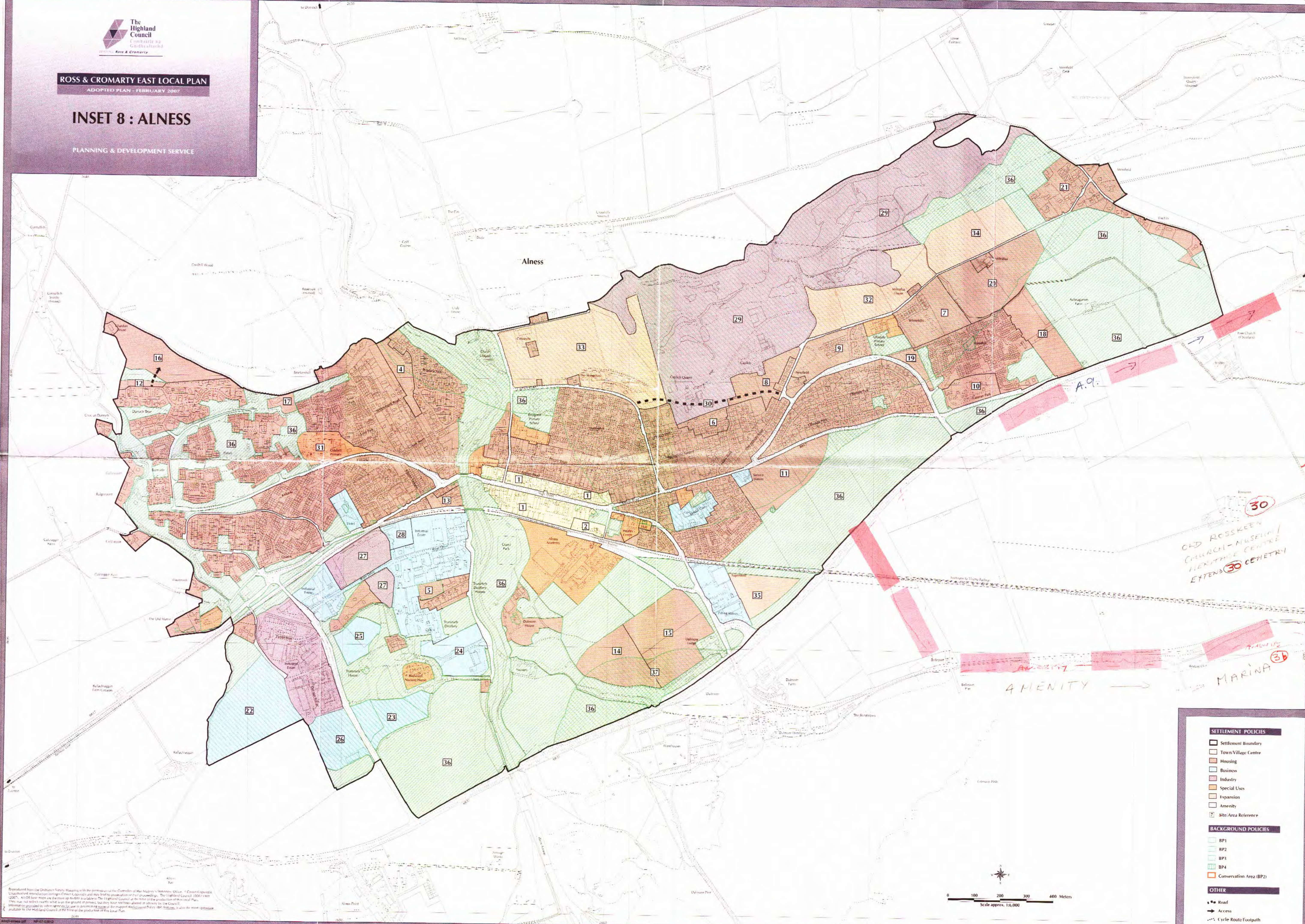

OLD ROSSKEEN
CHURCH - MUSEUM /
HERITAGE CENTRE
EXTENDS 30 CEMETERY

AMENITY
MARINA 36

- SETTLEMENT POLICIES**
- Settlement Boundary
 - Town/Village Centre
 - Housing
 - Business
 - Industry
 - Special Uses
 - Expansion
 - Amenity
 - Site/Area Reference
- BACKGROUND POLICIES**
- BP1
 - BP2
 - BP3
 - BP4
 - Conservation Area (BP2)
- OTHER**
- Road
 - Access
 - Cycle Route/Footpath

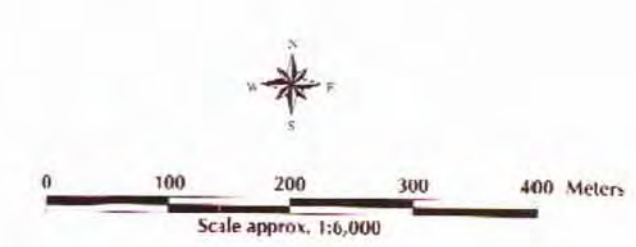

Prepared from the Ordnance Survey Mapping with the permission of the Controller of Her Majesty's Stationery Office. © Crown Copyright. Unauthorised reproduction (except Crown Copyright) and any form of publication or distribution is prohibited. The Highland Council (2007) is not liable for any errors or omissions in this plan. The Highland Council is not liable for any errors or omissions in this plan. The Highland Council is not liable for any errors or omissions in this plan. The Highland Council is not liable for any errors or omissions in this plan.