

**Notes**

**Key**

- Site Boundary
- Land owned by the Highland Council
- Land owned by the NHS

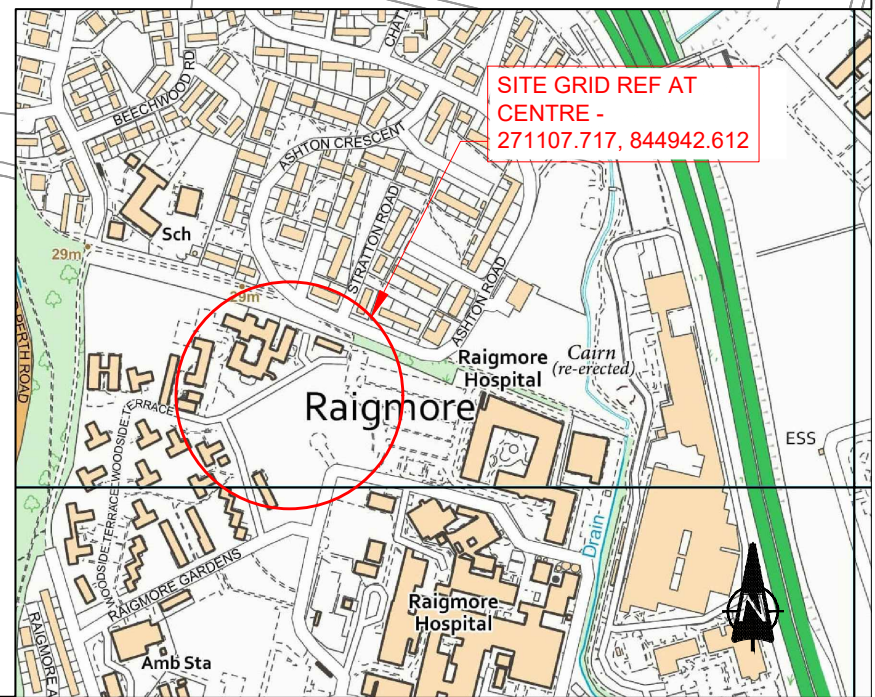
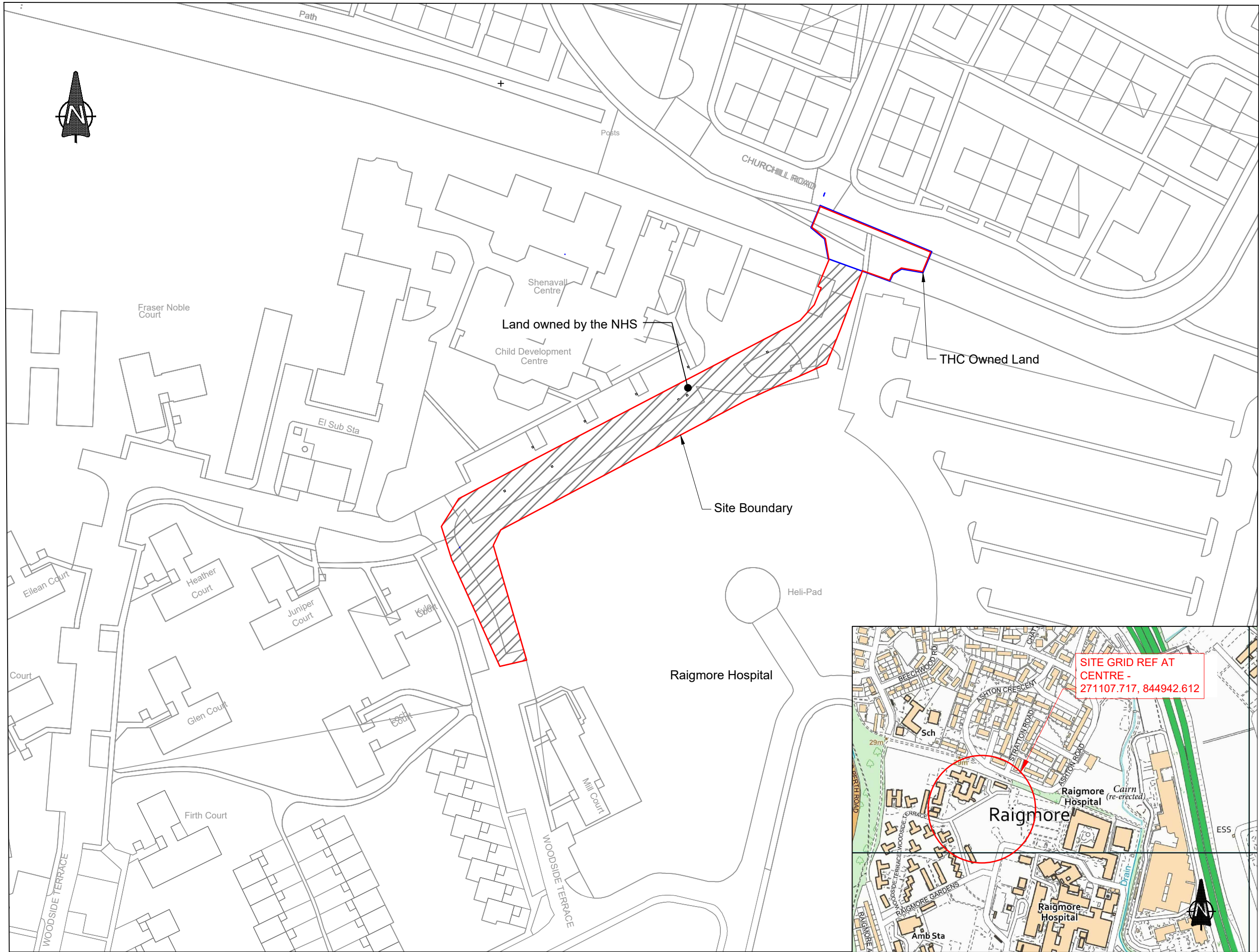

Alignment of junction amended so layout is fully within NHS and THC land.	AS	AM	21-10-22	B
---	----	----	----------	---

Other areas removed to show only bus gate	JC	AS	23-09-22	A
---	----	----	----------	---

Revision Details	Drawn By	Check By	Check Date	Surf
------------------	----------	----------	------------	------



**INFRASTRUCTURE, ENVIRONMENT & ECONOMY**  
 PROJECT DESIGN UNIT  
 Drummie  
 Golspie  
 KW10 6TA

Phone : 01408 635313  
 E-mail : garry.smith@highland.gov.uk

Project  
**Bus Priority Fund  
 Raigmore Bus Gate**

Title  
**Location Plan**

Scale  
**As Shown (@ A3)**

Drawn	JC	Date	23/09/22
Checked	AS	Date	23-Sep-22

Project No.  
**YEHR6122**

Drawing No.	Loc_01	Rev.	B
-------------	--------	------	---

**SITE PLAN**  
1:1000

**LOCATION PLAN**  
1:10,000