

# A Appendix: Flood Maps

## A.1 Overview

Combined maximum depth, velocity and level grid (raster format) and flood extent maps (pdf format) have been output, these were combined from the joint probability results. For events up to and including the 200-year event, the fluvial and coastal outputs have been combined by outputting the maximum depth, velocity or level from either event (fluvial or coastal) on to the same grid extent, so that the maximum value is used. For instance, the 200-year fluvial and 200-year coastal outputs have been combined and the maximum depth at each grid cell used in the 200-year output. For the 1000-year and climate change events, as well as the 200-year event for the N+20 sensitivity test run, three outputs have been combined. These were from the fluvial (Nairn), fluvial (Auldearn) and coastal runs. The fluvial inputs for the Nairn and Auldearn had to be run separately for these larger events, due to model instability.

These combined flood maps display the results of the 2D domain i.e. the model extent outwith the channel. The 1D channel has been represented within the food maps for visual completeness, however, the values presented in the 1D channel are indicative only. The true values for the 1D domain should be read directly from the model or from the provided 1D output tables in Appendix F. It is noted that the combined velocity flood maps appear to show a sudden change in velocity on either side of some bridges. From analysing the maximum and mean velocity 1D outputs at the cross section on the downstream face of bridges compared to the upstream face, the velocity is similar or slightly greater than the upstream face. For instance, the 30-year velocity output results have been compared to the 30-year velocity combined pdf flood map. The velocity seen upstream of NAI01\_02830 ranges between 2.4 and 2.9 m/s (i.e. it is not above 3 m/s in this area), whereas on the pdf maps the colour banding would suggest that they are greater than 3 m/s.

## A.2 Flood depth maps

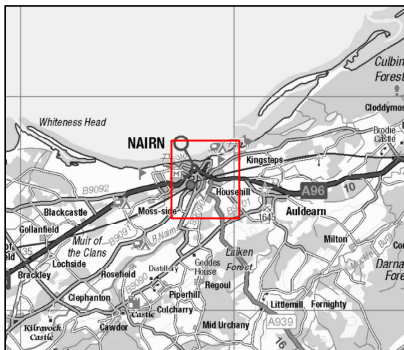
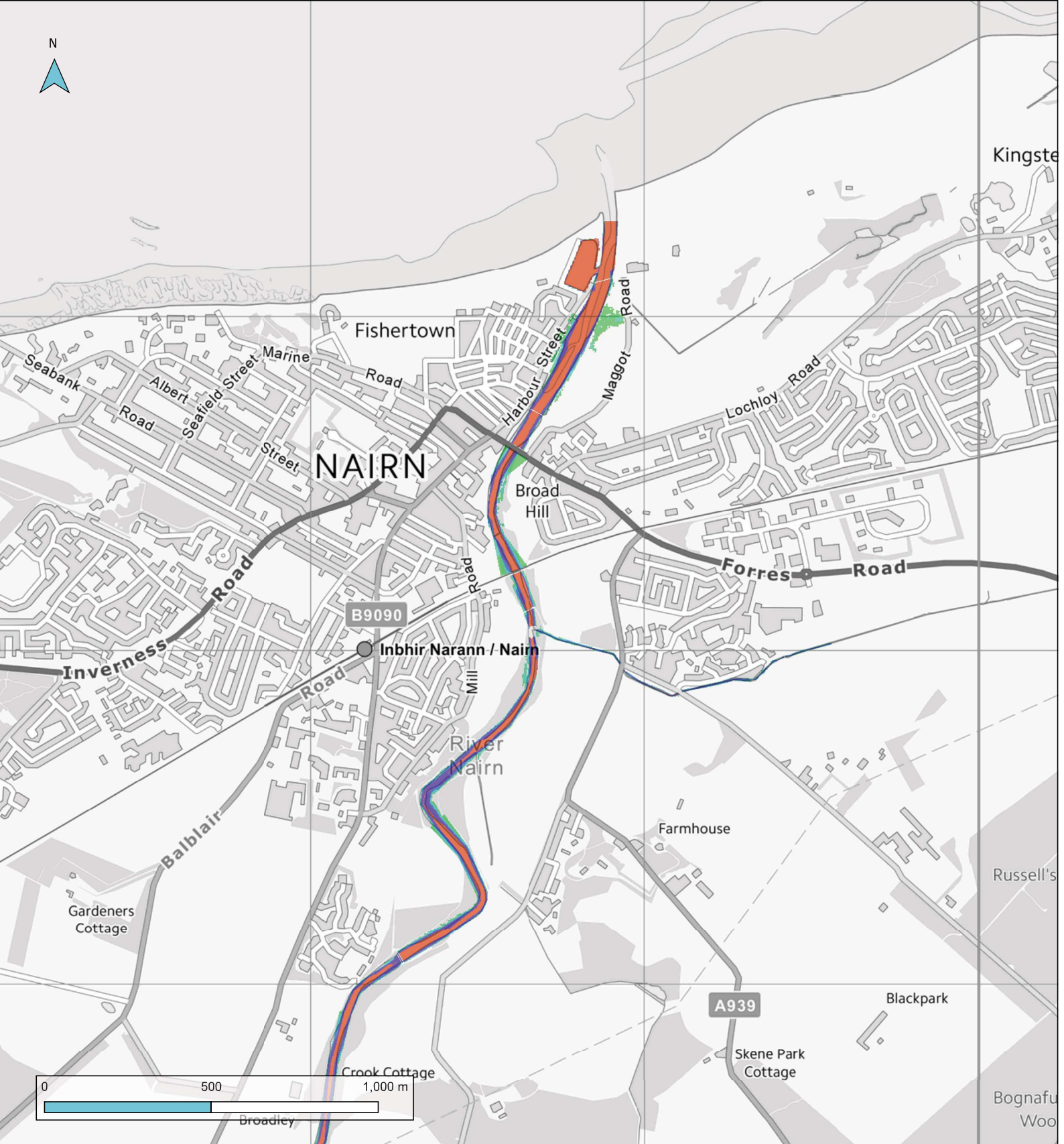

**Legend**

**Flood Depth (m)**  
DN\_2yr

Band 1

Green	<= 0.1
Light Green	0.10 - 0.30m
Light Blue	0.30 - 0.50m
Blue	0.50 - 1.00m
Dark Blue	1.00 - 2.00m
Orange	> 2.00m

**Title**  
1:2 Year 'Do Nothing' Fluvial and Coastal Flood Event

Flood Depth Map

Nairn Flood Risk Appraisal

**Revision:** P02      **Date:** 28/03/2023

**File Name:**  
IGZ-JBAU-00-00-FI-HM-0008-S4-P02-DN\_  
Fluvial&Coastal\_Flood\_Depth\_Maps

1 Broughton Park  
Old Lane North  
Broughton  
Skipton  
North Yorkshire  
BD23 3FD  
+44 (0)1756 799 919  
info@jbaconsulting.com



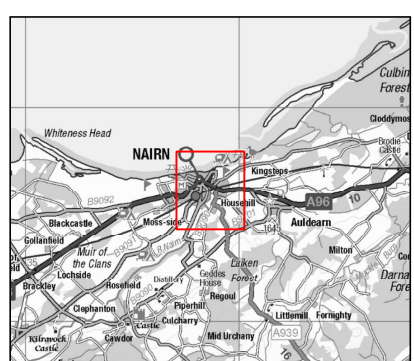
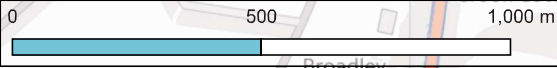
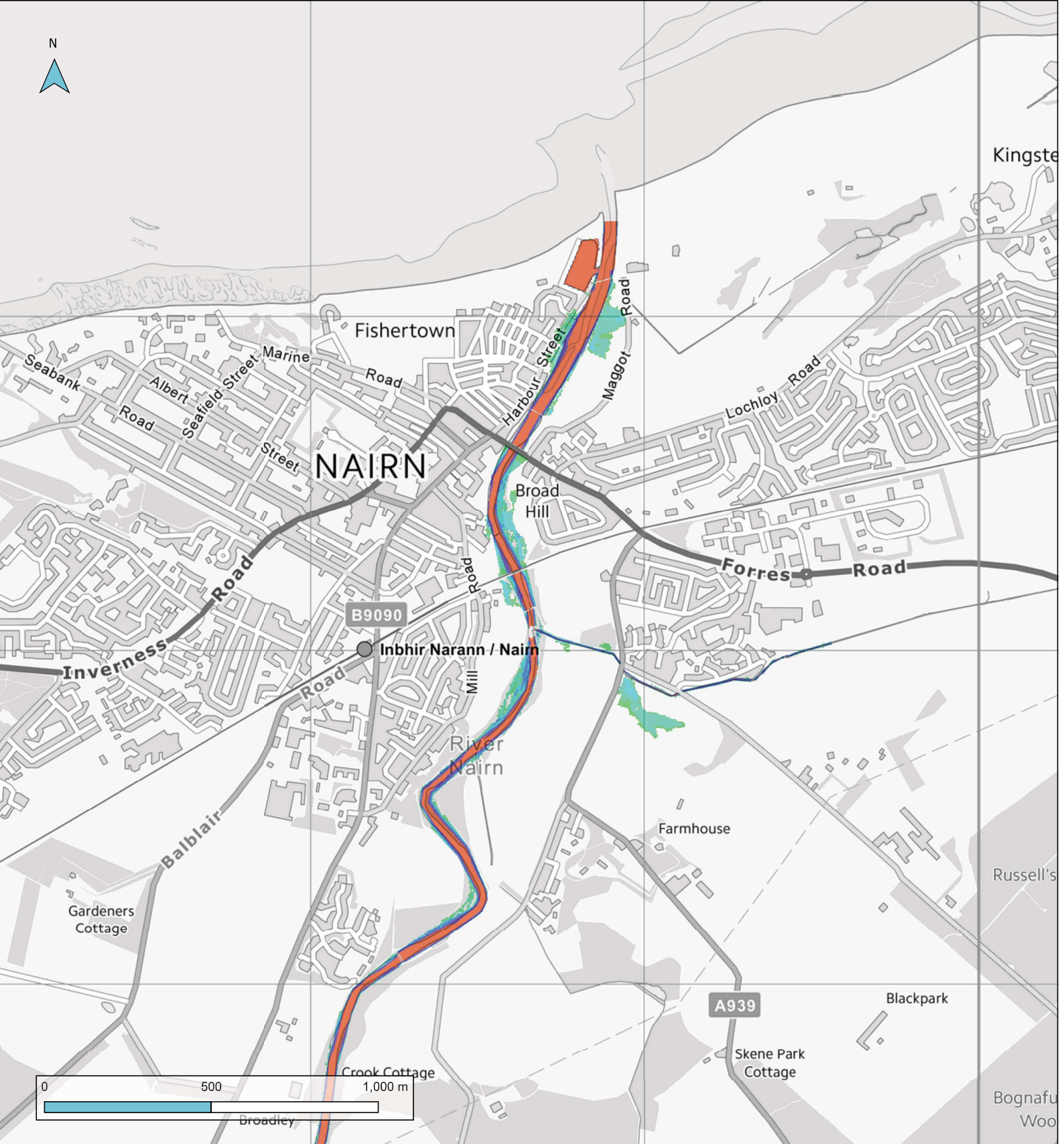

**Legend**

**Flood Depth (m)**  
DN\_5yr

Band 1

- <= 0.1
- 0.10 - 0.30m
- 0.30 - 0.50m
- 0.50 - 1.00m
- 1.00 - 2.00m
- > 2.00m

**Title**  
1:5 Year 'Do Nothing' Fluvial and Coastal Flood Event

Flood Depth Map

Nairn Flood Risk Appraisal

**Revision:** P02      **Date:** 28/03/2023

**File Name:**  
IGZ-JBAU-00-00-FI-HM-0008-S4-P02-DN\_  
Fluvial&Coastal\_Flood\_Depth\_Maps

1 Broughton Park  
Old Lane North  
Broughton  
Skipton  
North Yorkshire  
BD23 3FD  
+44 (0)1756 799 919  
info@jbaconsulting.com



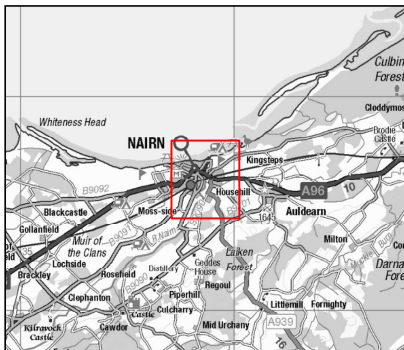
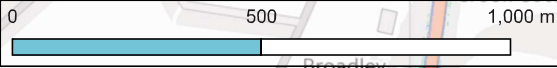
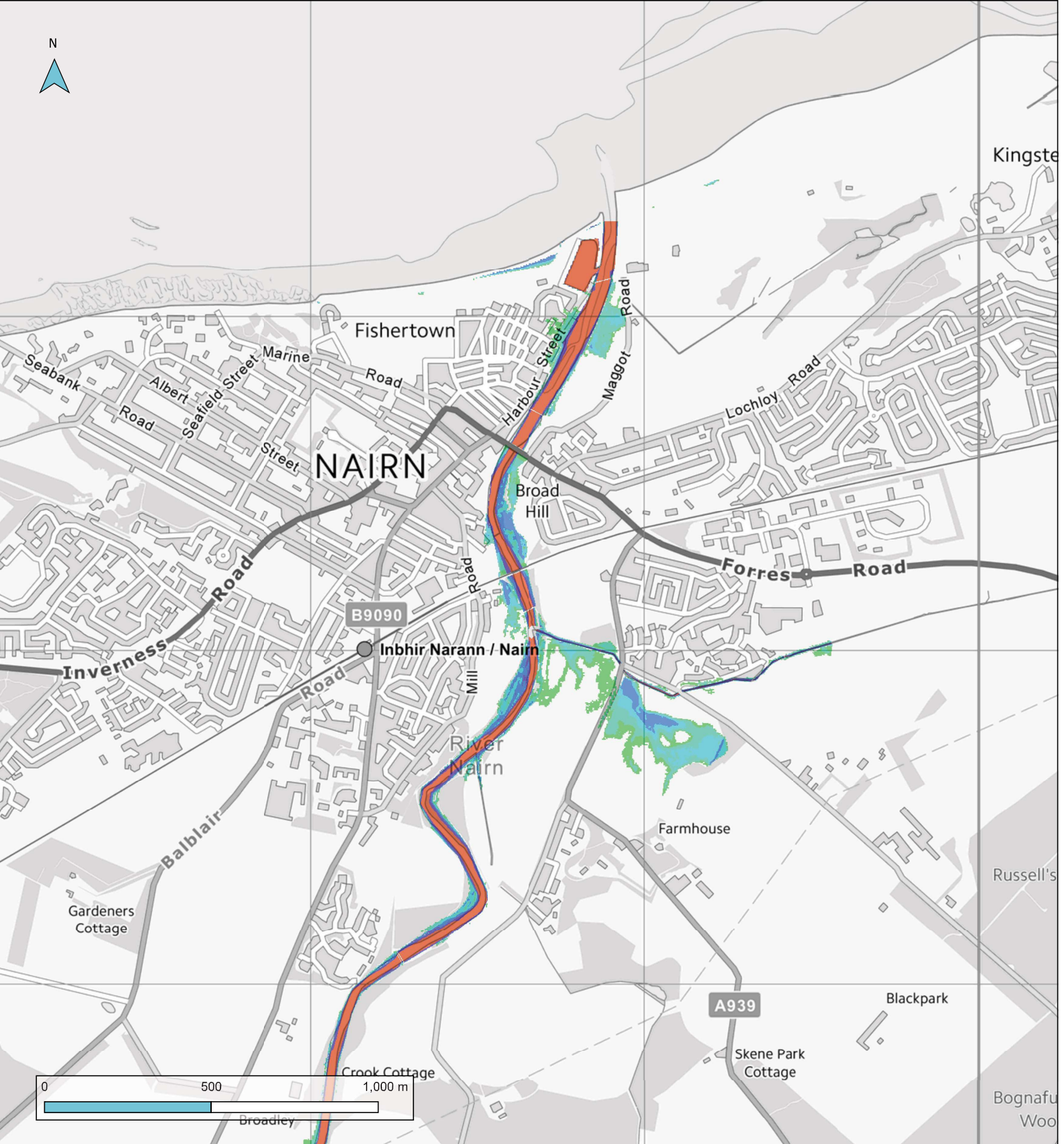

**Legend**

**Flood Depth (m)**  
DN\_10yr

Band 1

- <= 0.1
- 0.10 - 0.30m
- 0.30 - 0.50m
- 0.50 - 1.00m
- 1.00 - 2.00m
- > 2.00m

**Title**  
1:10 Year 'Do Nothing' Fluvial and Coastal Flood Event

Flood Depth Map

Nairn Flood Risk Appraisal

**Revision:** P02      **Date:** 28/03/2023

**File Name:**  
IGZ-JBAU-00-00-FI-HM-0008-S4-P02-DN\_  
Fluvial&Coastal\_Flood\_Depth\_Maps

1 Broughton Park  
Old Lane North  
Broughton  
Skipton  
North Yorkshire  
BD23 3FD  
+44 (0)1756 799 919  
info@jbaconsulting.com



Contains OS data © Crown copyright and database right (2023)

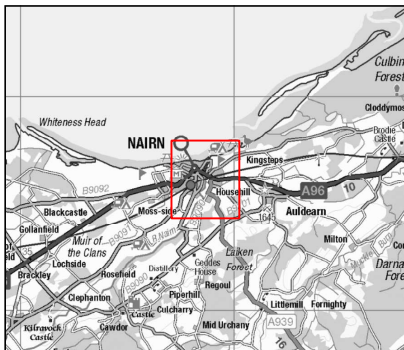
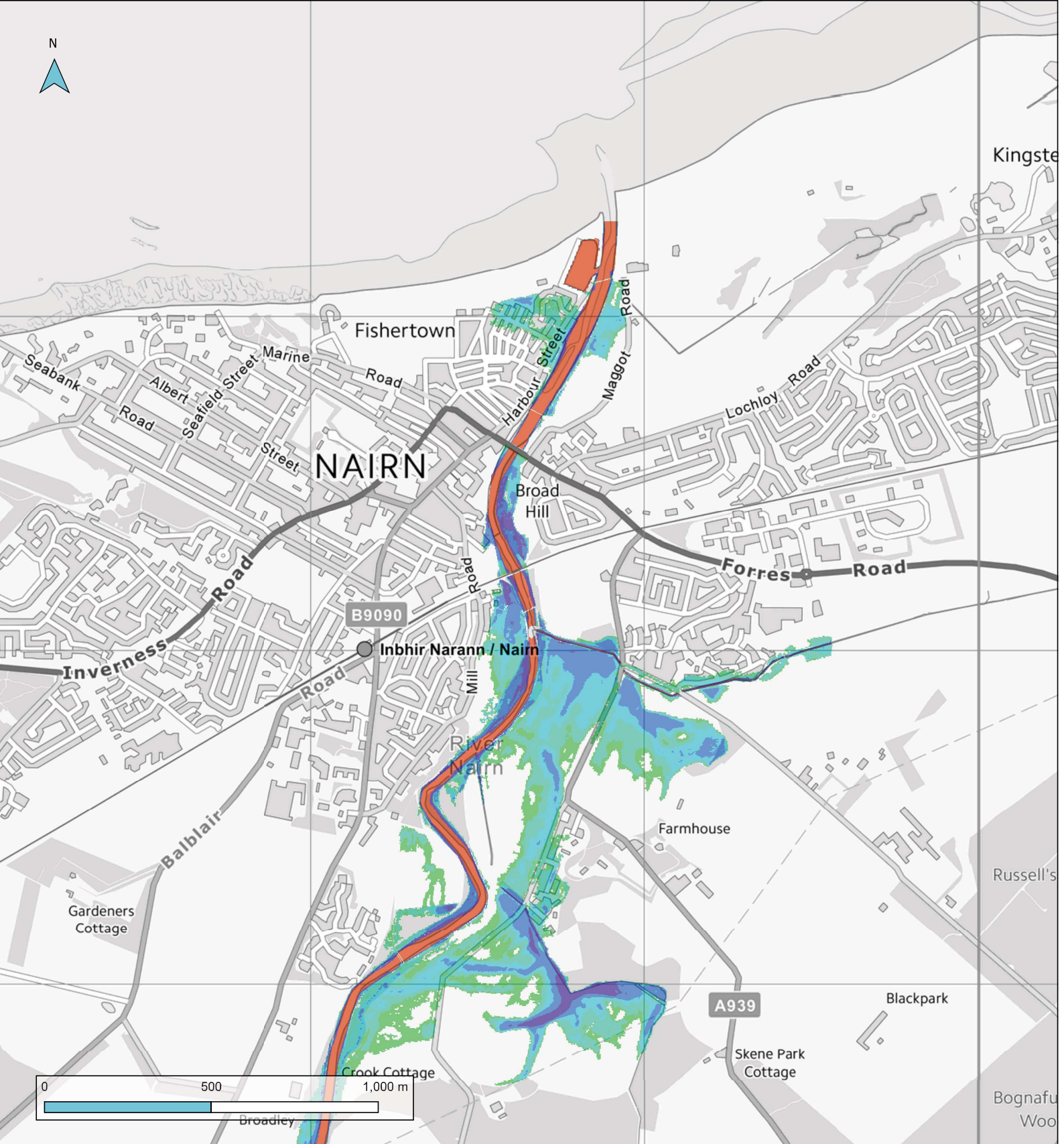

- Legend**
- Flood Depth (m)**  
**DN\_30yr**  
 Band 1
- <= 0.1
  - 0.10 - 0.30m
  - 0.30 - 0.50m
  - 0.50 - 1.00m
  - 1.00 - 2.00m
  - > 2.00m

**Title**  
 1:30 Year 'Do Nothing' Fluvial and Coastal Flood Event

Flood Depth Map

Nairn Flood Risk Appraisal

**Revision:** P02      **Date:** 28/03/2023

**File Name:**  
 IGZ-JBAU-00-00-FI-HM-0008-S4-P02-DN\_  
 Fluvial&Coastal\_Flood\_Depth\_Maps

1 Broughton Park  
 Old Lane North  
 Broughton  
 Skipton  
 North Yorkshire  
 BD23 3FD  
 +44 (0)1756 799 919  
 info@jbaconsulting.com



Contains OS data © Crown copyright and database right (2023)

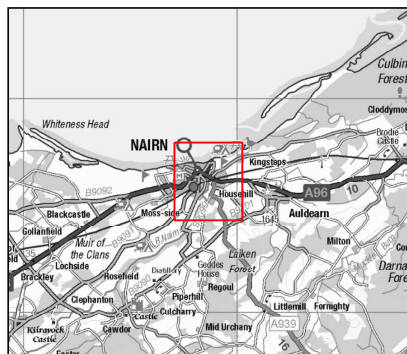
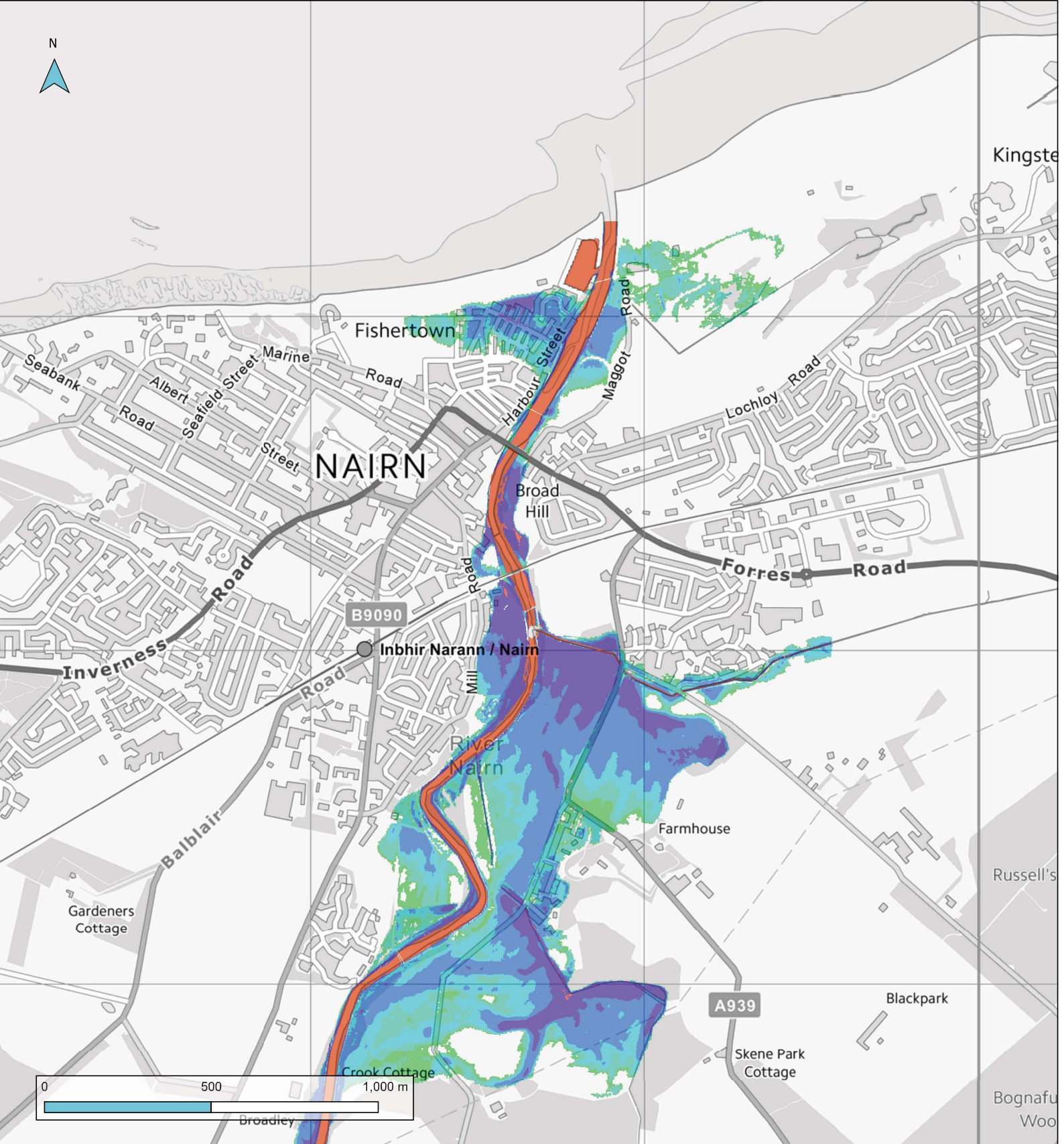

**Legend**

**Flood Depth (m)**

DN\_100yr

Band 1

- <= 0.1
- 0.10 - 0.30m
- 0.30 - 0.50m
- 0.50 - 1.00m
- 1.00 - 2.00m
- > 2.00m

**Title**

1:100 Year 'Do Nothing' Fluvial and Coastal Flood Event

**Flood Depth Map**

**Nairn Flood Risk Appraisal**

**Revision:** P02      **Date:** 28/03/2023

**File Name:**  
IGZ-JBAU-00-00-FI-HM-0008-S4-P02-DN\_  
Fluvial&Coastal\_Flood\_Depth\_Maps

1 Broughton Park  
Old Lane North  
Broughton  
Skipton  
North Yorkshire  
BD23 3FD  
+44 (0)1756 799 919  
info@jbaconsulting.com



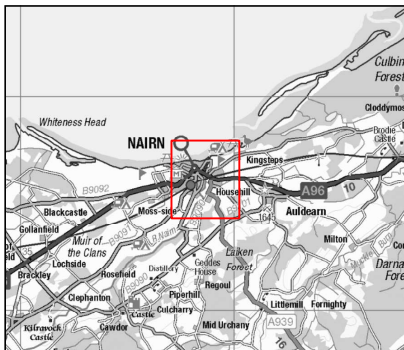
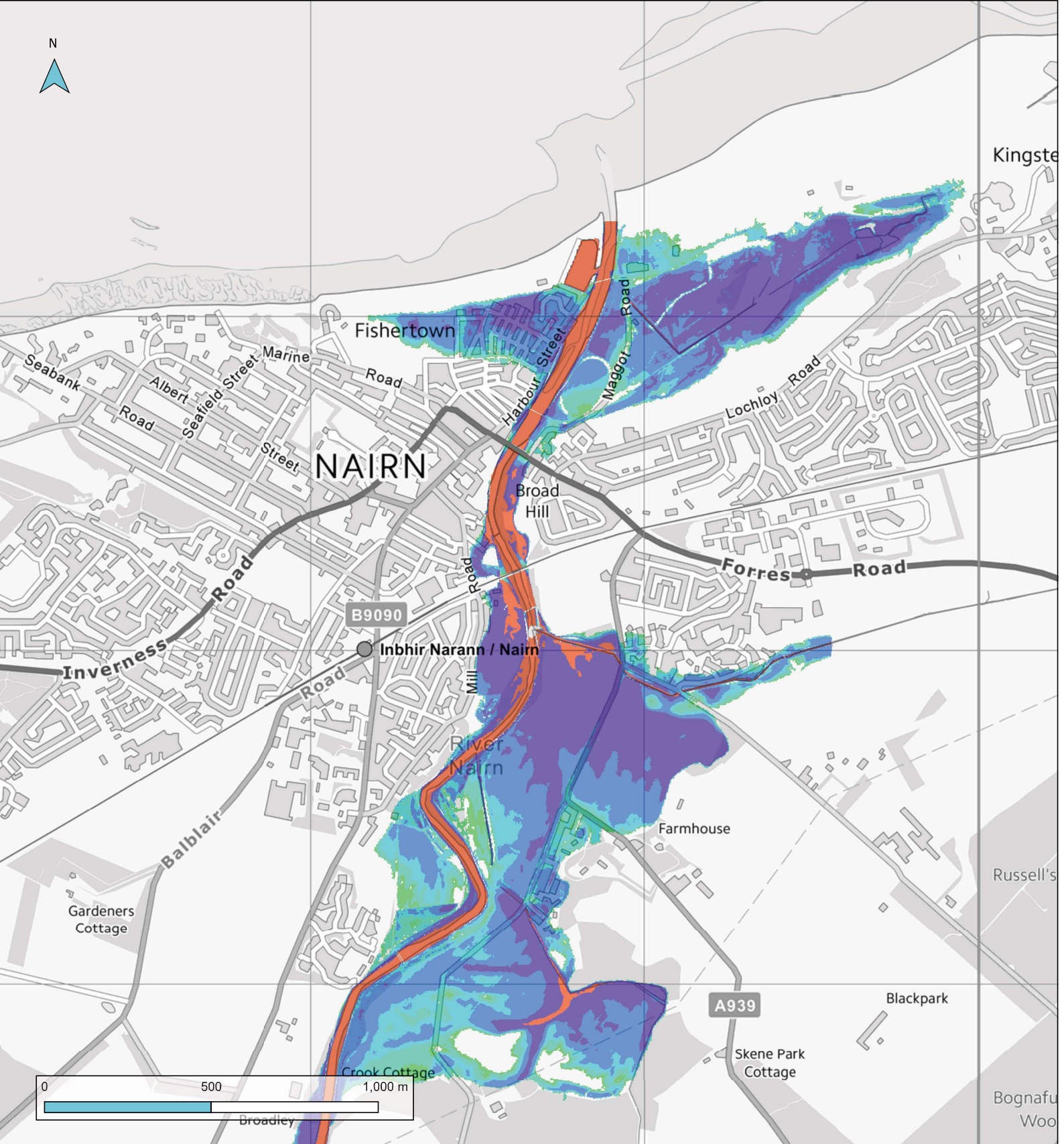

**Legend**

**Flood Depth (m)**  
DN\_200yr

Band 1

Light Green	<= 0.1
Medium Green	0.10 - 0.30m
Light Blue	0.30 - 0.50m
Dark Blue	0.50 - 1.00m
Purple	1.00 - 2.00m
Orange	> 2.00m

**Title**  
1:200 Year 'Do Nothing' Fluvial and Coastal Flood Event

Flood Depth Map

Nairn Flood Risk Appraisal

**Revision:** P02      **Date:** 28/03/2023

**File Name:**  
IGZ-JBAU-00-00-FI-HM-0008-S4-P02-DN\_Fluvial&Coastal\_Flood\_Depth\_Maps

1 Broughton Park  
Old Lane North  
Broughton  
Skipton  
North Yorkshire  
BD23 3FD  
+44 (0)1756 799 919  
info@jbaconsulting.com



Contains OS data © Crown copyright and database right (2023)



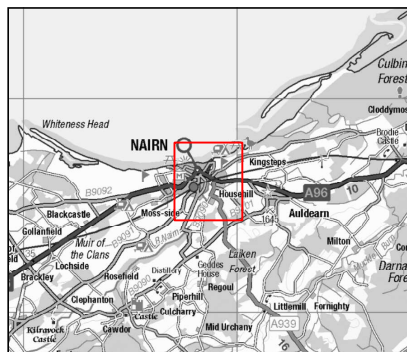
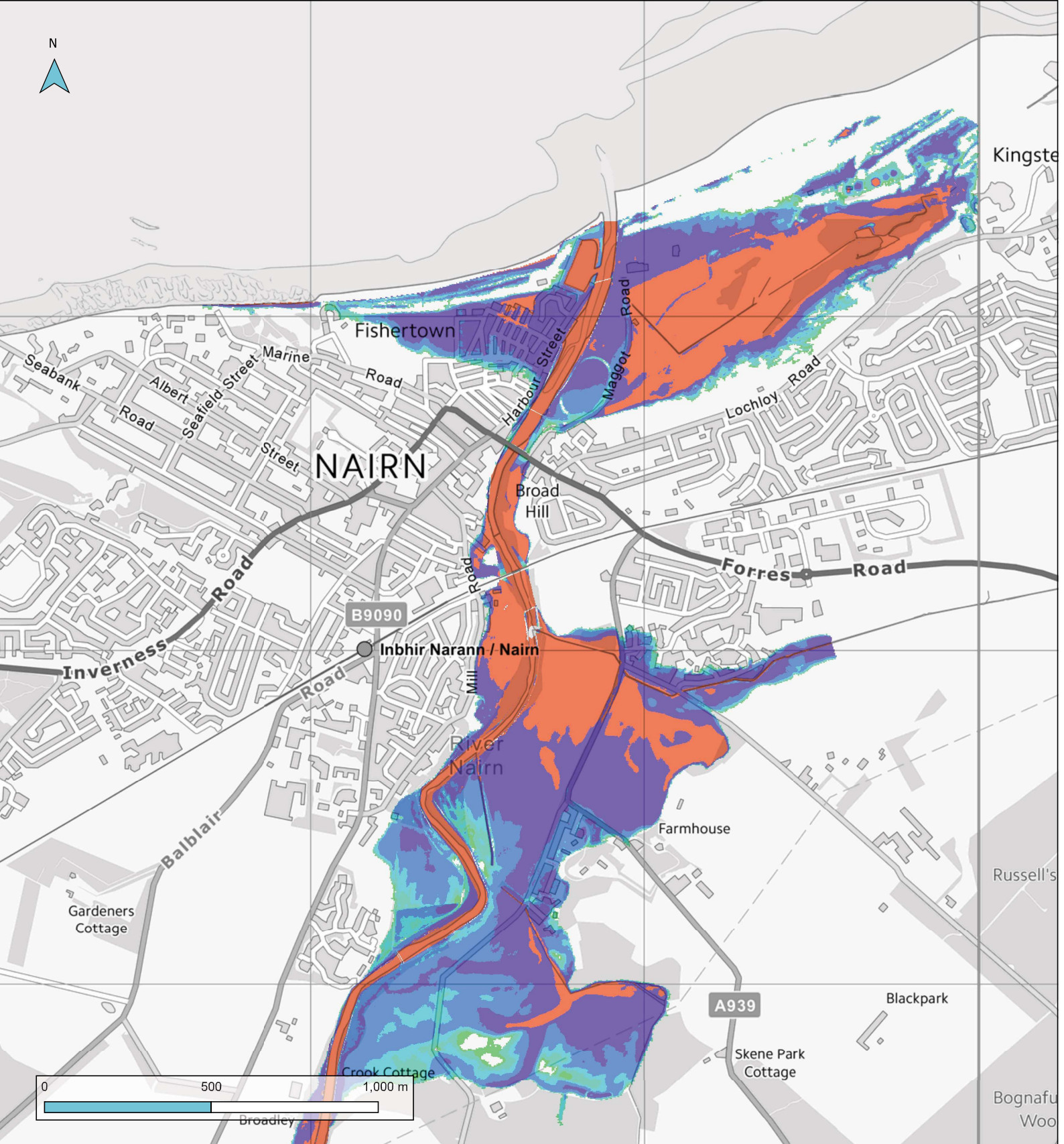

**Legend**

**Flood Depth (m)**  
DN\_200yrCC1

- Band 1
- <= 0.1
  - 0.10 - 0.30m
  - 0.30 - 0.50m
  - 0.50 - 1.00m
  - 1.00 - 2.00m
  - > 2.00m

**Title**

1:200 Year +Climate Change  
Scenario 1 'Do Nothing' Fluvial  
and Coastal Flood Event

**Flood Depth Map**

**Nairn Flood Risk Appraisal**

**Revision:** P02      **Date:** 28/03/2023

**File Name:**  
IGZ-JBAU-00-00-FI-HM-0008-S4-P02-DN\_  
Fluvial&Coastal\_Flood\_Depth\_Maps

1 Broughton Park  
Old Lane North  
Broughton  
Skipton  
North Yorkshire  
BD23 3FD  
+44 (0)1756 799 919  
info@jbaconsulting.com



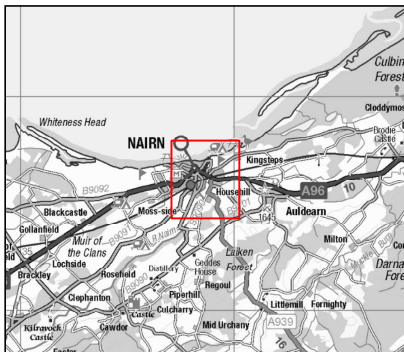
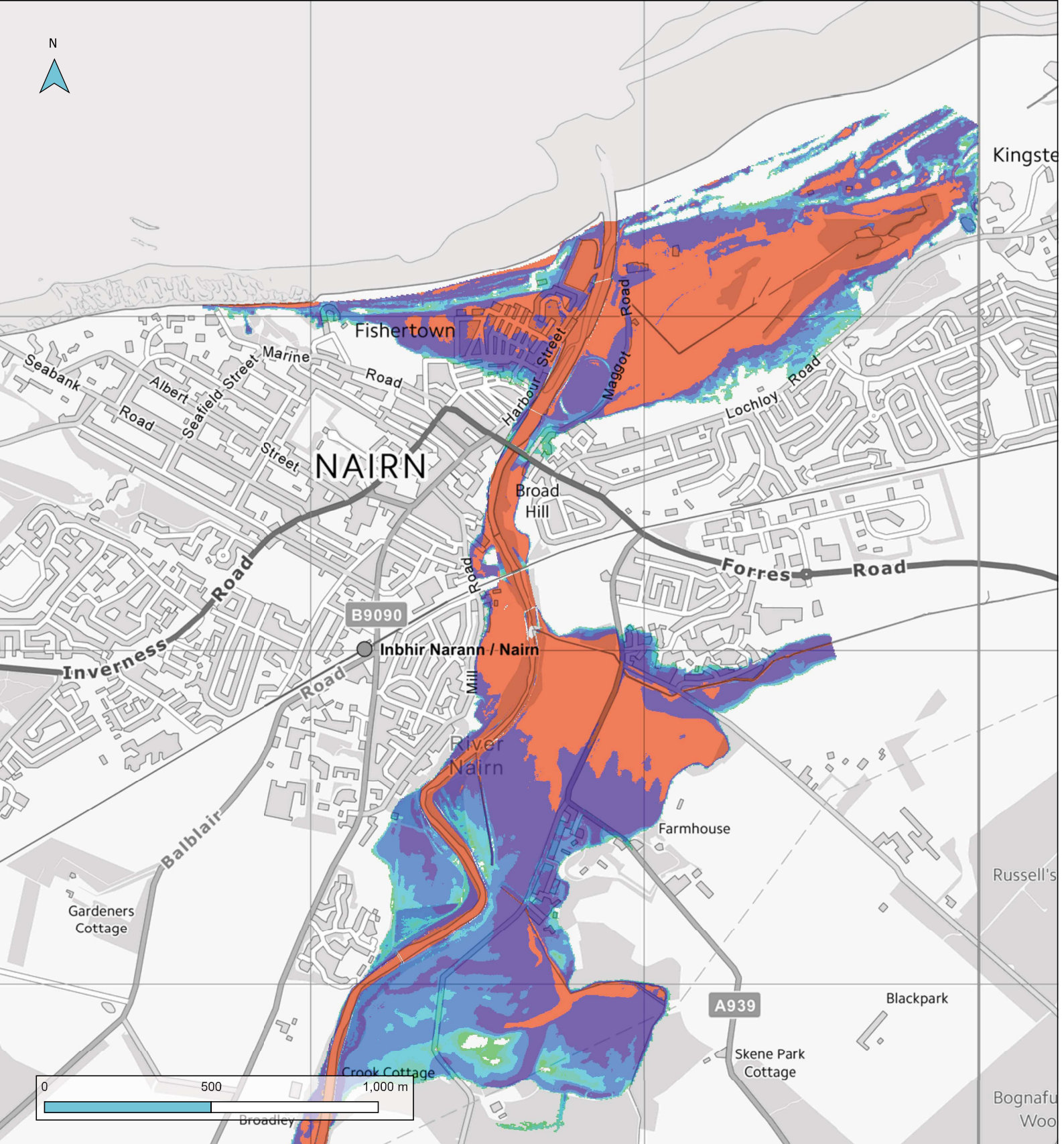

**Legend**

Flood Depth (m)  
DN\_200yrCC2

- Band 1
- <= 0.1
  - 0.10 - 0.30m
  - 0.30 - 0.50m
  - 0.50 - 1.00m
  - 1.00 - 2.00m
  - > 2.00m

**Title**

1:200 Year+Climate Change  
Scenario 2 'Do Nothing' Fluvial  
and Coastal Flood Event

**Flood Depth Map**

**Nairn Flood Risk Appraisal**

**Revision:** P02      **Date:** 28/03/2023

**File Name:**  
IGZ-JBAU-00-00-FI-HM-0008-S4-P02-DN\_  
Fluvial&Coastal\_Flood\_Depth\_Maps

1 Broughton Park  
Old Lane North  
Broughton  
Skipton  
North Yorkshire  
BD23 3FD  
+44 (0)1756 799 919  
info@jbaconsulting.com



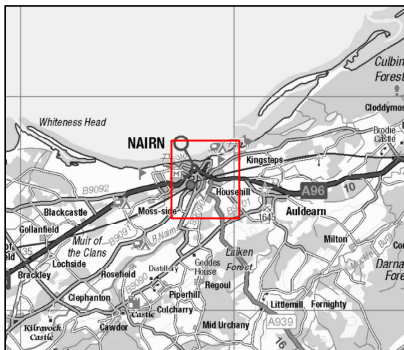
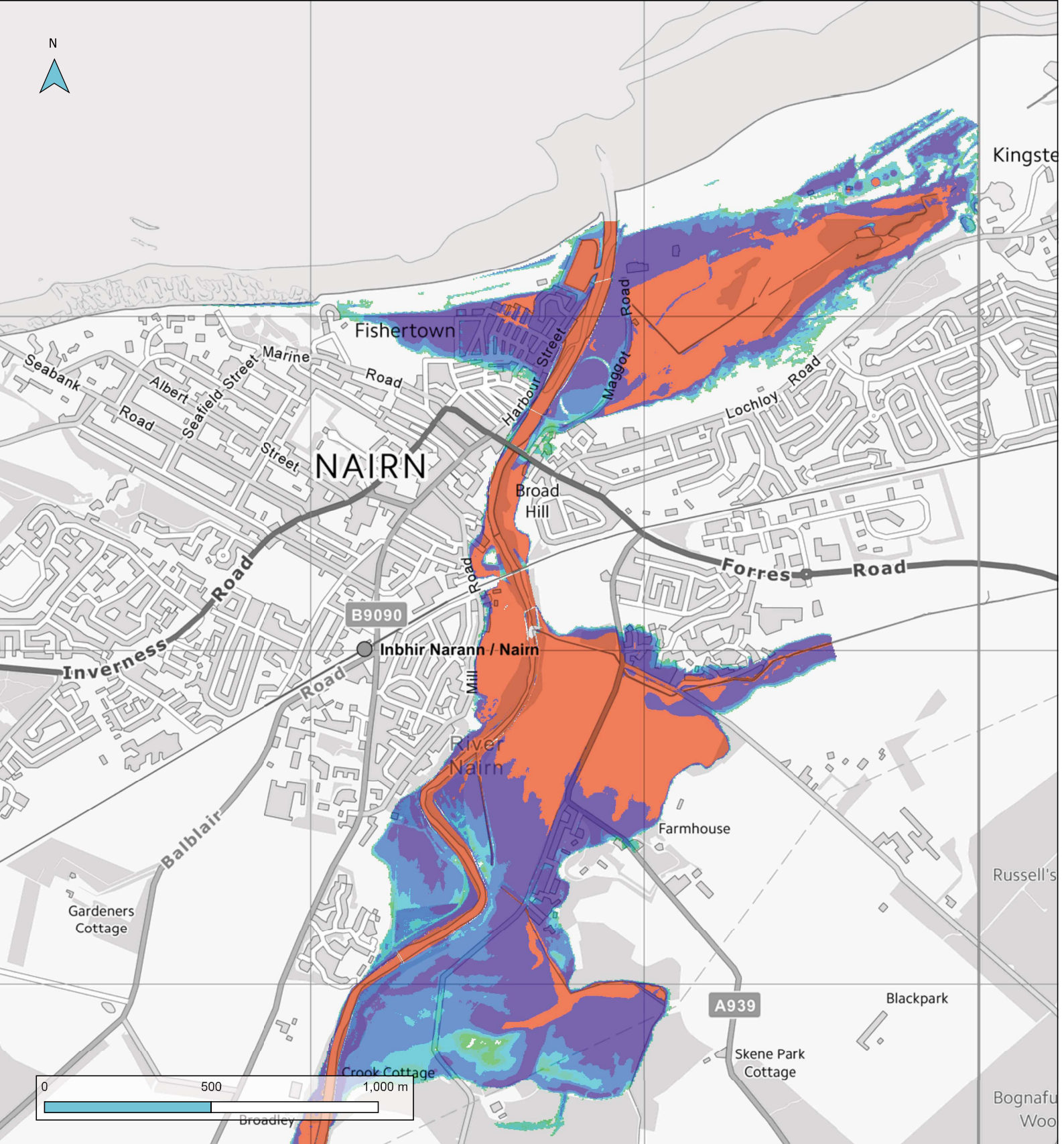

**Legend**

**Flood Depth (m)**  
DN\_1000yr  
Band 1

Light Green	<= 0.1
Medium Green	0.10 - 0.30m
Light Blue	0.30 - 0.50m
Dark Blue	0.50 - 1.00m
Purple	1.00 - 2.00m
Orange	> 2.00m

**Title**  
1:1000 Year 'Do Nothing' Fluvial and Coastal Flood Event

Flood Depth Map

Nairn Flood Risk Appraisal

**Revision:** P02      **Date:** 28/03/2023  
**File Name:**  
 IGZ-JBAU-00-00-FI-HM-0008-S4-P02-DN\_  
 Fluvial&Coastal\_Flood\_Depth\_Maps

1 Broughton Park  
 Old Lane North  
 Broughton  
 Skipton  
 North Yorkshire  
 BD23 3FD  
 +44 (0)1756 799 919  
 info@jbaconsulting.com



Contains OS data © Crown copyright and database right (2023)

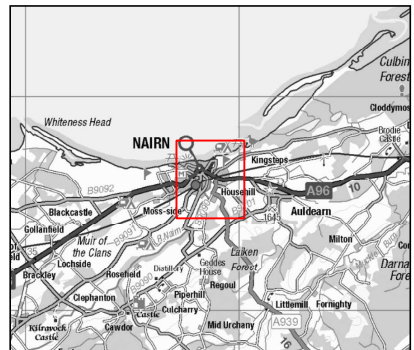
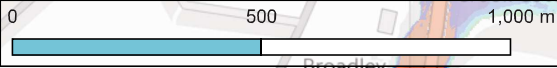
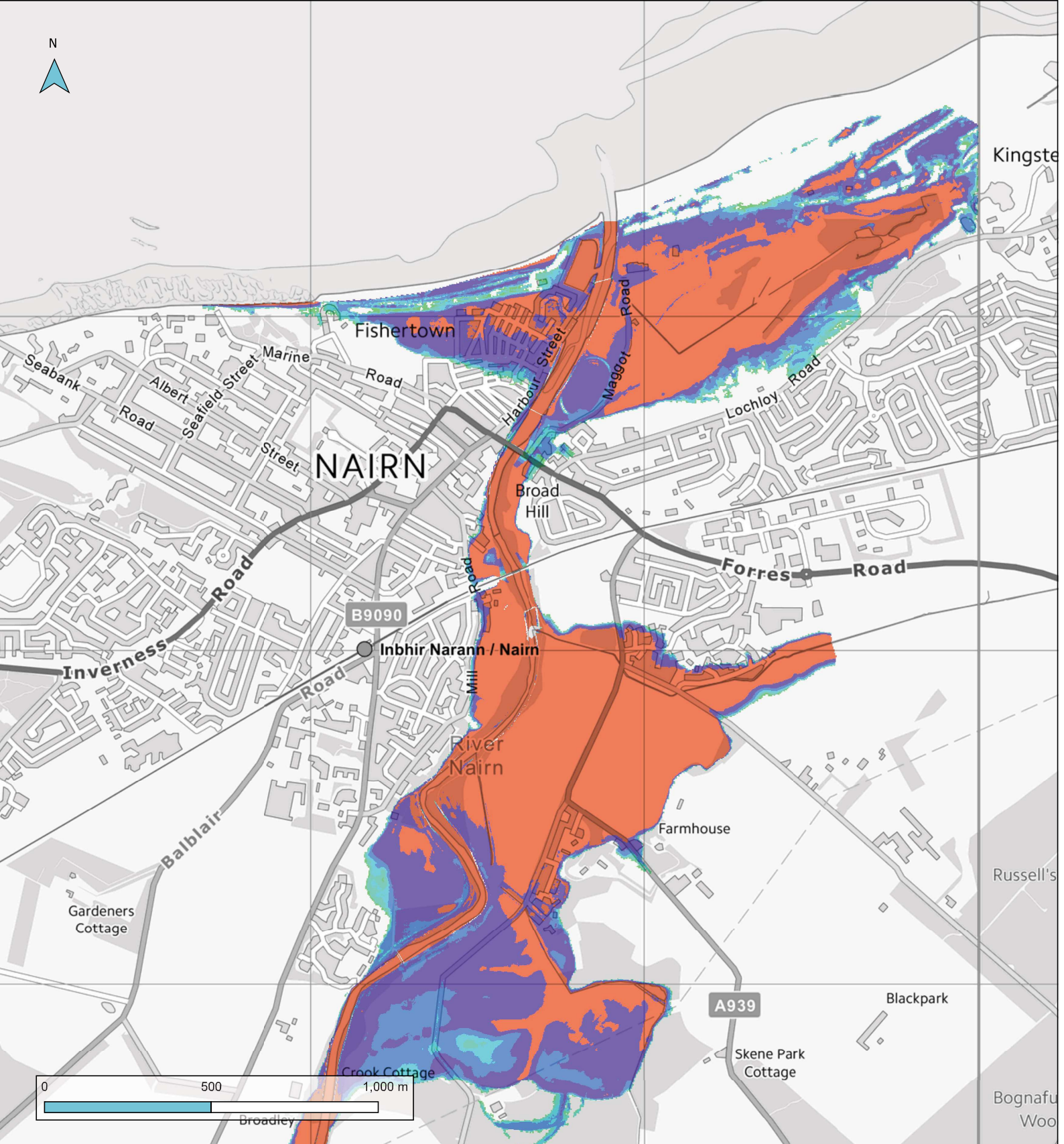

**Legend**

**Flood Depth (m)**  
DN\_1000yrCC1  
Band 1

Light Green	<= 0.1
Medium Green	0.10 - 0.30m
Light Blue	0.30 - 0.50m
Dark Blue	0.50 - 1.00m
Purple	1.00 - 2.00m
Orange	> 2.00m

**Title**  
1:1000 Year+Climate Change Scenario 1 'Do Nothing' Fluvial and Coastal Flood Event

Flood Depth Map

Nairn Flood Risk Appraisal

**Revision:** P02      **Date:** 28/03/2023  
**File Name:**  
IGZ-JBAU-00-00-FI-HM-0008-S4-P02-DN\_  
Fluvial&Coastal\_Flood\_Depth\_Maps

1 Broughton Park  
Old Lane North  
Broughton  
Skipton  
North Yorkshire  
BD23 3FD  
+44 (0)1756 799 919  
info@jbaconsulting.com



Contains OS data © Crown copyright and database right (2023)

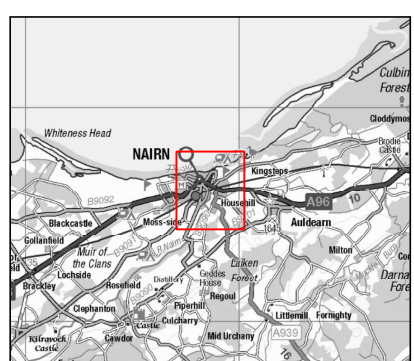
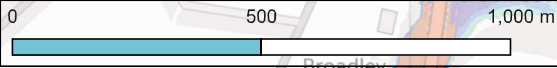
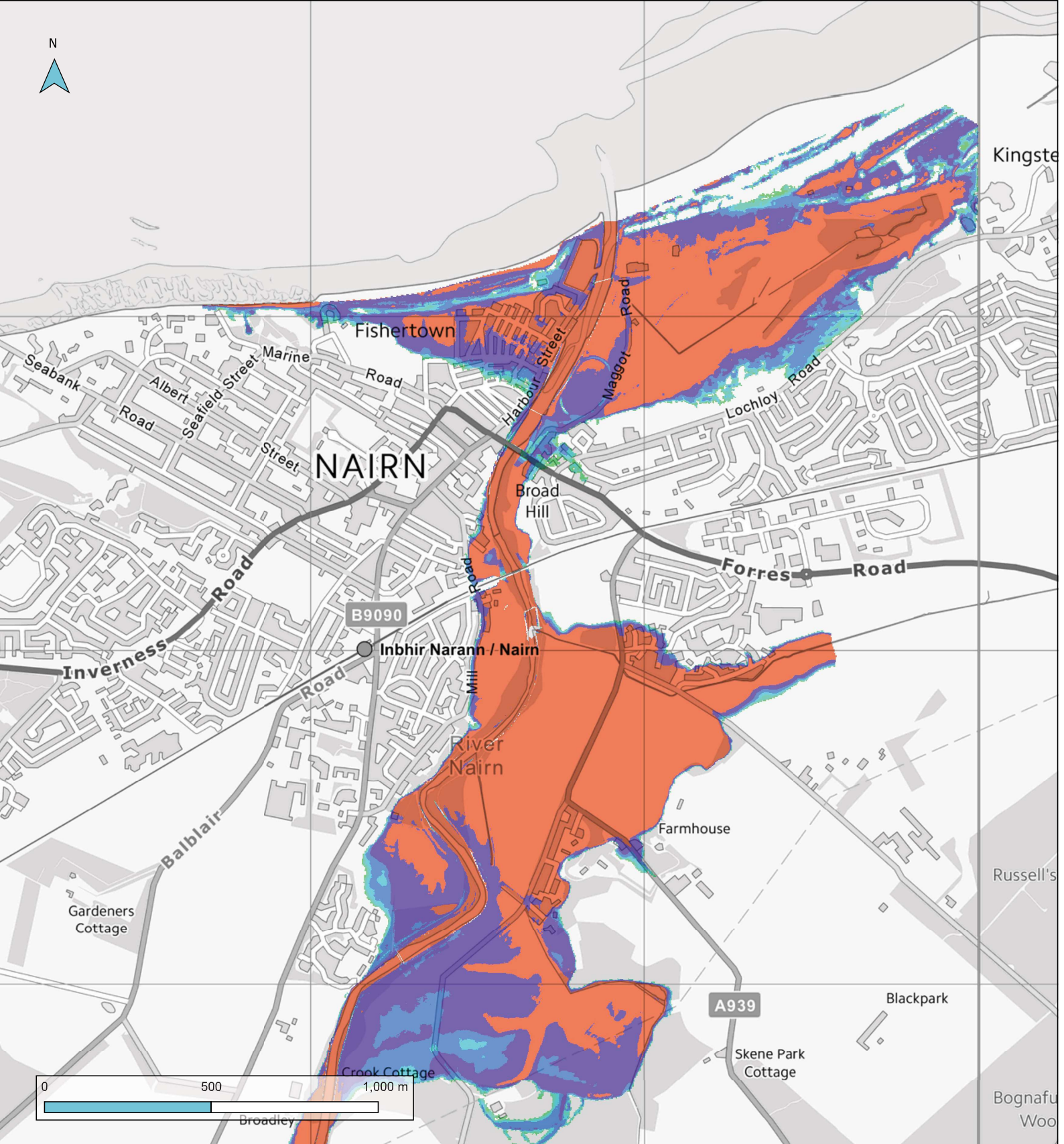

- Legend**
- Flood Depth (m)**  
 DN\_1000yrCC2  
 Band 1
- <= 0.1
  - 0.10 - 0.30m
  - 0.30 - 0.50m
  - 0.50 - 1.00m
  - 1.00 - 2.00m
  - > 2.00m

**Title**  
 1:1000 Year+Climate Change  
 Scenario 2 'Do Nothing' Fluvial  
 and Coastal Flood Event

Flood Depth Map

Nairn Flood Risk Appraisal

**Revision:** P02      **Date:** 28/03/2023  
**File Name:**  
 IGZ-JBAU-00-00-FI-HM-0008-S4-P02-DN\_  
 Fluvial&Coastal\_Flood\_Depth\_Maps

1 Broughton Park  
 Old Lane North  
 Broughton  
 Skipton  
 North Yorkshire  
 BD23 3FD  
 +44 (0)1756 799 919  
 info@jbaconsulting.com



Contains OS data © Crown copyright and database right (2023)

### A.3 Flood level maps

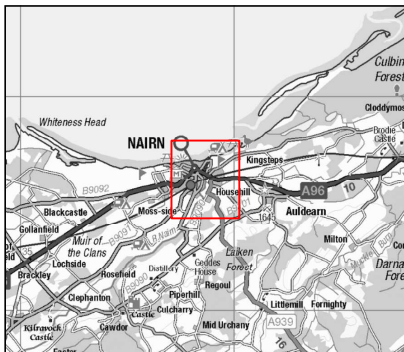

Contains OS data © Crown copyright and database right (2023)

**Legend**

Do Nothing Scenario Combine  
DN\_2yr\_Level  
Band 1

- 6 - 8mAOD
- 8 - 10mAOD
- 10 - 12mAOD
- 12 - 14mAOD
- 14+mAOD

**Title**

1:2 Year 'Do Nothing' Fluvial  
and Coastal Peak Flood Level

Flood Depth Map

Nairn Flood Risk Appraisal

**Revision:** P01      **Date:** 30/03/2023

**File Name:**  
IGZ-JBAU-00-00-FI-HM-0013-S4-P01-DN\_  
Fluvial&Coastal\_Flood\_Level\_Maps

1 Broughton Park  
Old Lane North  
Broughton  
Skipton  
North Yorkshire  
BD23 3FD  
+44 (0)1756 799 919  
info@jbaconsulting.com



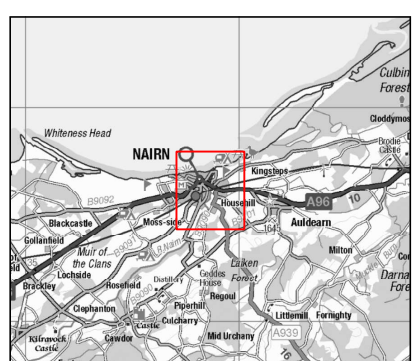
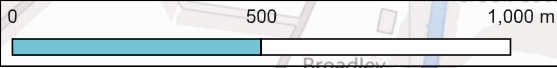

**Legend**

- Do Nothing Scenario Combine  
DN\_5yr\_Level  
Band 1
- 6 - 8mAOD
  - 8 - 10mAOD
  - 10 - 12mAOD
  - 12 - 14mAOD
  - 14+mAOD

**Title**

1:5 Year 'Do Nothing' Fluvial and Coastal Peak Flood Level

**Flood Depth Map**

**Nairn Flood Risk Appraisal**

**Revision:** P01      **Date:** 30/03/2023  
**File Name:**  
 IGZ-JBAU-00-00-FI-HM-0013-S4-P01-DN\_  
 Fluvial&Coastal\_Flood\_Level\_Maps

1 Broughton Park  
 Old Lane North  
 Broughton  
 Skipton  
 North Yorkshire  
 BD23 3FD  
 +44 (0)1756 799 919  
 info@jbaconsulting.com





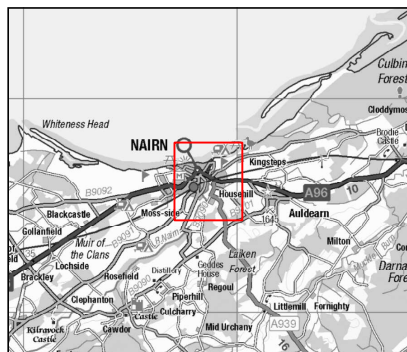
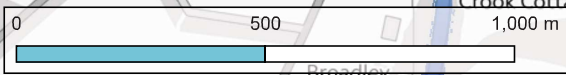

Contains OS data © Crown copyright and database right (2023)

**Legend**

Do Nothing Scenario Combine  
DN\_10yr\_Level  
Band 1

- 6 - 8mAOD
- 8 - 10mAOD
- 10 - 12mAOD
- 12 - 14mAOD
- 14+mAOD

**Title**

1:10 Year 'Do Nothing' Fluvial and Coastal Peak Flood Level

**Flood Depth Map**

**Nairn Flood Risk Appraisal**

**Revision:** P01      **Date:** 30/03/2023

**File Name:**  
IGZ-JBAU-00-00-FI-HM-0013-S4-P01-DN\_  
Fluvial&Coastal\_Flood\_Level\_Maps

1 Broughton Park  
Old Lane North  
Broughton  
Skipton  
North Yorkshire  
BD23 3FD  
+44 (0)1756 799 919  
info@jbaconsulting.com



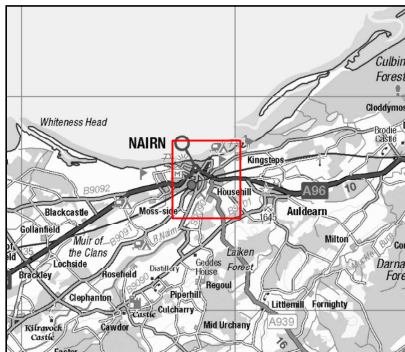
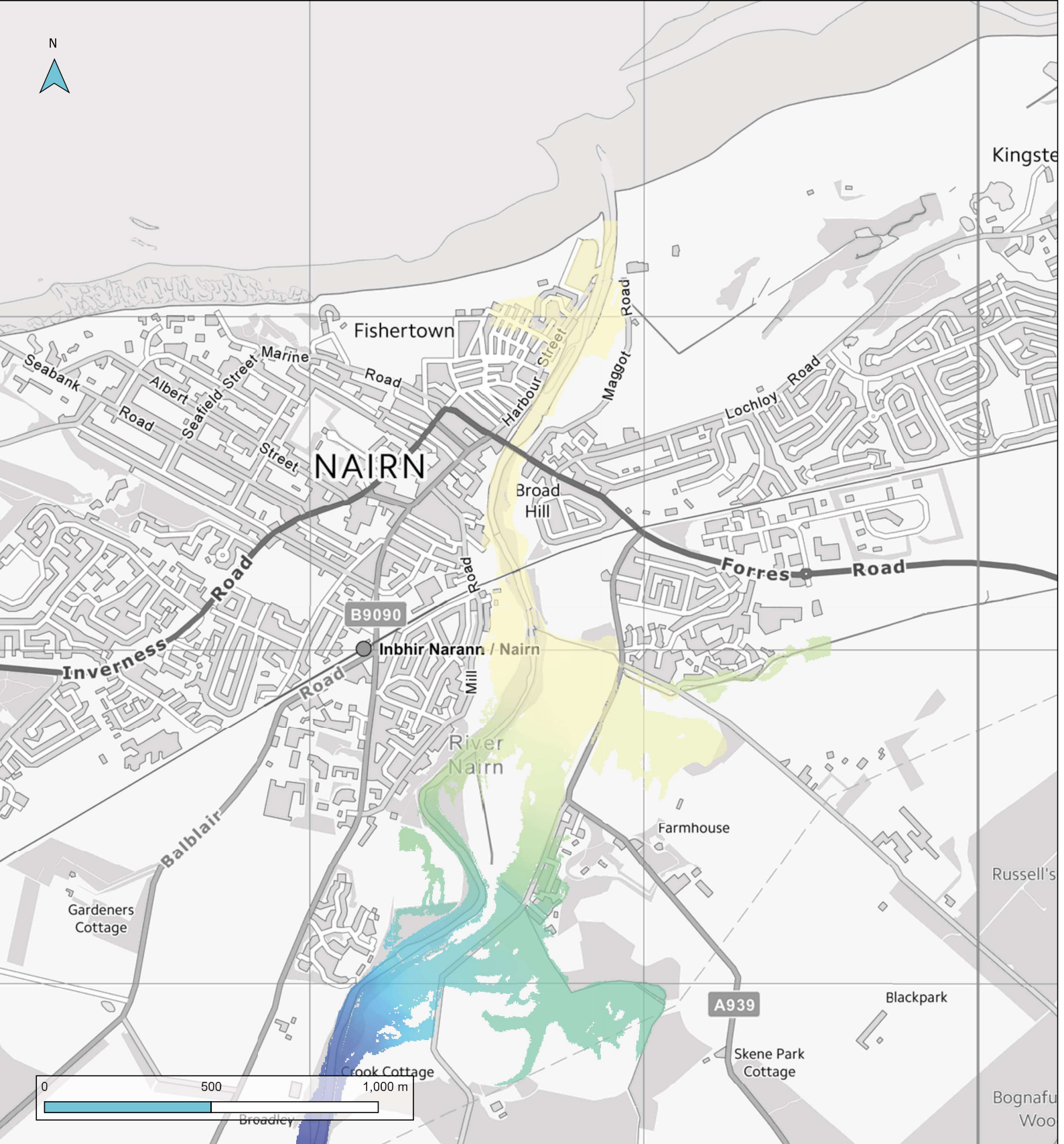

Contains OS data © Crown copyright and database right (2023)

**Legend**

Do Nothing Scenario Combine  
DN\_30yr\_Level  
Band 1

- 6 - 8mAOD
- 8 - 10mAOD
- 10 - 12mAOD
- 12 - 14mAOD
- 14+mAOD

**Title**

1:30 Year 'Do Nothing' Fluvial and Coastal Peak Flood Level

**Flood Depth Map**

**Nairn Flood Risk Appraisal**

**Revision:** P01      **Date:** 30/03/2023

**File Name:**  
IGZ-JBAU-00-00-FI-HM-0013-S4-P01-DN\_  
Fluvial&Coastal\_Flood\_Level\_Maps

1 Broughton Park  
Old Lane North  
Broughton  
Skipton  
North Yorkshire  
BD23 3FD  
+44 (0)1756 799 919  
info@jbaconsulting.com



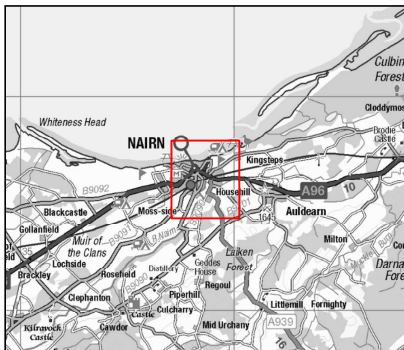
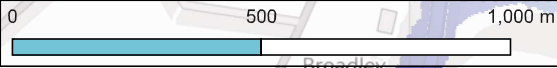
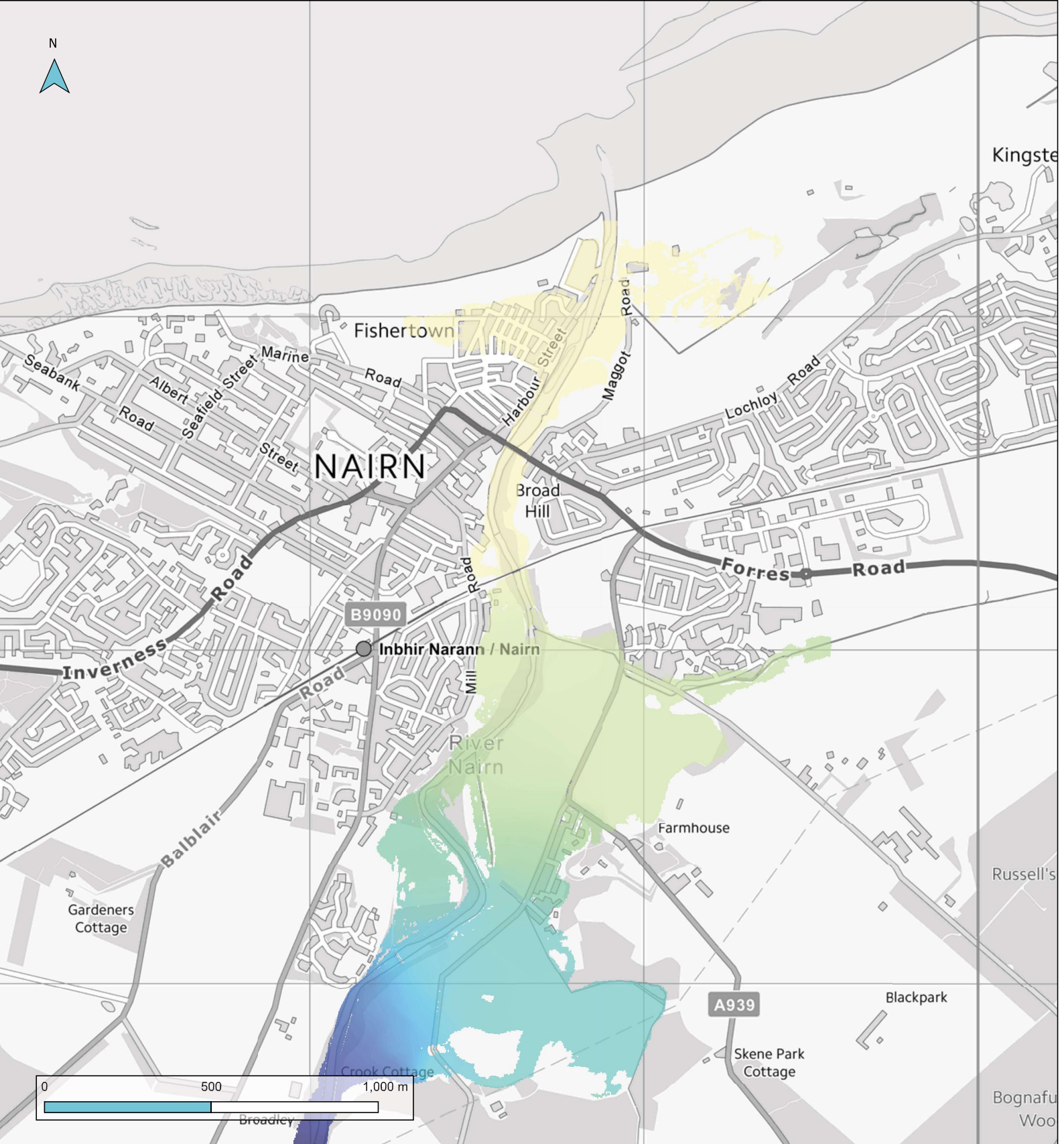

Contains OS data © Crown copyright and database right (2023)

**Legend**

Do Nothing Scenario Combine  
DN\_100yr\_Level  
Band 1

- 6 - 8mAOD
- 8 - 10mAOD
- 10 - 12mAOD
- 12 - 14mAOD
- 14+mAOD

**Title**

1:100 Year 'Do Nothing' Fluvial and Coastal Peak Flood Level

**Flood Depth Map**

**Nairn Flood Risk Appraisal**

**Revision:** P01      **Date:** 30/03/2023

**File Name:**  
IGZ-JBAU-00-00-FI-HM-0013-S4-P01-DN\_  
Fluvial&Coastal\_Flood\_Level\_Maps

1 Broughton Park  
Old Lane North  
Broughton  
Skipton  
North Yorkshire  
BD23 3FD  
+44 (0)1756 799 919  
info@jbaconsulting.com



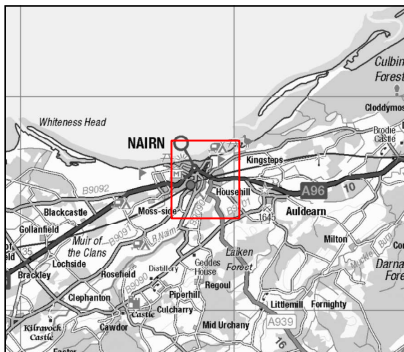
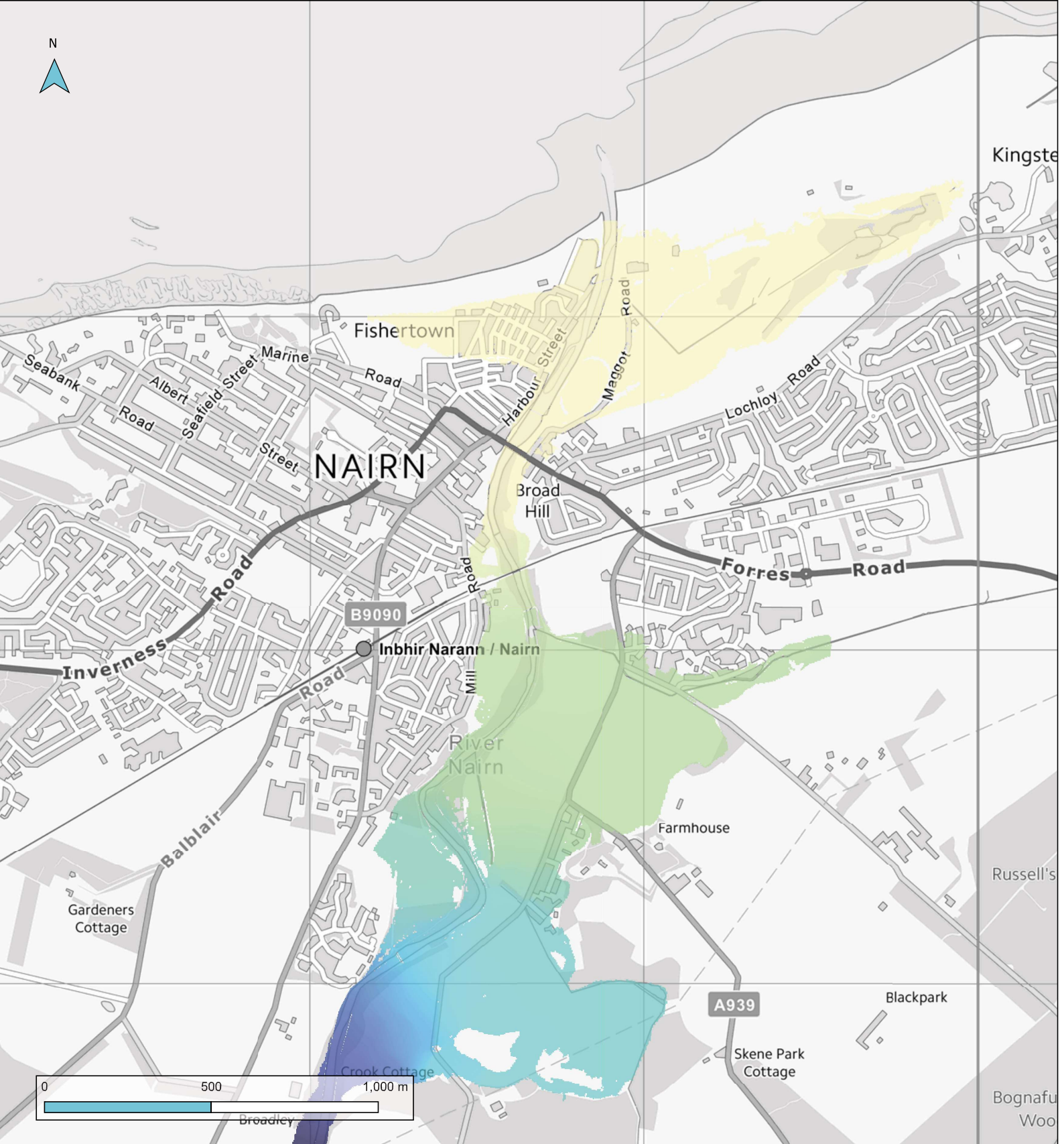

Contains OS data © Crown copyright and database right (2023)

**Legend**

Do Nothing Scenario Combine  
DN\_200yr\_Level  
Band 1

- 6 - 8mAOD
- 8 - 10mAOD
- 10 - 12mAOD
- 12 - 14mAOD
- 14+mAOD

**Title**

1:200 Year 'Do Nothing' Fluvial and Coastal Peak Flood Level

**Flood Depth Map**

**Nairn Flood Risk Appraisal**

**Revision:** P01      **Date:** 30/03/2023  
**File Name:**  
 IGZ-JBAU-00-00-FI-HM-0013-S4-P01-DN\_  
 Fluvial&Coastal\_Flood\_Level\_Maps

1 Broughton Park  
 Old Lane North  
 Broughton  
 Skipton  
 North Yorkshire  
 BD23 3FD  
 +44 (0)1756 799 919  
 info@jbaconsulting.com



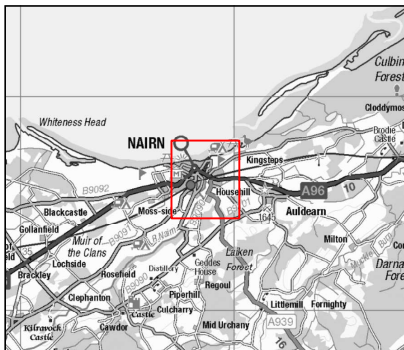
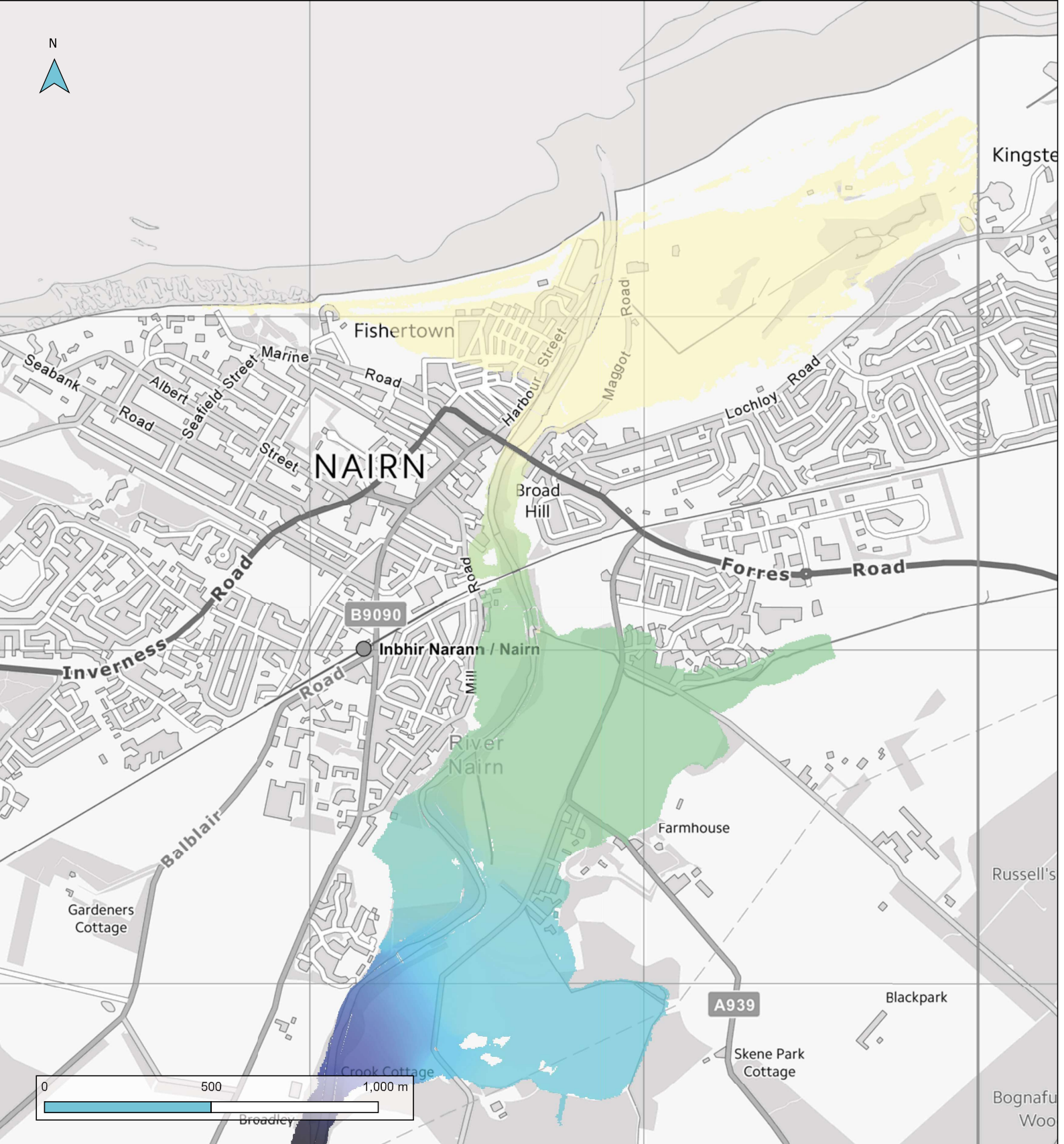

Contains OS data © Crown copyright and database right (2023)

**Legend**

Do Nothing Scenario Combine  
DN\_200yrCC1\_Level  
Band 1

- 6 - 8mAOD
- 8 - 10mAOD
- 10 - 12mAOD
- 12 - 14mAOD
- 14+mAOD

**Title**

1:200 Year +Climate Change  
Scenario 1 'Do Nothing' Fluvial  
and Coastal Peak Flood Level

**Flood Depth Map**

**Nairn Flood Risk Appraisal**

**Revision:** P01      **Date:** 30/03/2023

**File Name:**  
IGZ-JBAU-00-00-FI-HM-0013-S4-P01-DN\_  
Fluvial&Coastal\_Flood\_Level\_Maps

1 Broughton Park  
Old Lane North  
Broughton  
Skipton  
North Yorkshire  
BD23 3FD  
+44 (0)1756 799 919  
info@jbaconsulting.com



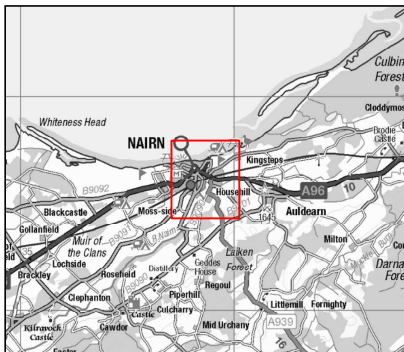
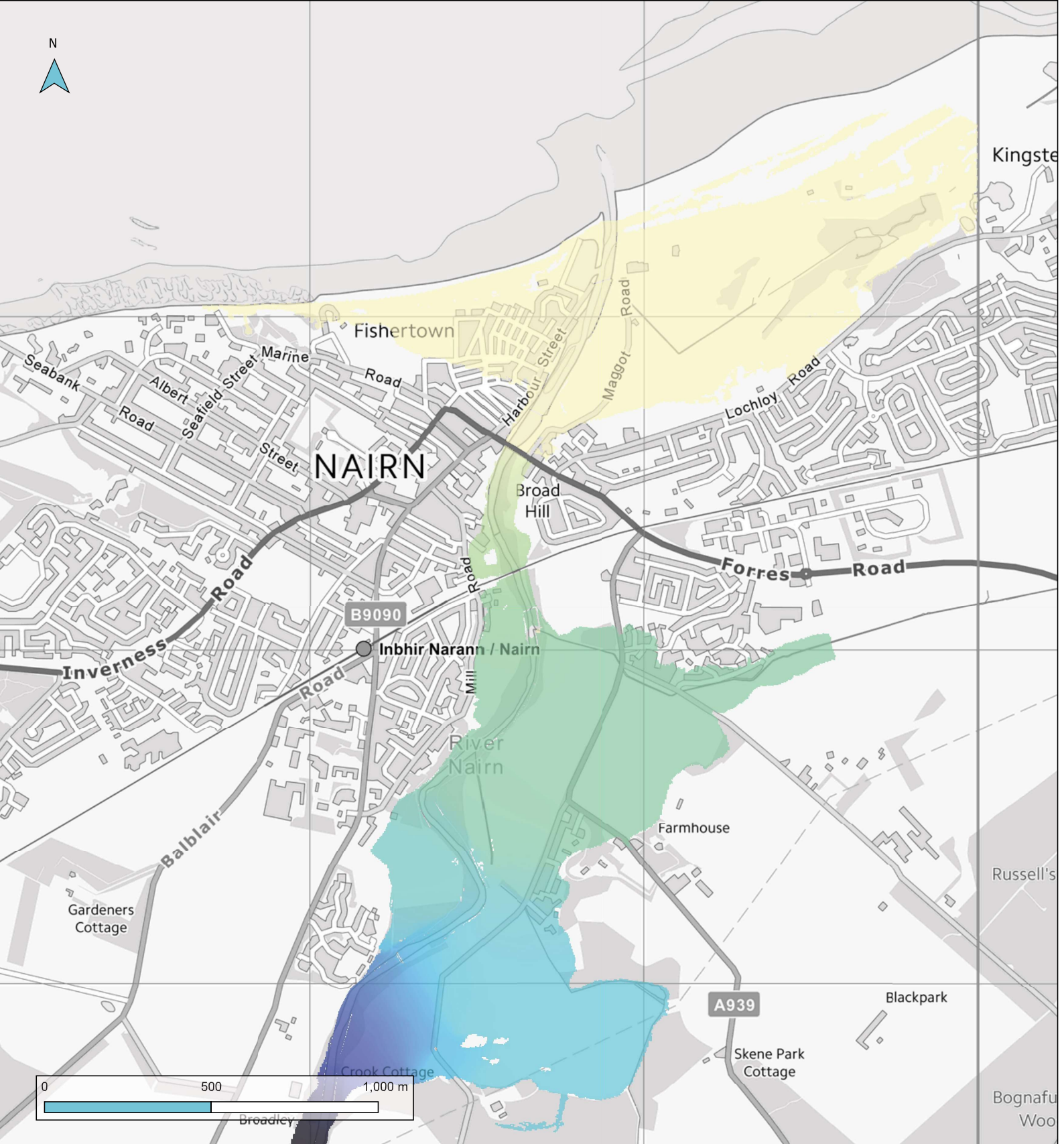

Contains OS data © Crown copyright and database right (2023)

**Legend**

Do Nothing Scenario Combine  
DN\_200yrCC2\_Level  
Band 1

- 6 - 8mAOD
- 8 - 10mAOD
- 10 - 12mAOD
- 12 - 14mAOD
- 14+mAOD

**Title**

1:200 Year+Climate Change  
Scenario 2 'Do Nothing' Fluvial  
and Coastal Peak Flood Level

**Flood Depth Map**

**Nairn Flood Risk Appraisal**

**Revision:** P01      **Date:** 30/03/2023

**File Name:**  
IGZ-JBAU-00-00-FI-HM-0013-S4-P01-DN\_  
Fluvial&Coastal\_Flood\_Level\_Maps

1 Broughton Park  
Old Lane North  
Broughton  
Skipton  
North Yorkshire  
BD23 3FD  
+44 (0)1756 799 919  
info@jbaconsulting.com



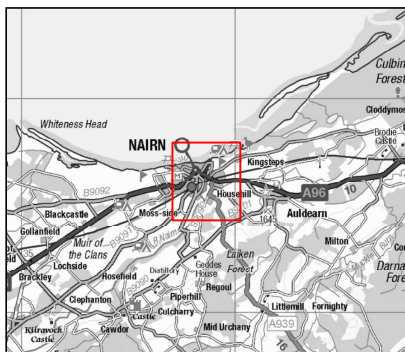
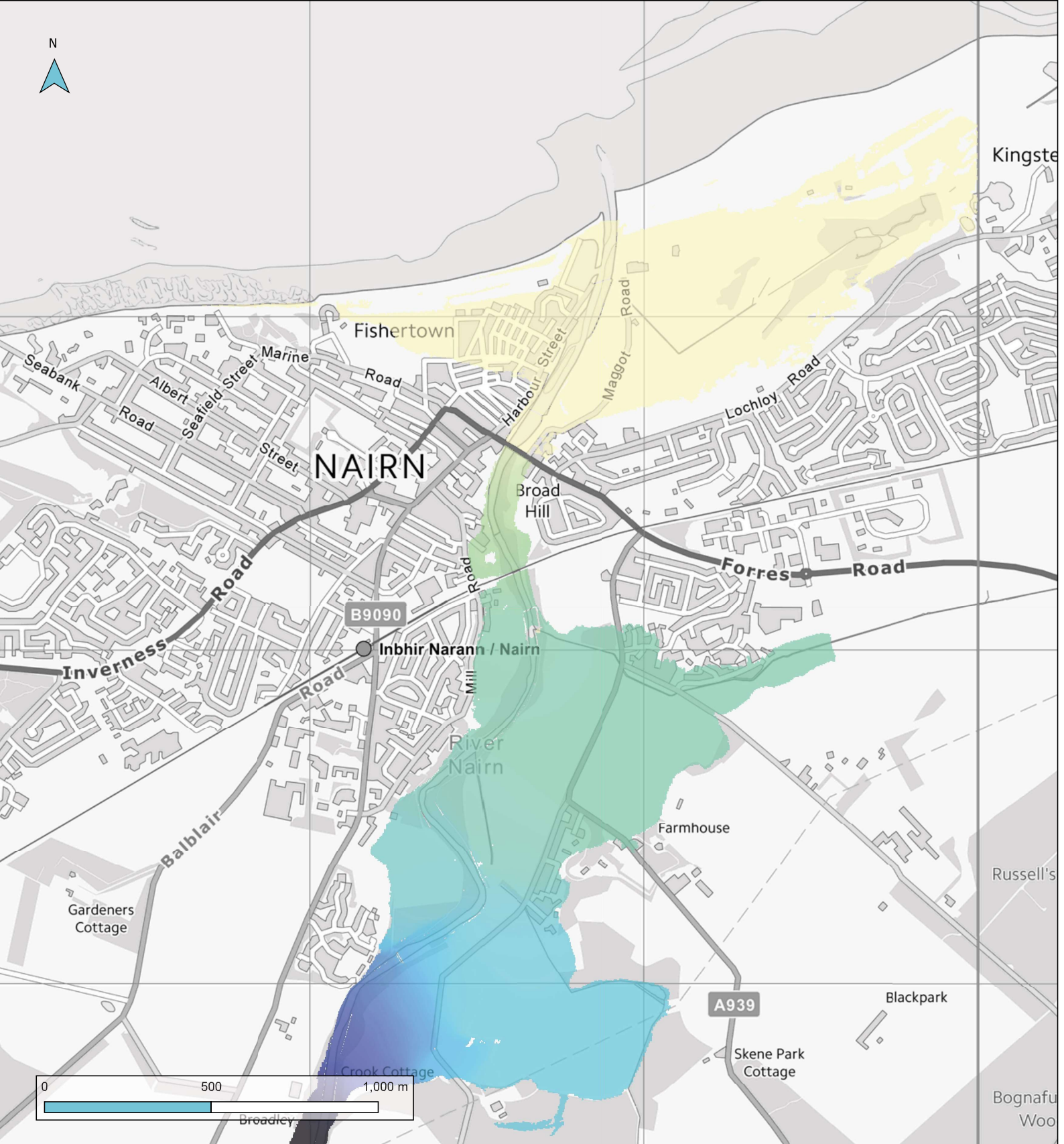

Contains OS data © Crown copyright and database right (2023)

**Legend**

Do Nothing Scenario Combine  
DN\_1000yr\_Level  
Band 1

- 6 - 8mAOD
- 8 - 10mAOD
- 10 - 12mAOD
- 12 - 14mAOD
- 14+mAOD

**Title**

1:1000 Year 'Do Nothing' Fluvial and Coastal Peak Flood Level

Flood Depth Map

Nairn Flood Risk Appraisal

**Revision:** P01      **Date:** 30/03/2023

**File Name:**  
IGZ-JBAU-00-00-FI-HM-0013-S4-P01-DN\_  
Fluvial&Coastal\_Flood\_Level\_Maps

1 Broughton Park  
Old Lane North  
Broughton  
Skipton  
North Yorkshire  
BD23 3FD  
+44 (0)1756 799 919  
info@jbaconsulting.com



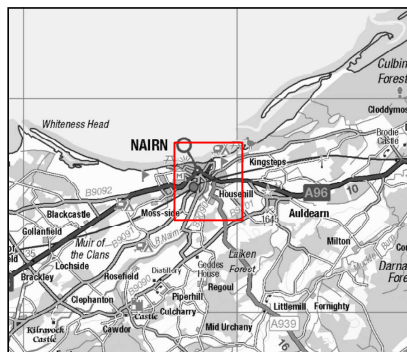
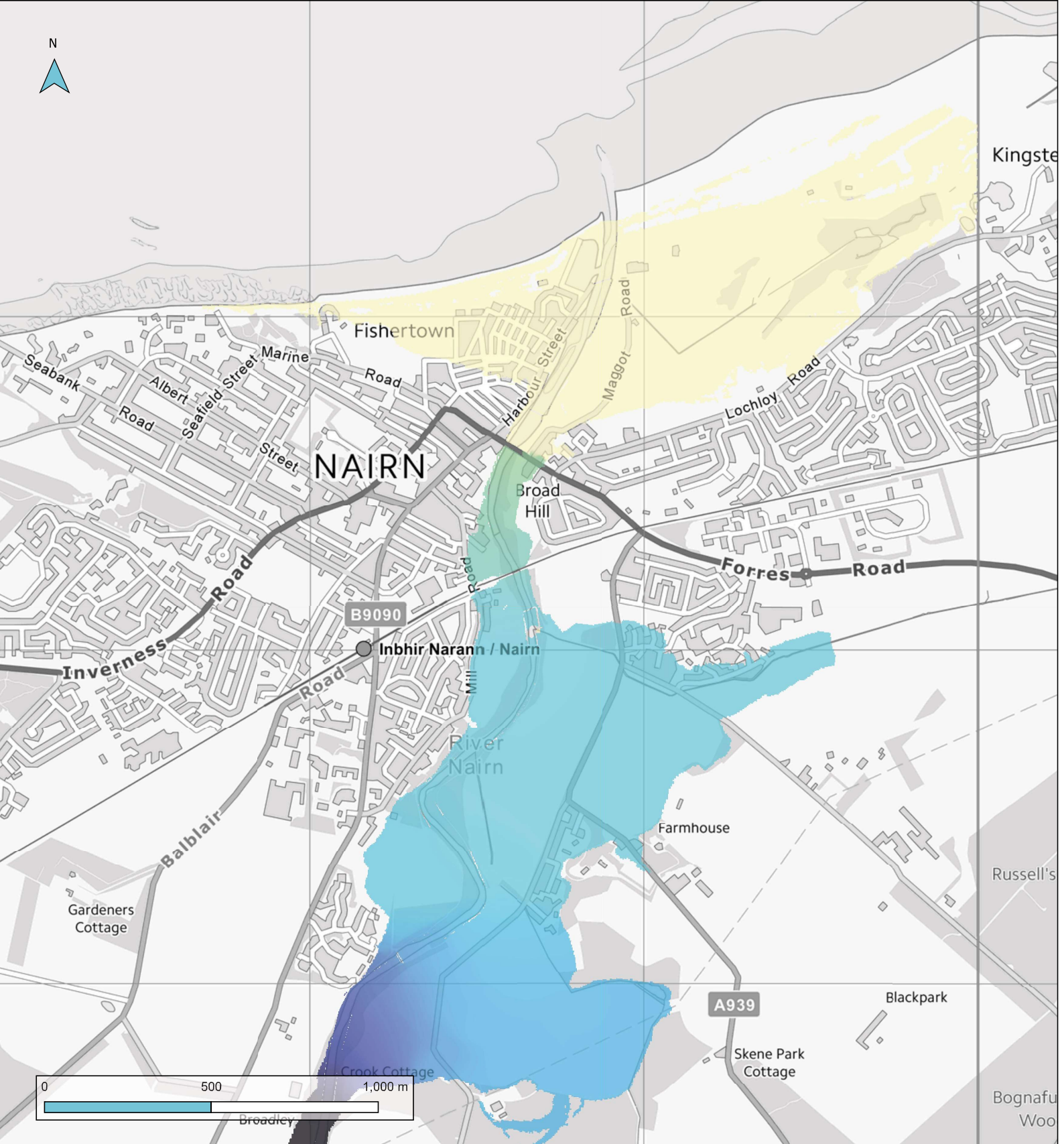

Contains OS data © Crown copyright and database right (2023)

**Legend**

Do Nothing Scenario Combine  
DN\_1000yrCC1\_Level  
Band 1

- 6 - 8mAOD
- 8 - 10mAOD
- 10 - 12mAOD
- 12 - 14mAOD
- 14+mAOD

**Title**

1:1000 Year+Climate Change  
Scenario 1 'Do Nothing' Fluvial  
and Coastal Peak Flood Level

**Flood Depth Map**

**Nairn Flood Risk Appraisal**

**Revision:** P01      **Date:** 30/03/2023

**File Name:**  
IGZ-JBAU-00-00-FI-HM-0013-S4-P01-DN\_  
Fluvial&Coastal\_Flood\_Level\_Maps

1 Broughton Park  
Old Lane North  
Broughton  
Skipton  
North Yorkshire  
BD23 3FD  
+44 (0)1756 799 919  
info@jbaconsulting.com





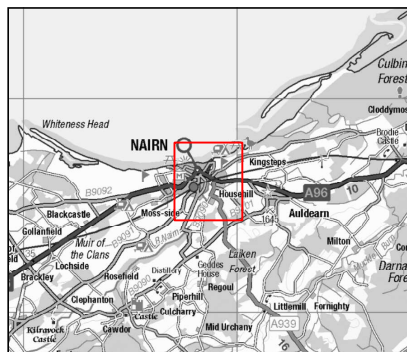
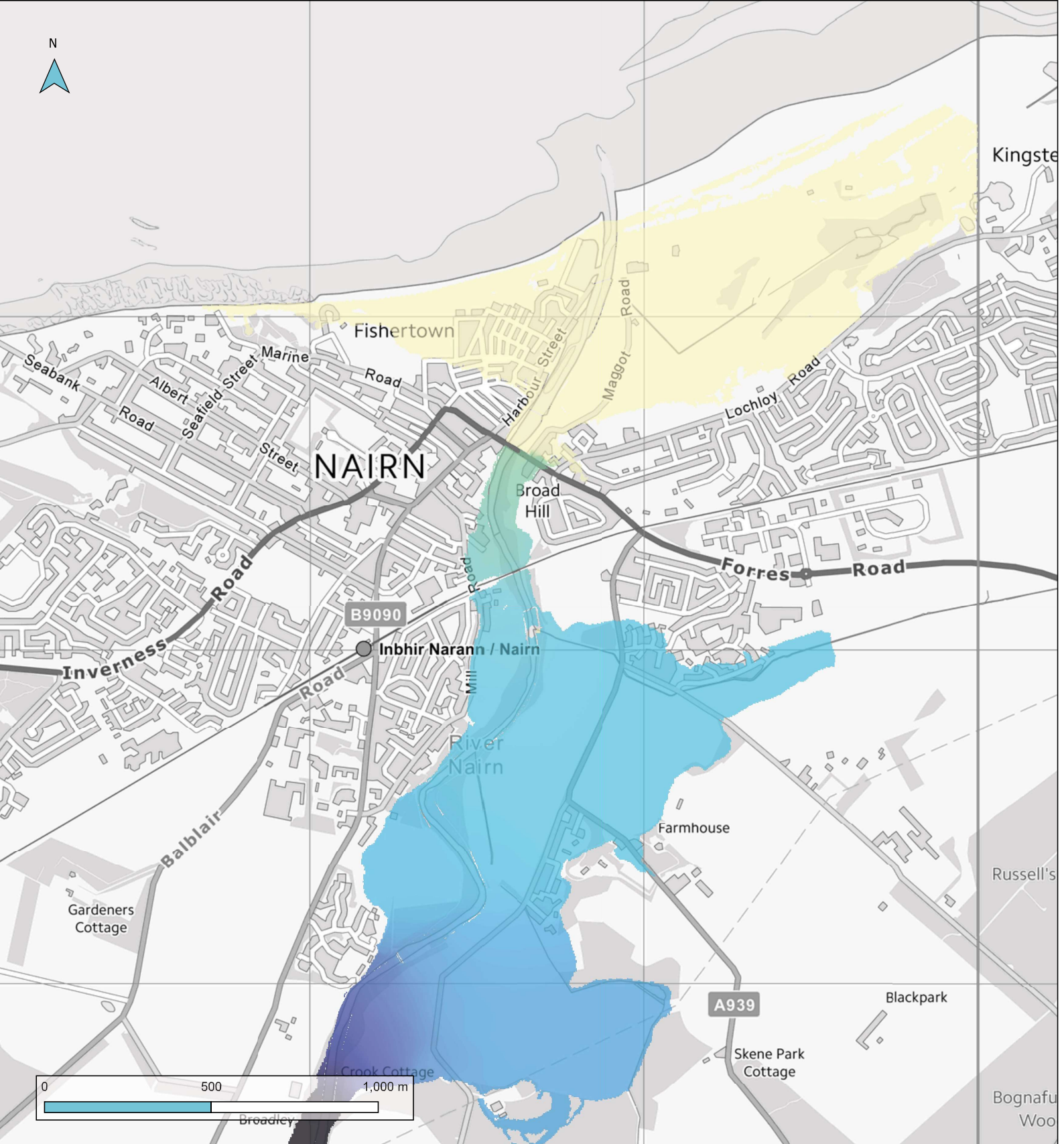

Contains OS data © Crown copyright and database right (2023)

### Legend

Do Nothing Scenario Combine

DN\_1000yrCC2\_Level

Band 1

- 6 - 8mAOD
- 8 - 10mAOD
- 10 - 12mAOD
- 12 - 14mAOD
- 14+mAOD

### Title

1:1000 Year+Climate Change Scenario 2 'Do Nothing' Fluvial and Coastal Peak Flood Level

### Flood Depth Map

### Nairn Flood Risk Appraisal

Revision: P01      Date: 30/03/2023

File Name:  
IGZ-JBAU-00-00-FI-HM-0013-S4-P01-DN\_  
Fluvial&Coastal\_Flood\_Level\_Maps

1 Broughton Park  
Old Lane North  
Broughton  
Skipton  
North Yorkshire  
BD23 3FD  
+44 (0)1756 799 919  
info@jbaconsulting.com



## A.4 Flood velocity maps

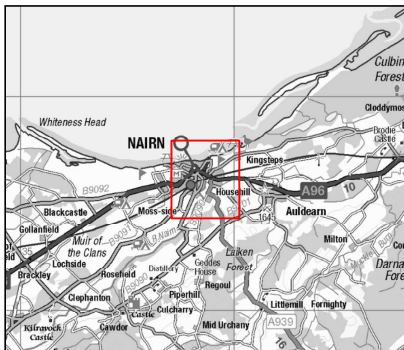
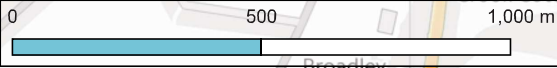

- Legend**
- Flood Velocity (m/s)**  
**DN\_2yr\_Velocity**  
 Band 1
- 1.00m/s
  - 2.00m/s
  - 3.00m/s
  - 4.00m/s
  - 5.00+m/s

**Title**

1:2 Year 'Do Nothing' Fluvial and Coastal Flood Velocity

---

Flood Depth Map

---

Nairn Flood Risk Appraisal

**Revision:** P02      **Date:** 31/03/2023

**File Name:**  
 IGZ-JBAU-00-00-FI-HM-0014-S4-P01-  
 DN\_Fluvial&Coastal\_Flood\_Velocity\_Maps

Contains OS data © Crown copyright and database right (2023)

1 Broughton Park  
 Old Lane North  
 Broughton  
 Skipton  
 North Yorkshire  
 BD23 3FD  
 +44 (0)1756 799 919  
 info@jbaconsulting.com



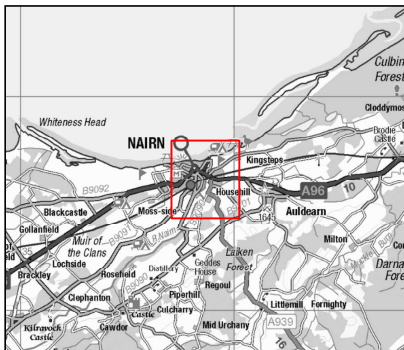

**Legend**

Flood Velocity (m/s)

DN\_5yr\_Velocity

- Band 1
- 1.00m/s
- 2.00m/s
- 3.00m/s
- 4.00m/s
- 5.00+m/s

**Title**

1:5 Year 'Do Nothing' Fluvial and Coastal Flood Velocity

Flood Depth Map

Nairn Flood Risk Appraisal

Revision: P02      Date: 31/03/2023

File Name:  
IGZ-JBAU-00-00-FI-HM-0014-S4-P01-  
DN\_Fluvial&Coastal\_Flood\_Velocity\_Maps

1 Broughton Park  
Old Lane North  
Broughton  
Skipton  
North Yorkshire  
BD23 3FD  
+44 (0)1756 799 919  
info@jbaconsulting.com



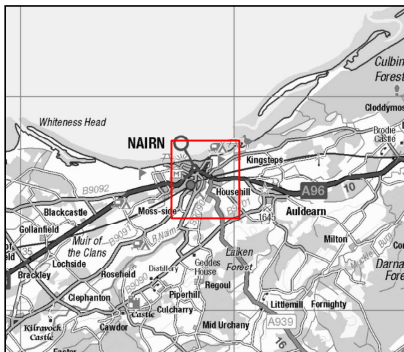
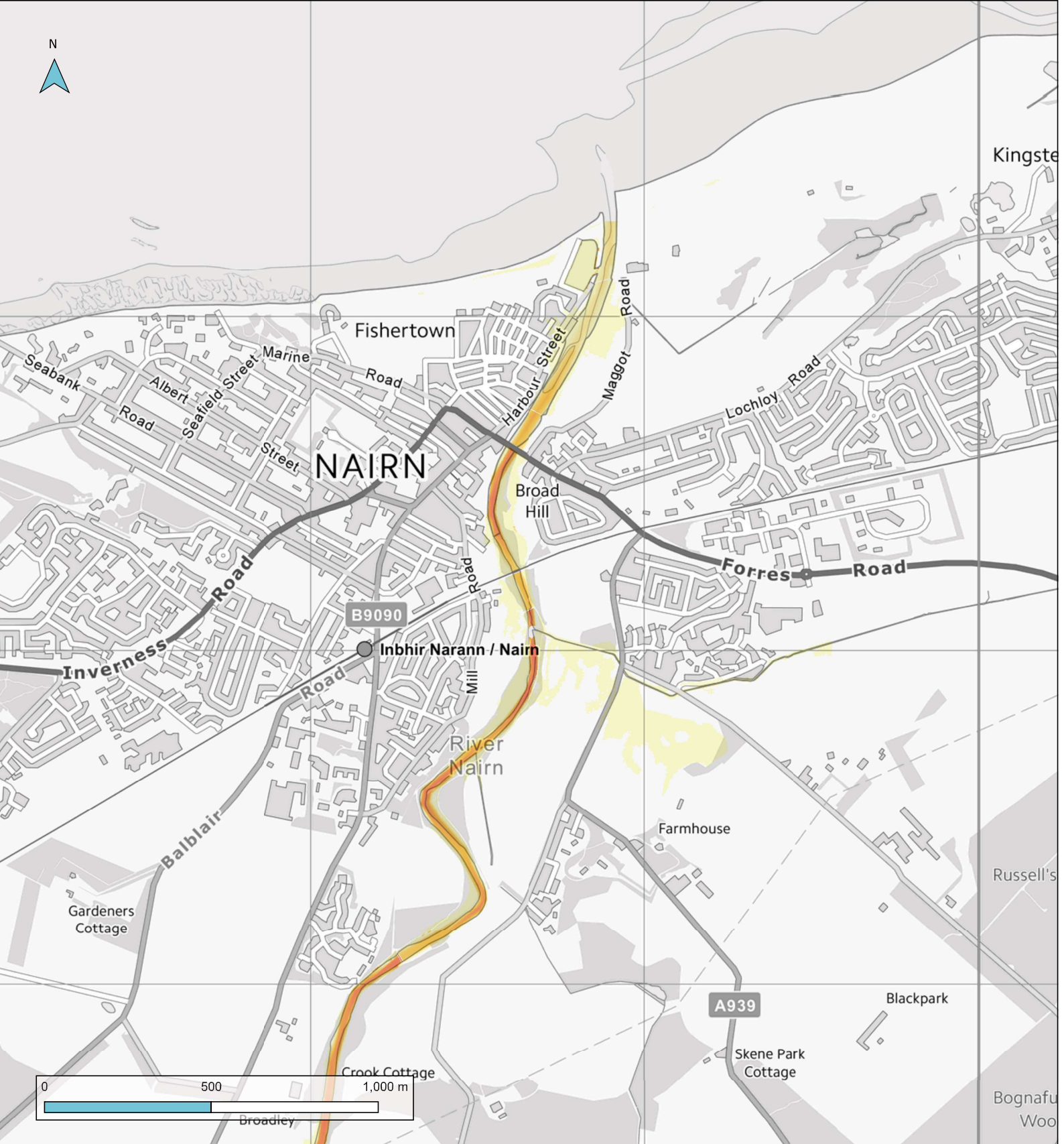

**Legend**

Flood Velocity (m/s)

DN\_10yr\_Velocity

Band 1

- 1.00m/s
- 2.00m/s
- 3.00m/s
- 4.00m/s
- 5.00+m/s

**Title**

1:10 Year 'Do Nothing' Fluvial and Coastal Flood Velocity

Flood Depth Map

Nairn Flood Risk Appraisal

**Revision:** P02      **Date:** 31/03/2023

**File Name:**  
IGZ-JBAU-00-00-FI-HM-0014-S4-P01-  
DN\_Fluvial&Coastal\_Flood\_Velocity\_Maps

1 Broughton Park  
Old Lane North  
Broughton  
Skipton  
North Yorkshire  
BD23 3FD  
+44 (0)1756 799 919  
info@jbaconsulting.com



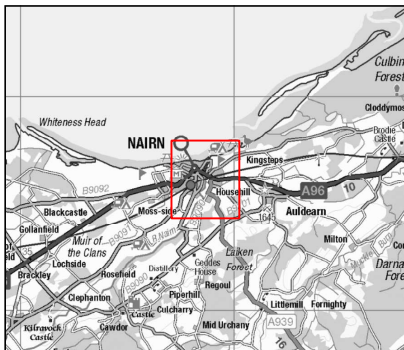
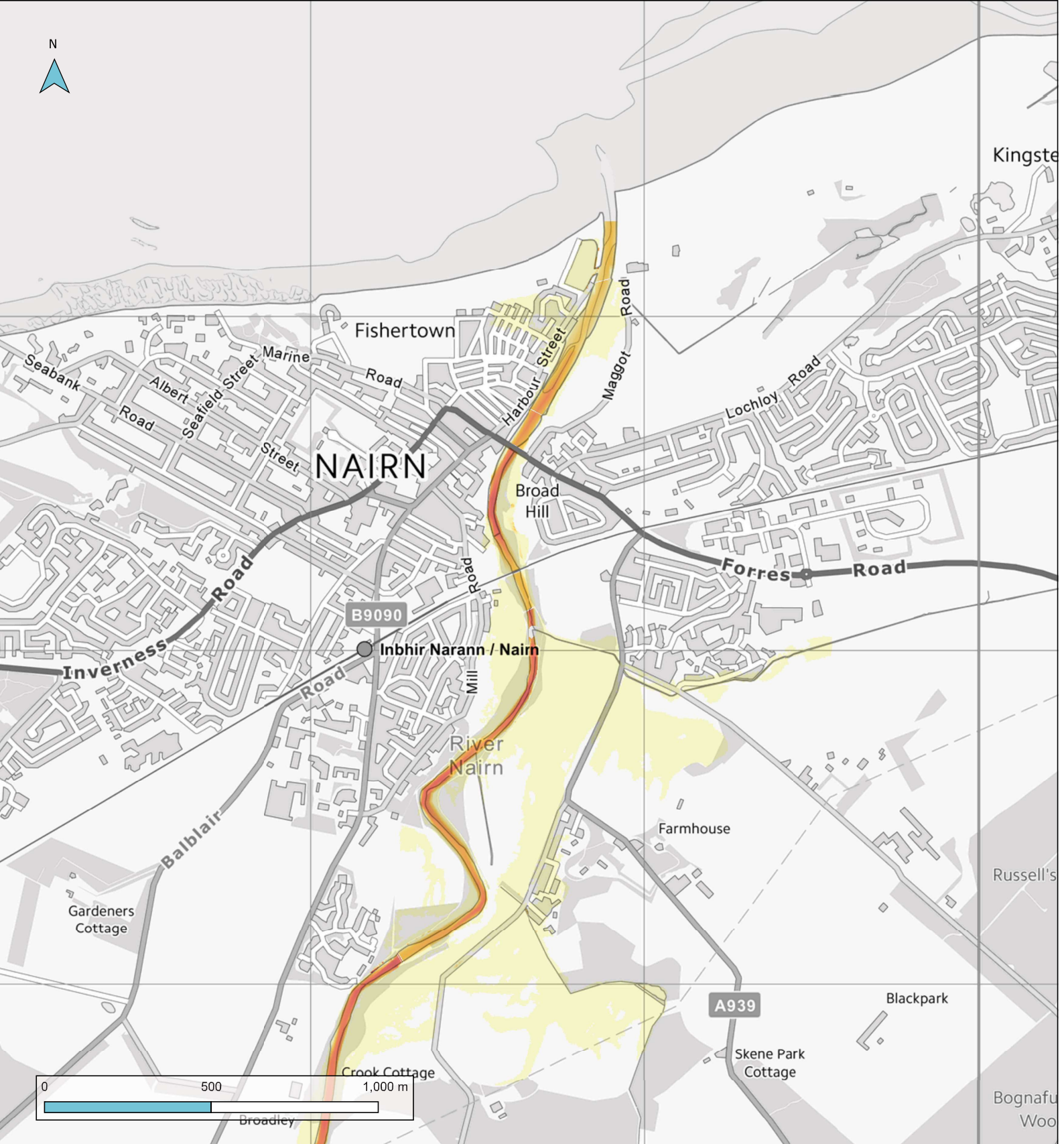

**Legend**

**Flood Velocity (m/s)**

**DN\_30yr\_Velocity**

- Band 1
- 1.00m/s
- 2.00m/s
- 3.00m/s
- 4.00m/s
- 5.00+m/s

**Title**

1:30 Year 'Do Nothing' Fluvial and Coastal Flood Velocity

**Flood Depth Map**

**Nairn Flood Risk Appraisal**

**Revision:** P02      **Date:** 31/03/2023

**File Name:**  
IGZ-JBAU-00-00-FI-HM-0014-S4-P01-  
DN\_Fluvial&Coastal\_Flood\_Velocity\_Maps

1 Broughton Park  
Old Lane North  
Broughton  
Skipton  
North Yorkshire  
BD23 3FD  
+44 (0)1756 799 919  
info@jbaconsulting.com



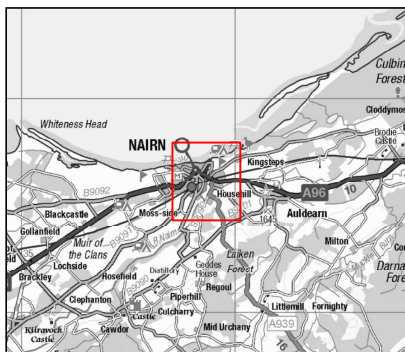
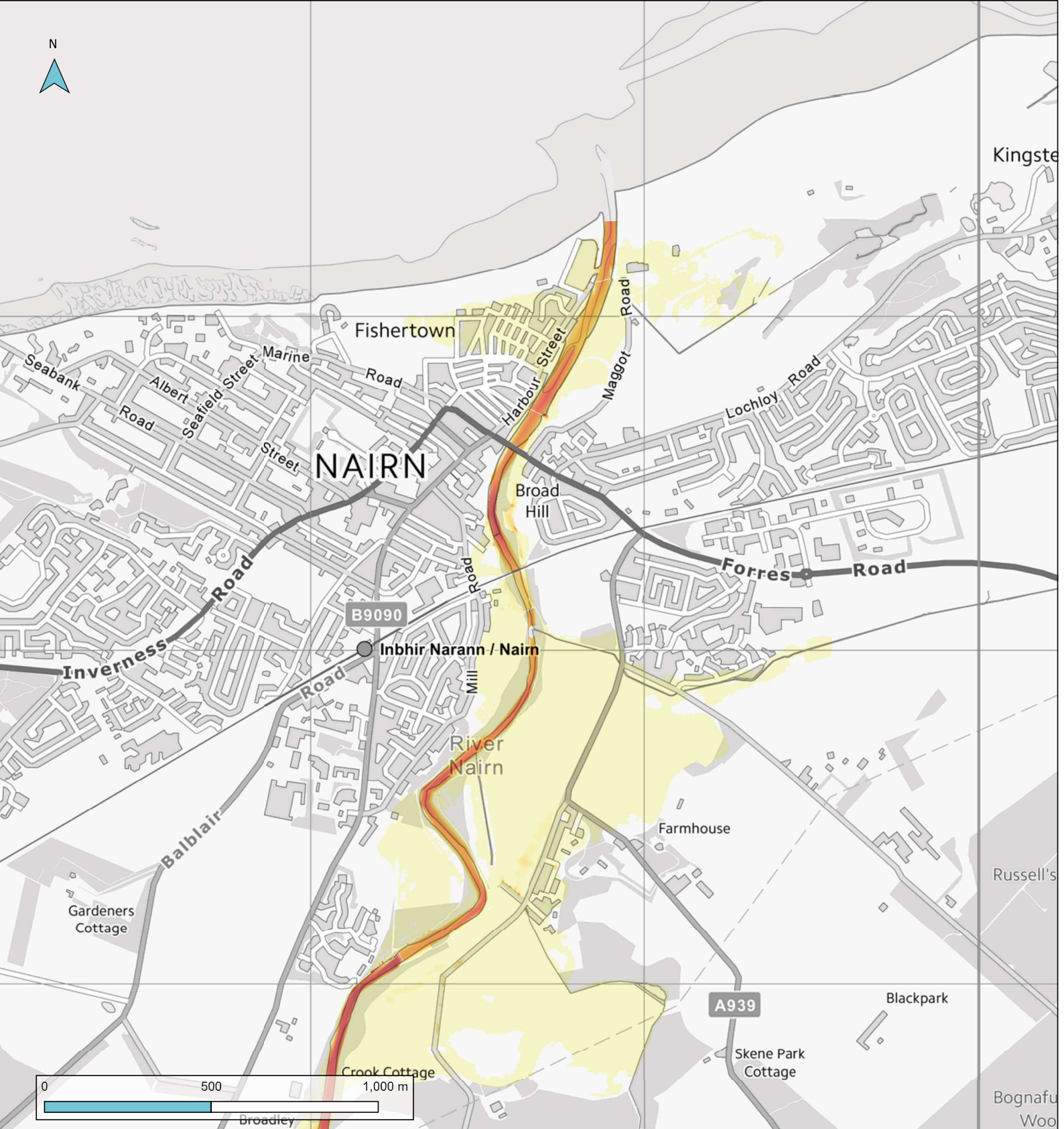

**Legend**

Flood Velocity (m/s)

DN\_100yr\_Velocity

Band 1

- 1.00m/s
- 2.00m/s
- 3.00m/s
- 4.00m/s
- 5.00+m/s

**Title**

1:100 Year 'Do Nothing' Fluvial and Coastal Flood Velocity

Flood Depth Map

Nairn Flood Risk Appraisal

Revision: P02

Date: 31/03/2023

File Name:

IGZ-JBAU-00-00-FI-HM-0014-S4-P01-DN\_Fluvial&Coastal\_Flood\_Velocity\_Maps

1 Broughton Park  
Old Lane North  
Broughton  
Skipton  
North Yorkshire  
BD23 3FD  
+44 (0)1756 799 919  
info@jbaconsulting.com



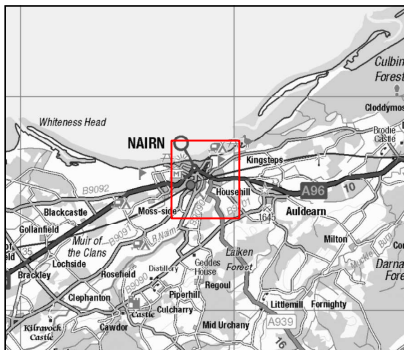
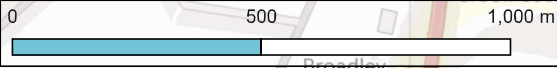
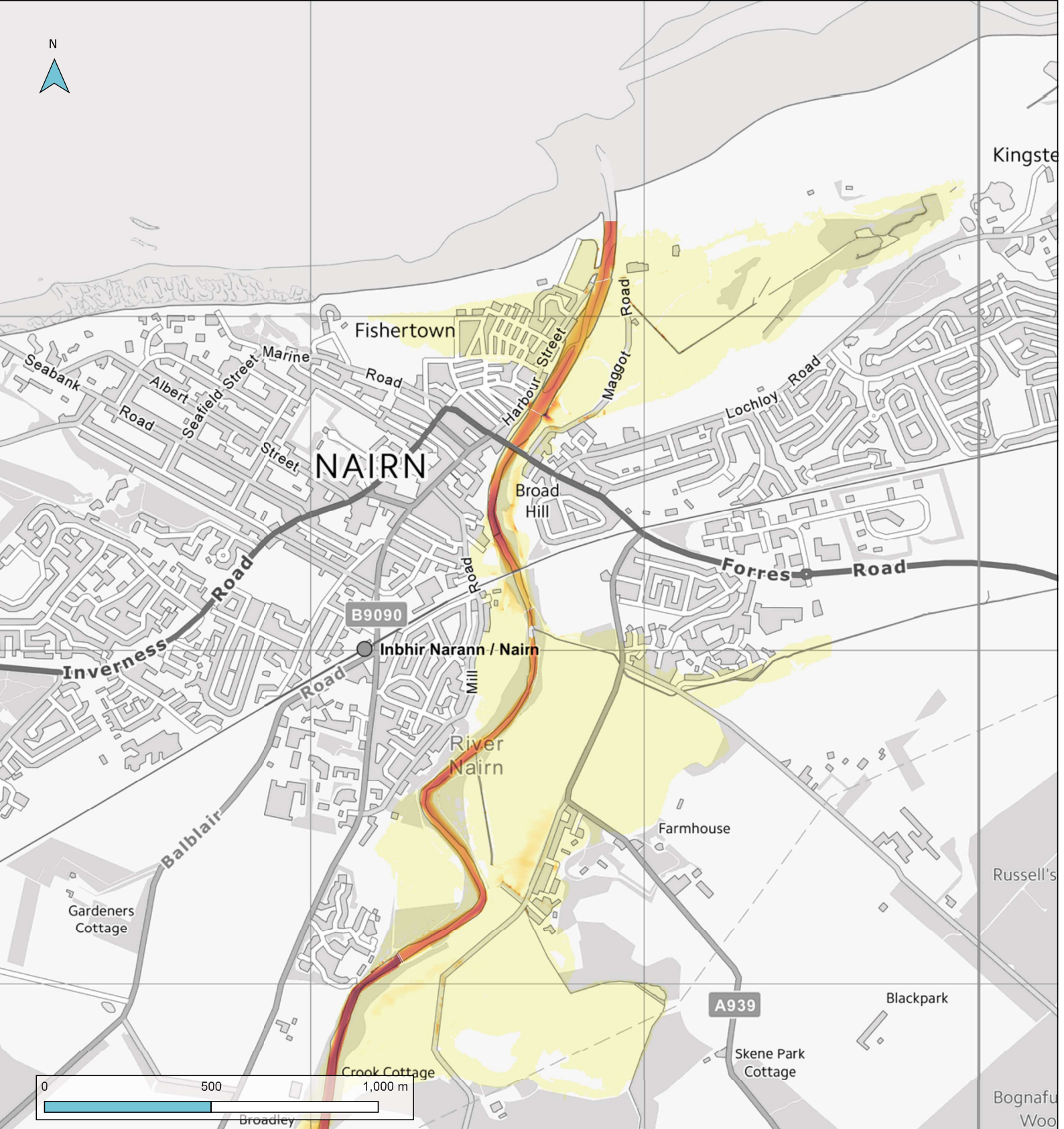

**Legend**

Flood Velocity (m/s)  
DN\_200yr\_Velocity

Band	Velocity (m/s)
1	1.00
2	2.00
3	3.00
4	4.00
5	5.00+

**Title**  
1:200 Year 'Do Nothing' Fluvial and Coastal Flood Velocity

Flood Depth Map

Nairn Flood Risk Appraisal

**Revision:** P02      **Date:** 31/03/2023

**File Name:**  
IGZ-JBAU-00-00-FI-HM-0014-S4-P01-  
DN\_Fluvial&Coastal\_Flood\_Velocity\_Maps

1 Broughton Park  
Old Lane North  
Broughton  
Skipton  
North Yorkshire  
BD23 3FD  
+44 (0)1756 799 919  
info@jbaconsulting.com





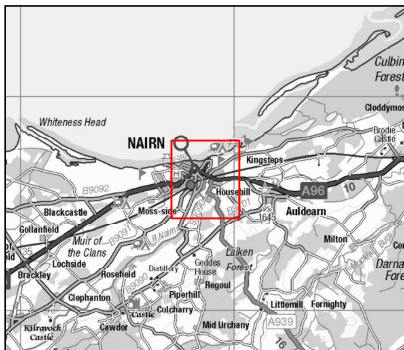
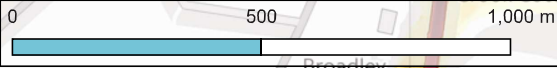
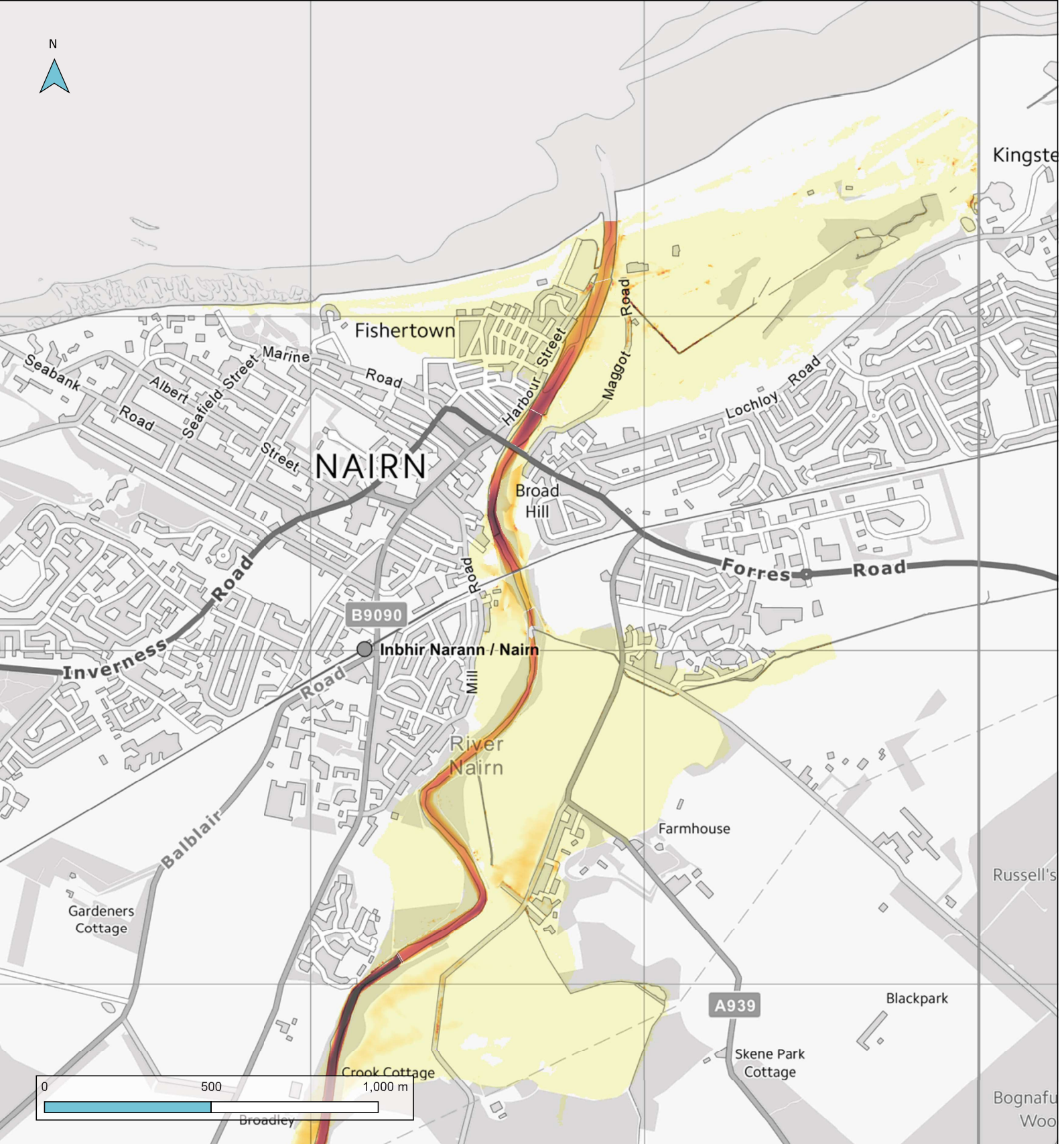

**Legend**

Flood Velocity (m/s)  
DN\_200yrCC1\_Velocity

Band	Velocity (m/s)
1	1.00
2	2.00
3	3.00
4	4.00
5	5.00+

**Title**  
1:200 Year +Climate Change Scenario 1 'Do Nothing' Fluvial and Coastal Flood Velocity

Flood Depth Map

Nairn Flood Risk Appraisal

Revision: P02      Date: 31/03/2023

**File Name:**  
IGZ-JBAU-00-00-FI-HM-0014-S4-P01-DN\_Fluvial&Coastal\_Flood\_Velocity\_Maps

1 Broughton Park  
Old Lane North  
Broughton  
Skipton  
North Yorkshire  
BD23 3FD  
+44 (0)1756 799 919  
info@jbaconsulting.com



Contains OS data © Crown copyright and database right (2023)

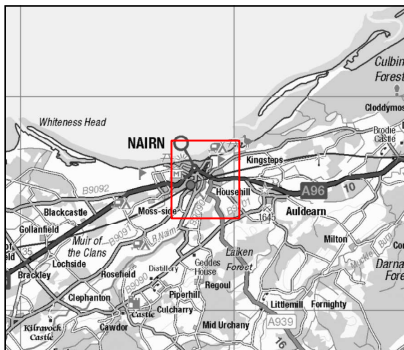
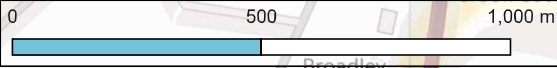
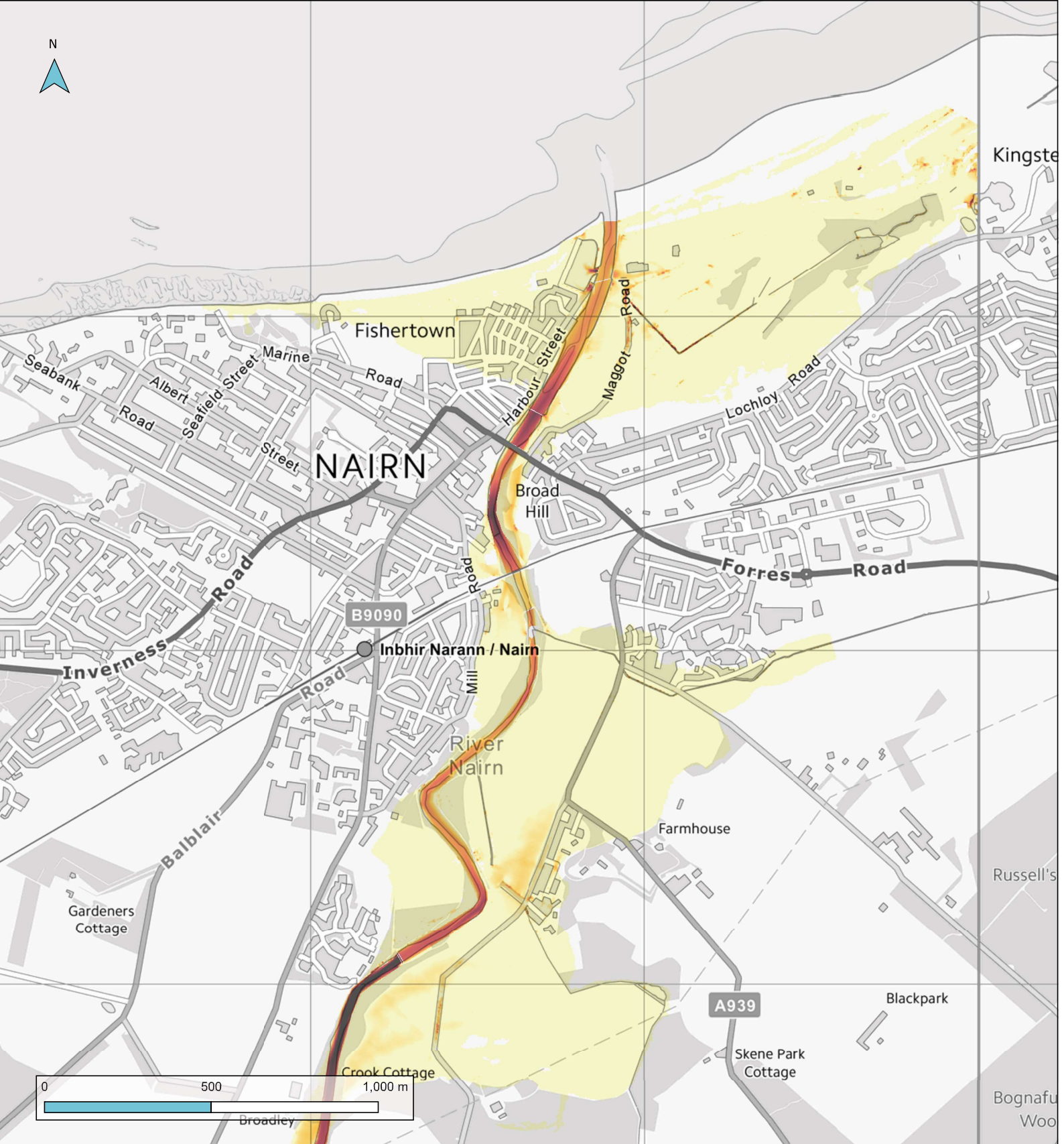

- Legend**
- Flood Velocity (m/s)  
DN\_200yrCC2\_Velocity
- Band 1
- 1.00m/s
  - 2.00m/s
  - 3.00m/s
  - 4.00m/s
  - 5.00+m/s

**Title**

1:200 Year+Climate Change Scenario 2 'Do Nothing' Fluvial and Coastal Flood Velocity

Flood Depth Map

Nairn Flood Risk Appraisal

**Revision:** P02      **Date:** 31/03/2023

**File Name:**  
IGZ-JBAU-00-00-FI-HM-0014-S4-P01-  
DN\_Fluvial&Coastal\_Flood\_Velocity\_Maps

1 Broughton Park  
Old Lane North  
Broughton  
Skipton  
North Yorkshire  
BD23 3FD  
+44 (0)1756 799 919  
info@jbaconsulting.com



Contains OS data © Crown copyright and database right (2023)

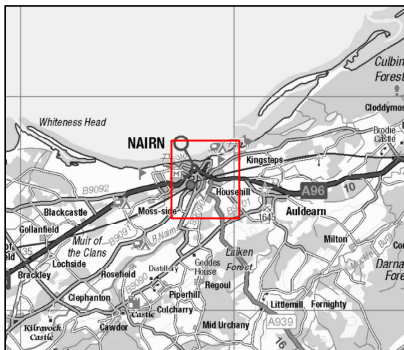
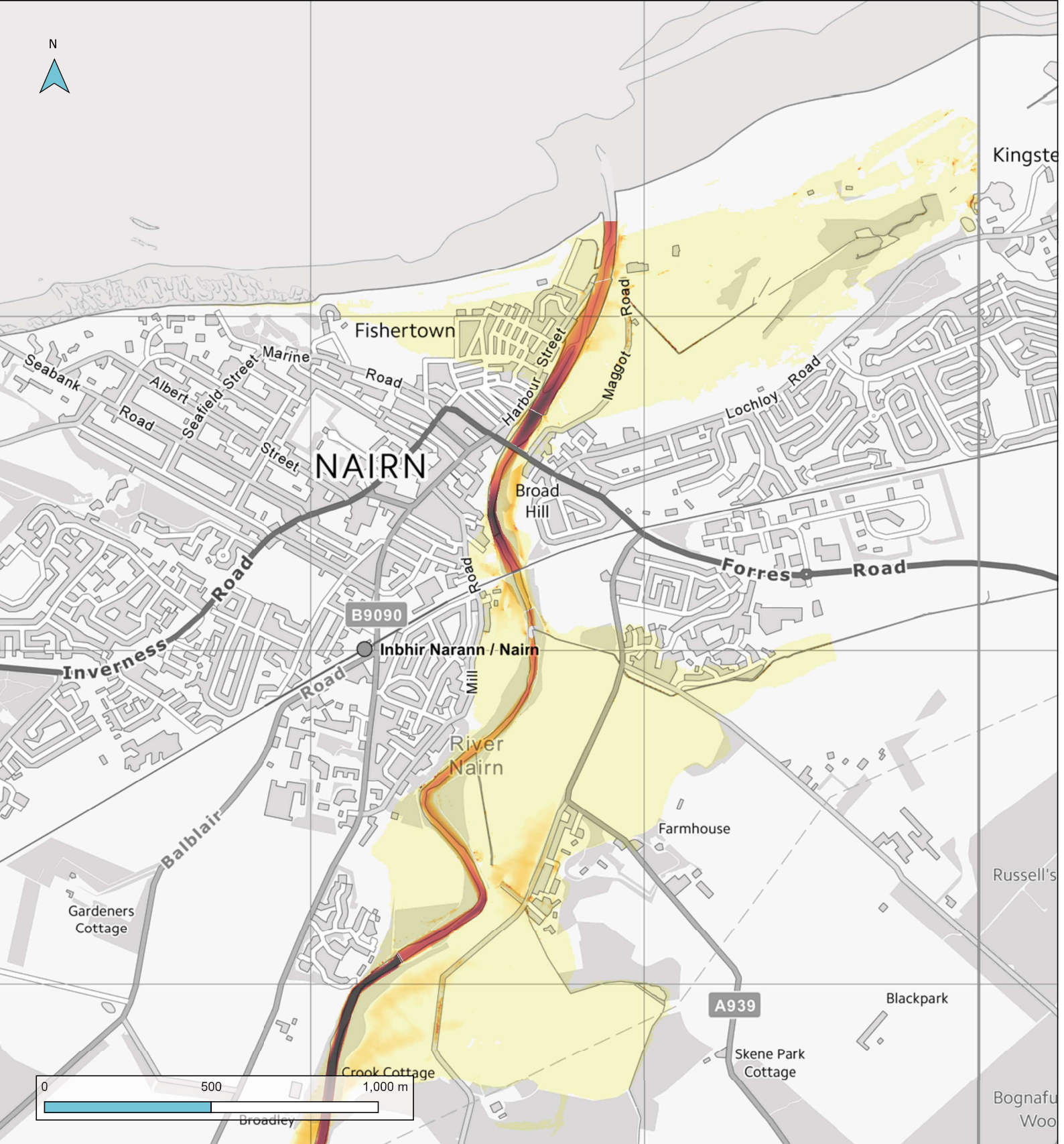

**Legend**

Flood Velocity (m/s)

DN\_1000yr\_Velocity

- Band 1
- 1.00m/s
- 2.00m/s
- 3.00m/s
- 4.00m/s
- 5.00+m/s

**Title**

1:1000 Year 'Do Nothing' Fluvial and Coastal Flood Velocity

**Flood Depth Map**

**Nairn Flood Risk Appraisal**

**Revision:** P02      **Date:** 31/03/2023

**File Name:**  
IGZ-JBAU-00-00-FI-HM-0014-S4-P01-  
DN\_Fluvial&Coastal\_Flood\_Velocity\_Maps

1 Broughton Park  
Old Lane North  
Broughton  
Skipton  
North Yorkshire  
BD23 3FD  
+44 (0)1756 799 919  
info@jbaconsulting.com



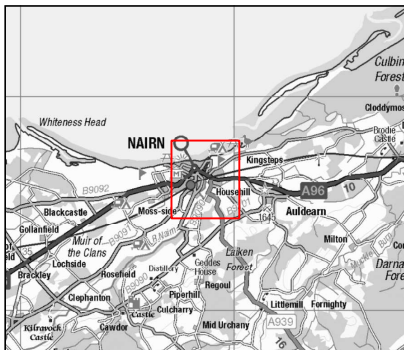
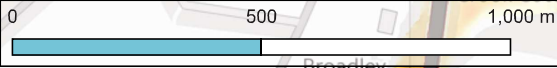
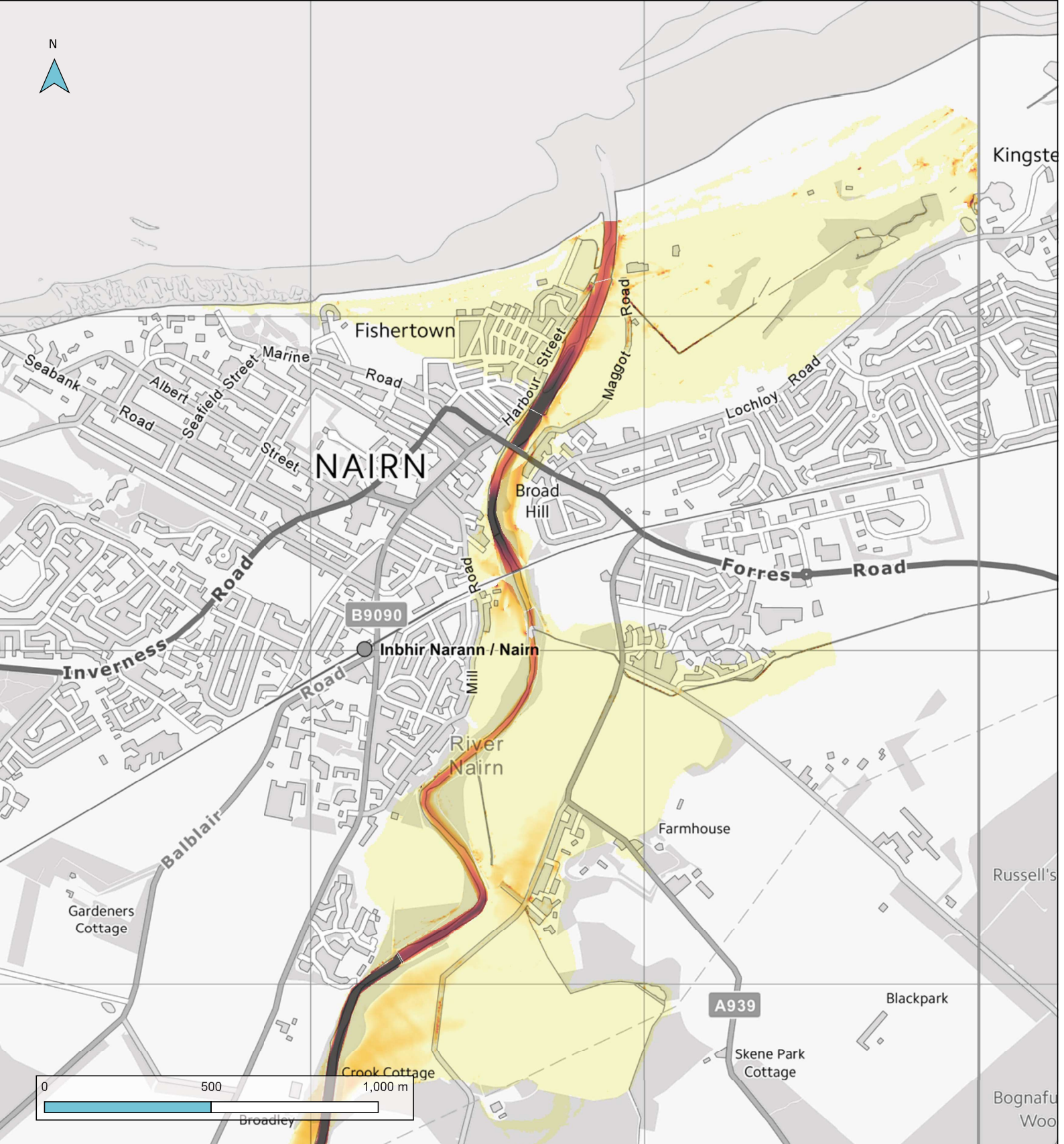

- Legend**
- Flood Velocity (m/s)  
DN\_1000yrCC1\_Velocity
- Band 1
- 1.00m/s
  - 2.00m/s
  - 3.00m/s
  - 4.00m/s
  - 5.00+m/s

**Title**

1:1000 Year+Climate Change Scenario 1 'Do Nothing' Fluvial and Coastal Flood Velocity

Flood Depth Map

Nairn Flood Risk Appraisal

Revision: P02      Date: 31/03/2023

**File Name:**  
IGZ-JBAU-00-00-FI-HM-0014-S4-P01-  
DN\_Fluvial&Coastal\_Flood\_Velocity\_Maps

1 Broughton Park  
Old Lane North  
Broughton  
Skipton  
North Yorkshire  
BD23 3FD  
+44 (0)1756 799 919  
info@jbaconsulting.com



Contains OS data © Crown copyright and database right (2023)

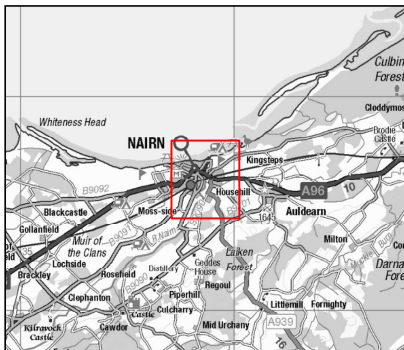
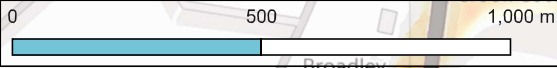
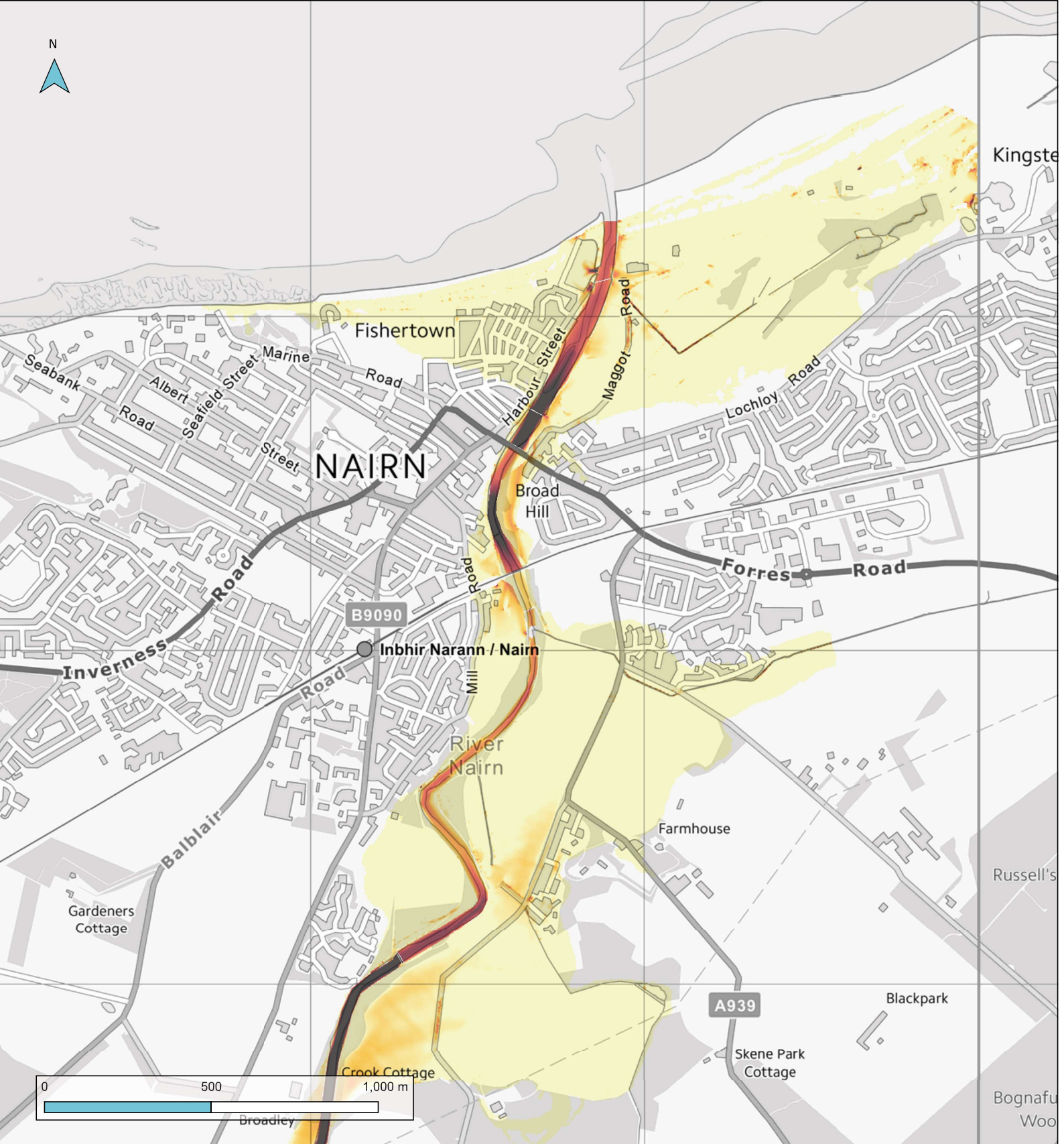

**Legend**

Flood Velocity (m/s)  
DN\_1000yrCC2\_Velocity

Band	Velocity (m/s)
1	1.00
2	2.00
3	3.00
4	4.00
5	5.00+

**Title**  
1:1000 Year+Climate Change Scenario 2 'Do Nothing' Fluvial and Coastal Flood Velocity

Flood Depth Map

Nairn Flood Risk Appraisal

Revision: P02      Date: 31/03/2023

**File Name:**  
IGZ-JBAU-00-00-FI-HM-0014-S4-P01-DN\_Fluvial&Coastal\_Flood\_Velocity\_Maps

1 Broughton Park  
Old Lane North  
Broughton  
Skipton  
North Yorkshire  
BD23 3FD  
+44 (0)1756 799 919  
info@jbaconsulting.com



Contains OS data © Crown copyright and database right (2023)