

Location

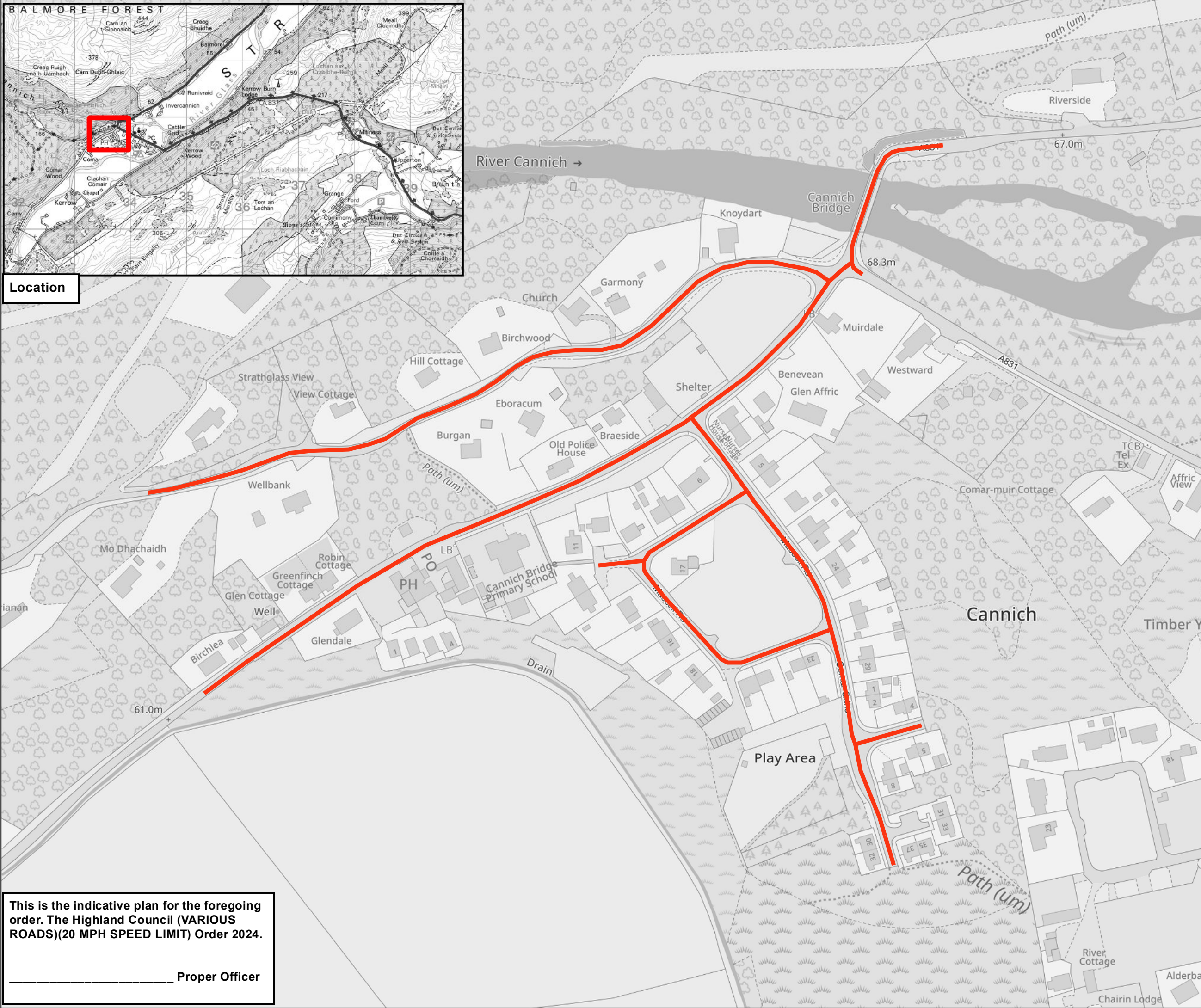

This is the indicative plan for the foregoing order. The Highland Council (VARIOUS ROADS)(20 MPH SPEED LIMIT) Order 2024.

Proper Officer

COPYRIGHT, DESIGNS and PATENTS ACT 1988:

This drawing may not be reproduced, copied or used in any way without the written permission of the Executive Chief Officer of Infrastructure, Environment and Economy.

© The Highland Council 2024

NOTES:

Reproduced from the Ordnance Survey mapping with the permission of the Controller of His Majesty's Stationery Office © Crown copyright. Unauthorised reproduction infringes Crown copyright and may lead to prosecution or civil proceedings. The Highland Council 2024 AC0000849432..

20 mph Speed Limit



--	--	--	--	--

Revision Details	Drawn By	Check By	Date	Sufx
------------------	----------	----------	------	------



INFRASTRUCTURE AND ENVIRONMENT

Roads & Infrastructure
Headquarters
Glenurquhart Road
Inverness
IV3 5NX

Project:
20 mph Early Adoption

Title:
TRO Extents

Scale (At A3): **1 : 2,000**

Drawn: RB Date: 23/10/2024

Checked: Date:

Project No:

Drawing No: TROE_062 Rev: