

Location

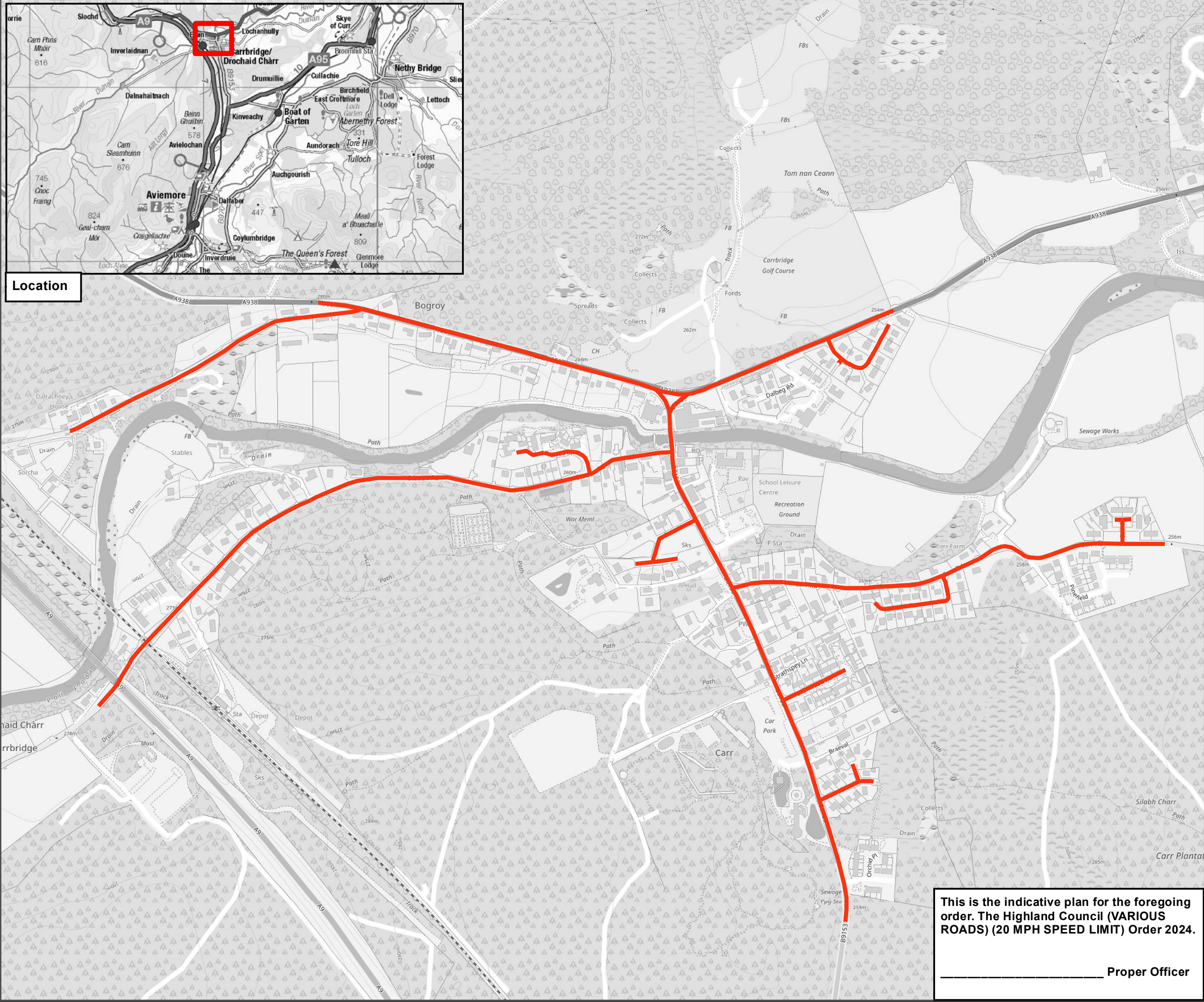

**COPYRIGHT, DESIGNS and PATENTS ACT 1988:**  
 This drawing may not be reproduced, copied or used in any way without the written permission of the Executive Chief Officer of Infrastructure, Environment and Economy.  
 © The Highland Council 2024

**NOTES:**  
 Reproduced from the Ordnance Survey mapping with the permission of the Controller of His Majesty's Stationery Office © Crown copyright. Unauthorised reproduction infringes Crown copyright and may lead to prosecution or civil proceedings. The Highland Council 2024 AC0000849432.

**20 mph Speed Limit**

Revision Details	Drawn By	Check By	Date	Suffix



**INFRASTRUCTURE AND ENVIRONMENT**

Roads & Infrastructure  
 Headquarters  
 Glenurquhart Road  
 Inverness  
 IV3 5NX

Project:  
**20 mph Early Adoption**

Title:  
**TRO Extents**

Scale ( At A3): **1 : 6,000**

Drawn: RB Date: 24/10/2024

Checked: Date:

Project No:

Drawing No: TROE\_074  
 Rev:

**This is the indicative plan for the foregoing order. The Highland Council (VARIOUS ROADS) (20 MPH SPEED LIMIT) Order 2024.**  
 \_\_\_\_\_ Proper Officer