

Location

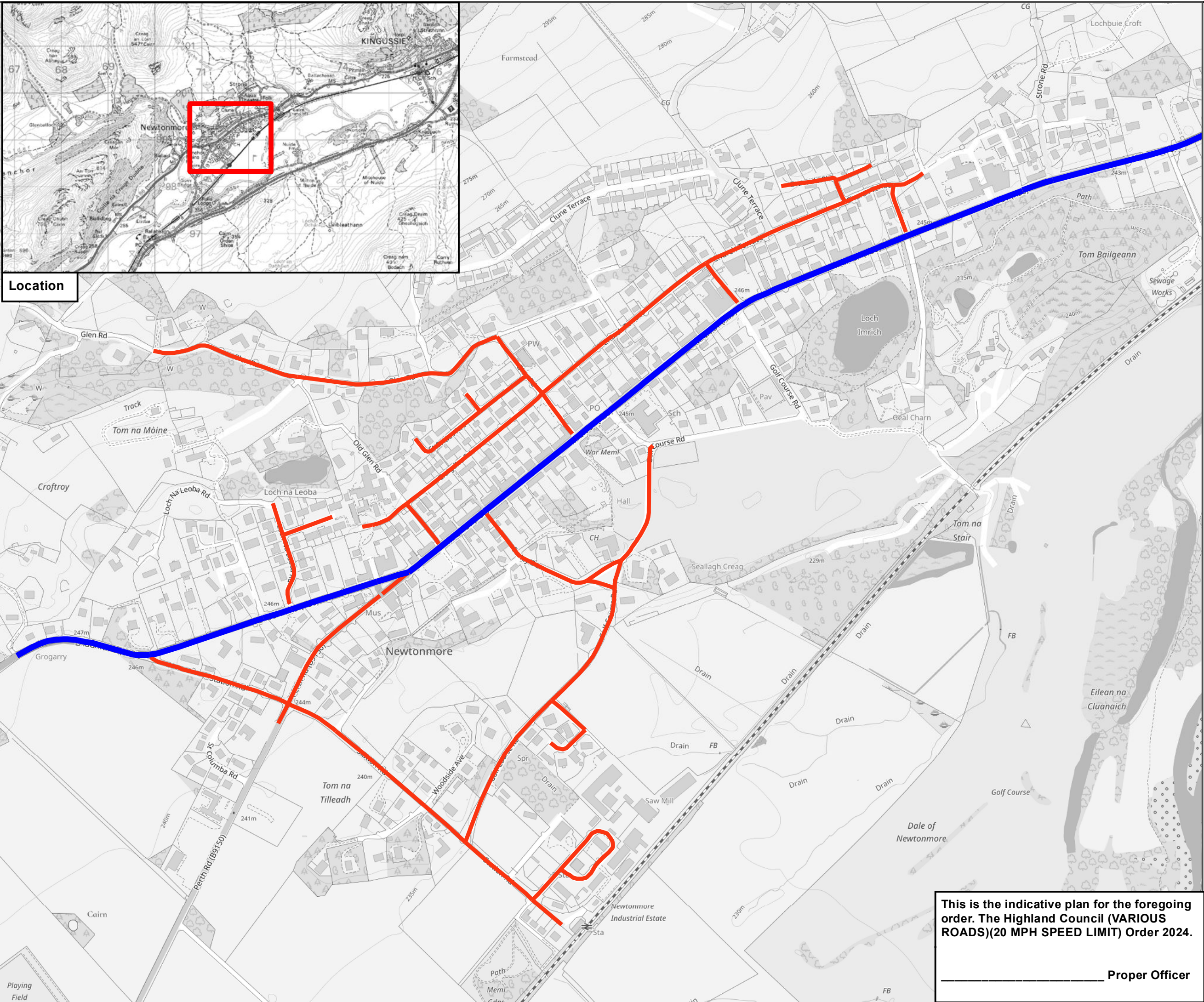

COPYRIGHT, DESIGNS and PATENTS ACT 1988:
 This drawing may not be reproduced, copied or used in any way without the written permission of the Executive Chief Officer of Infrastructure, Environment and Economy.
 © The Highland Council 2024

NOTES:
 Reproduced from the Ordnance Survey mapping with the permission of the Controller of His Majesty's Stationery Office © Crown copyright. Unauthorised reproduction infringes Crown copyright and may lead to prosecution or civil proceedings. The Highland Council 2024 AC000849432.

- █ 20 mph Speed Limit
- █ Trunk Road not contained in Order

Revision Details	Drawn By	Check By	Date	Sufx



INFRASTRUCTURE AND ENVIRONMENT

Roads & Infrastructure
 Headquarters
 Glenurquhart Road
 Inverness
 IV3 5NX

Project:
20 mph Early Adoption

Title:
TRO Extents

Scale (At A3): **1 : 5,000**

Drawn: RB Date: 24/10/2024

Checked: Date:

Project No:

Drawing No: TROE_082 Rev:

This is the indicative plan for the foregoing order. The Highland Council (VARIOUS ROADS)(20 MPH SPEED LIMIT) Order 2024.

Proper Officer