







**LEGEND**

-  Proposed turbine location
-  Permanent met mast
-  Access track
-  Switch gear house and compound
-  Temporary construction compound
-  Site boundary

Item 5.2 – PLN/003/14  
13/02749/FUL  
Plan 2

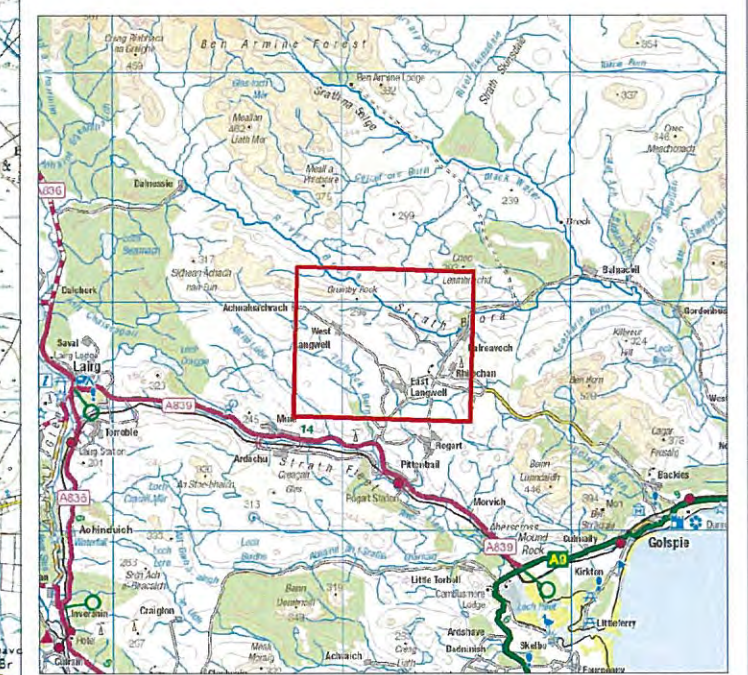

Reproduced from Ordnance Survey digital map data © Crown copyright 2012.  
All rights reserved. Licence number 0100031673



**Tressady Wind Farm**  
Local Context

|                            |                                |                     |
|----------------------------|--------------------------------|---------------------|
| WPDL DOCUMENT REFERENCE    | THIRD PARTY DOCUMENT REFERENCE |                     |
| 271907_00055_v2            | n/a                            |                     |
| LAST REVISION DATE         | DOCUMENT STATUS                | SITE DESIGN VERSION |
| 22/05/2013                 | final                          | Turbine Layout 10   |
| SCALE                      | <b>Figure 2.2</b>              |                     |
| 1: 25 000 @ A3 (4cm = 1km) |                                |                     |

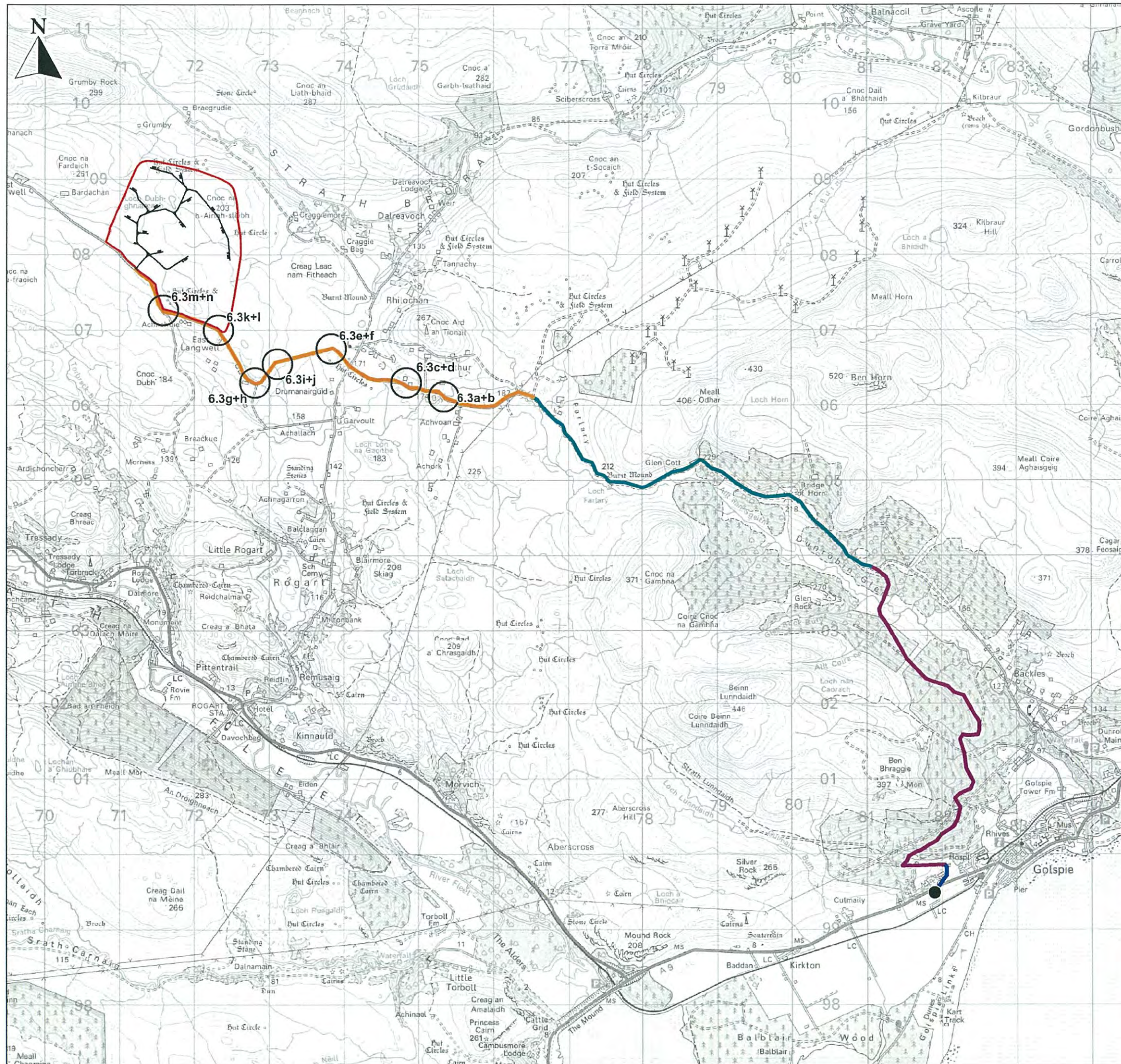

### LEGEND

- Site boundary
- ↘ Onsite track
- Location of automatic traffic counter - to record both northbound and southbound traffic

#### Proposed Access Route

- Exit off A9, upgraded for Kilbraur wind farm
- Land owned by Sutherland Estate
- Road upgraded for Kilbraur wind farm
- Road requiring upgrading for Tressady Windfarm

6.3a+b   Reference to Swept Path Analysis Figures 6.3a-n, Volume 3



Reproduced from Ordnance Survey digital map data © Crown copyright 2012. All rights reserved. Licence number 0100031673

|                          |                            |                                |
|--------------------------|----------------------------|--------------------------------|
|                          | <b>Tressady Wind Farm</b>  |                                |
|                          | <i>Final Access Route</i>  |                                |
| WPDLC DOCUMENT REFERENCE | 271907_00003_v5            | THIRD PARTY DOCUMENT REFERENCE |
|                          |                            | n/a                            |
| LAST REVISION DATE       | 18/06/2013                 | DOCUMENT STATUS                |
|                          |                            | Final                          |
| SCALE                    | 1: 50 000 @ A3 (2cm = 1km) | SITE DESIGN VERSION            |
|                          |                            | Layout 10                      |
| <b>Figure 6.2</b>        |                            |                                |

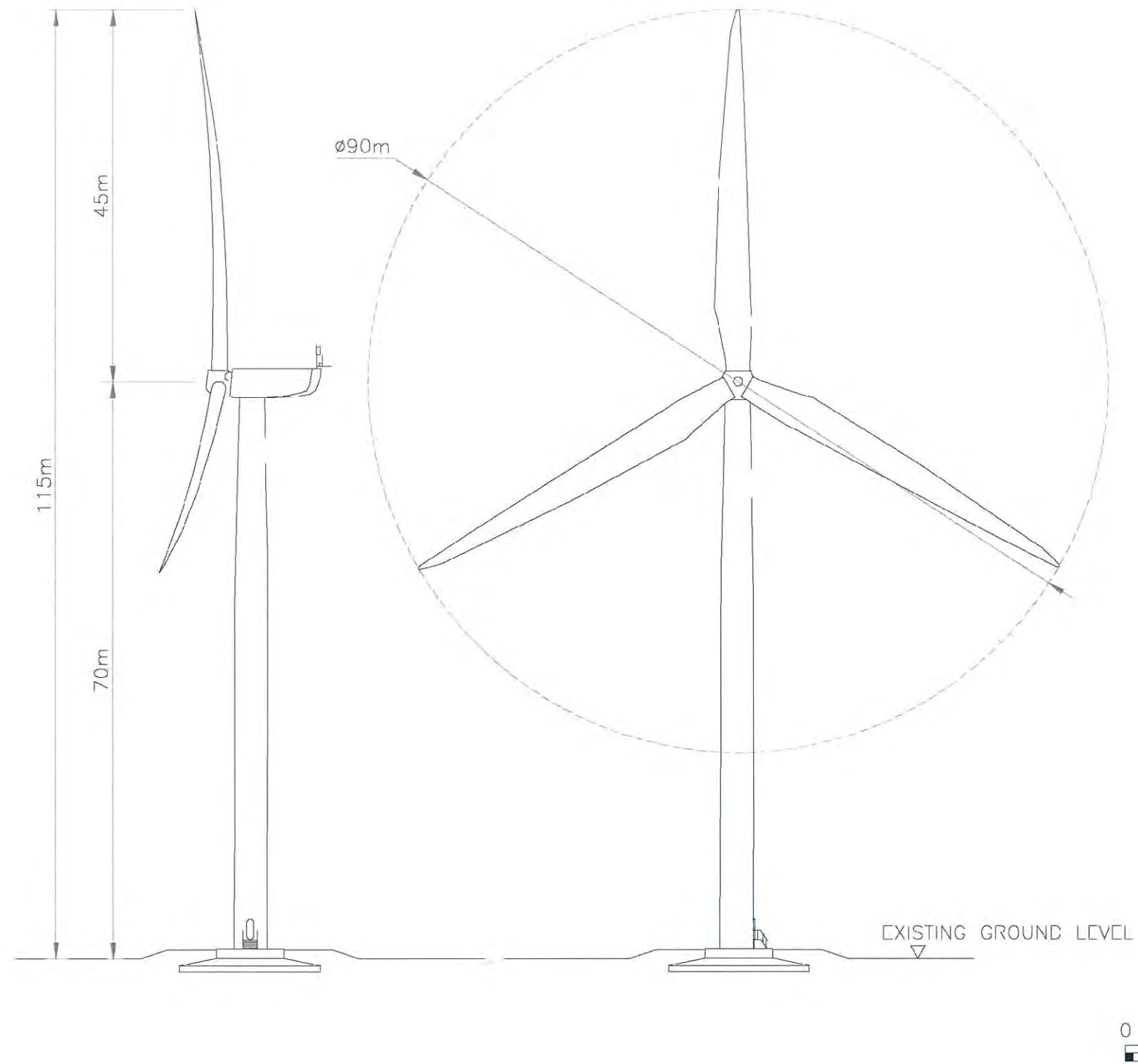

**LEGEND**

|   |  |  |
|---|--|--|
|  | <b>Tressady Wind Farm</b><br><b>Proposed Turbine</b> |  |
|   | WPDL DOCUMENT REFERENCE<br>271907_00057              | THIRD PARTY DOCUMENT REF.<br>WPENGd5172  |
| LAST REVISION DATE<br>22/05/2013  | DOCUMENT STATUS<br>INTERNAL                          | SITE DESIGN VERSION<br>Turbine Layout 10 |
| SCALE<br>1:650@A3   |  | <b>Figure 2.5</b>                        |