

IMPORTANT.....THIS DRAWING HAS BEEN PRODUCED ON CAD AND MUST NOT BE MODIFIED MANUALLY

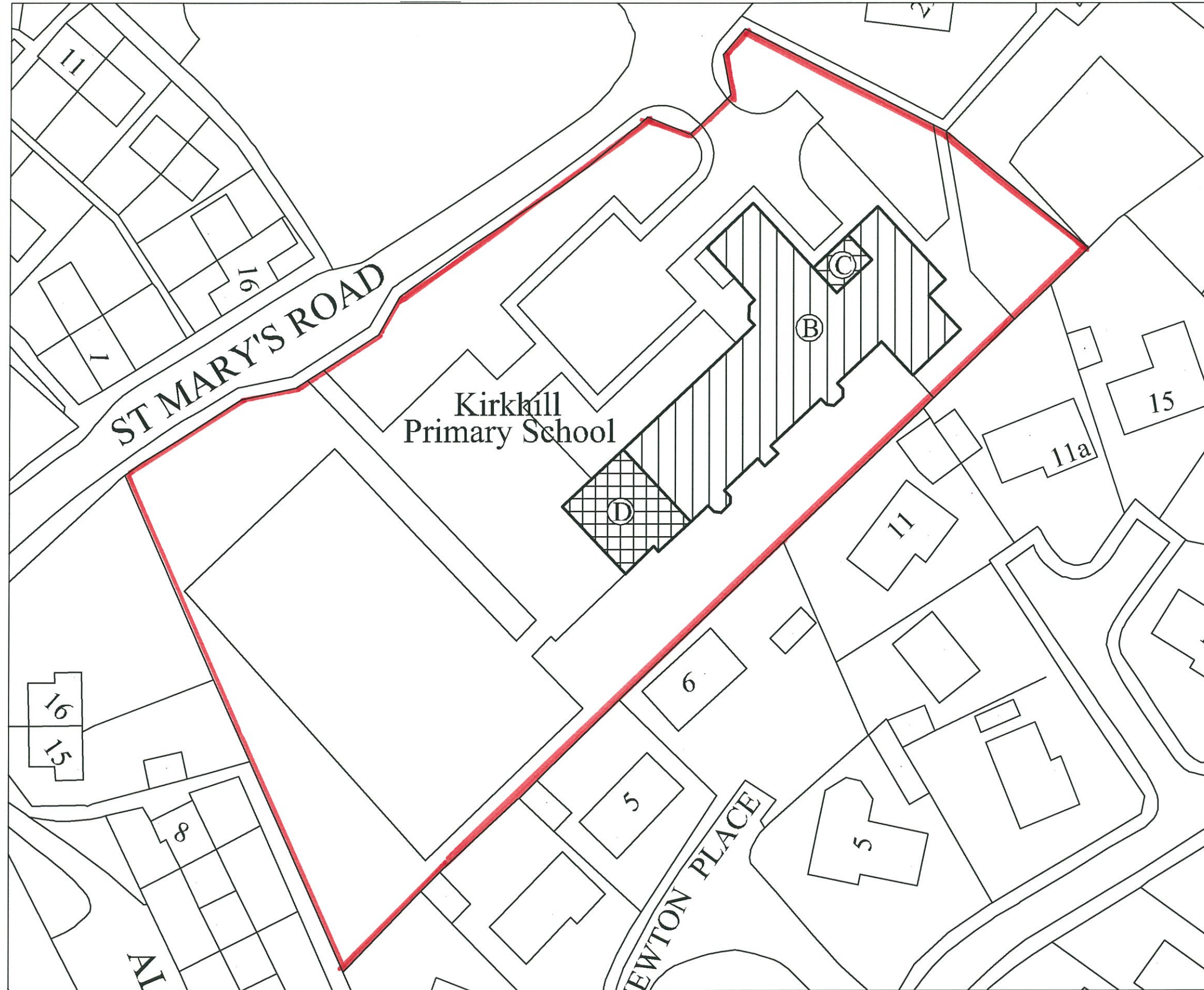

HC 02265

KEY TO BUILDING REFERENCE NUMBERS

- ⓑ SCHOOL BUILDING
- ⓒ KITCHEN
- ⓓ NURSERY

NOTES:

- This drawing is not to scale. Please do not measure the drawing for dimensions.
- Drawings done from existing plans may not be accurate.
- Any alterations or discrepancy with drawing should be highlighted to AMP Technician



PROPERTY AND ARCHITECTURAL SERVICES

Dr.A W Coutts
Director

Glenurquhart Road Tel. (01463) 702209
Inverness. IV3 5NX Fax (01463) 702222

Project	Asset Management Planning
Establishment	Kirkhill Primary School
Client	Property and Maintenance
Dwg Title	: Site Plan
Purpose of Issue	: Property Condition Survey
SCALE	N T 5
DATE	CHK'D BY
DATE	DATE

PROPERTY REFERENCE	DRAWING No
HC 02265	1

Verify all dimensions and levels.
 Do not scale from this drawing. This drawing is to be used in conjunction with the consultants drawings and the specification. Any discrepancies to be referred to the Architect.

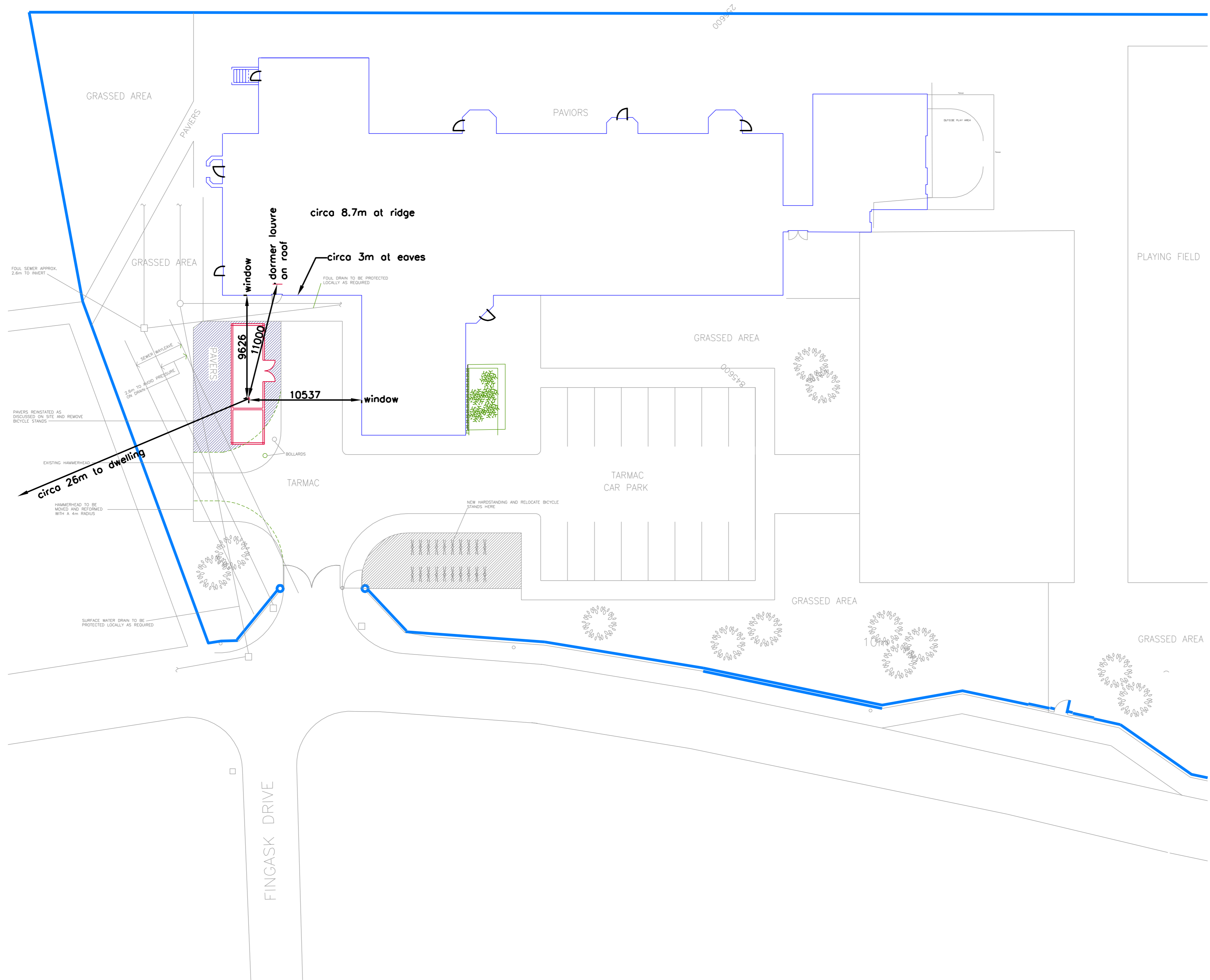

B Dims added for flues
 30/4/13
 A Biomass unit rotated 29/4/13
 Rev Date

Client
 The Highland Council

Project
 PAD0155 Proposed packaged Biomass Boiler House Unit Kirkhill Primary School

Detail

Location Plan

Drw No	Rev
1316-100	B
Scale	Date
1/250@A2	APR 13
Drawn	Checked
BT	

Leslie R Hutt
 Chartered Architect

3 View Place
 Inverness
 IV2 4SA
 Tel: 01463-235566
 Fax: 01463-231194
 e-mail: LHuttlArchitect@btinternet.com
 © COPYRIGHT LESLIE R HUTT CHARTERED ARCHITECT

Notated dimensions and/or levels to be used only. All dimensions and/or levels must be site checked by the Contractor prior to commencing any construction work. Any discrepancies must be reported to the Engineer. No assumptions are to be made regarding this drawing.

IMPORTANT : DO NOT SCALE FROM THIS DRAWING

This drawing is the copyright of FLN Consulting Engineers and must not be copied or reproduced without prior permission.

NOTES

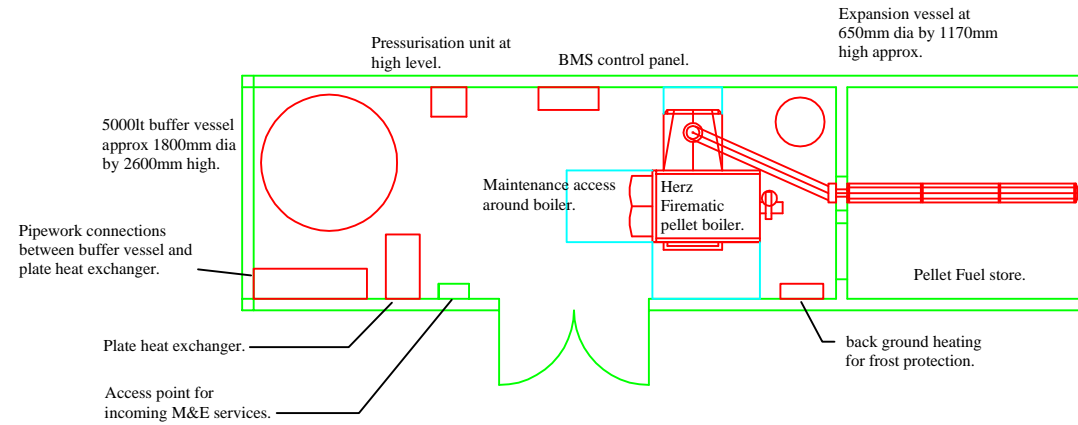

Plan of packaged biomass boiler house.

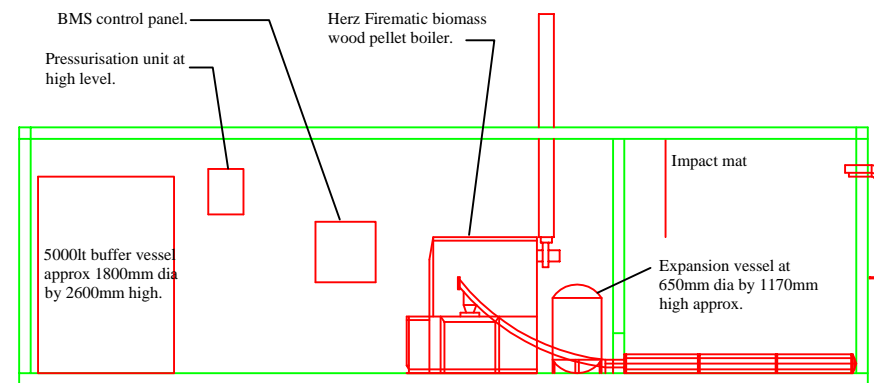

Section through packaged biomass boiler house.



Typical photographs of packaged biomass pellet boiler plant, from both front and rear elevations.

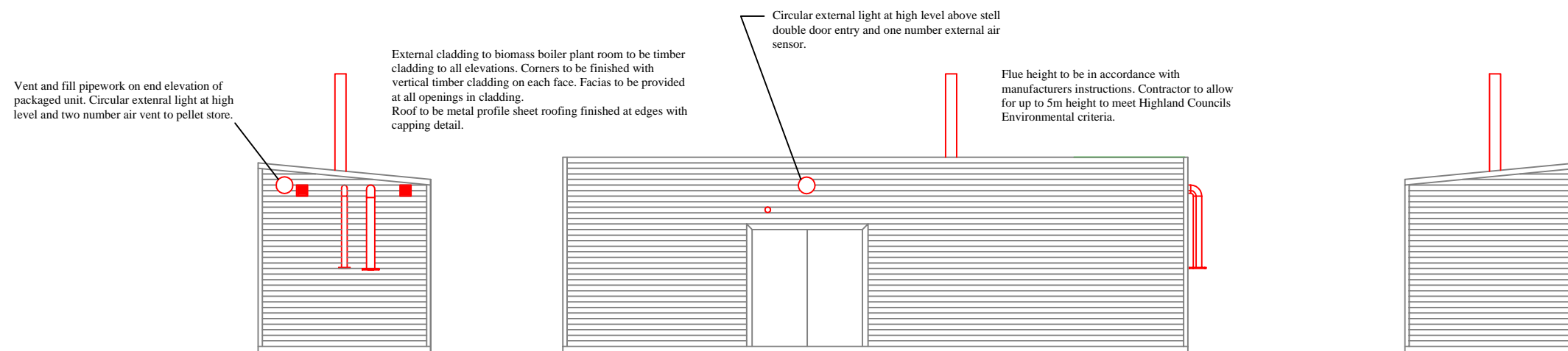

Elevation of biomass boiler with cladding.

ref	by	chk	date	revision
-----	----	-----	------	----------



Studio 7
19 Marine Crescent
Glasgow
G51 1HD

t: +44 (0)141 429 7183
f: +44 (0)141 429 7986

www.flnconsult.com
info@flnconsult.com

GLASGOW · DUBLIN · AYR · INVERNESS

Architect

Contract

Kirkhill Primary School
Kirkhill

Highland Council Project
Number -

Title

Proposed Packaged Biomass Boiler House
Section and Elevations

Dwn	Date	Chk	Date
DGA	11/03/13	JTC	

Scale (or as shown) Current Rev
1:100@A3 0

JOB No. 3038

DRG. No. M[56]-200