

BOUNDARY LINE
SHOWN AS RED
LINE

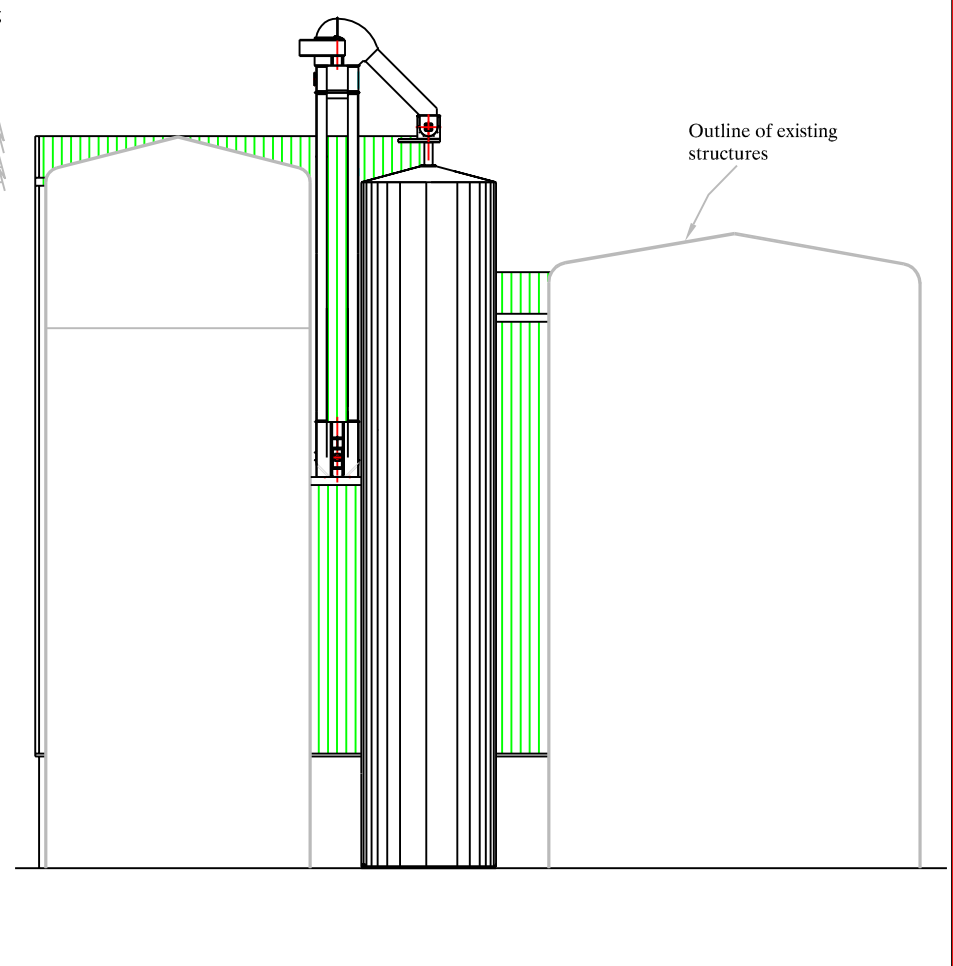
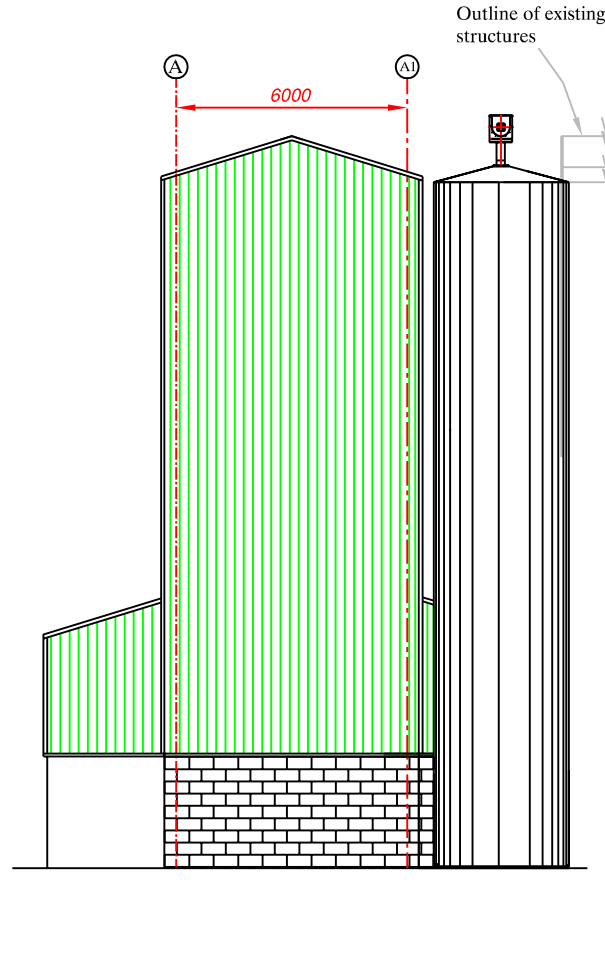
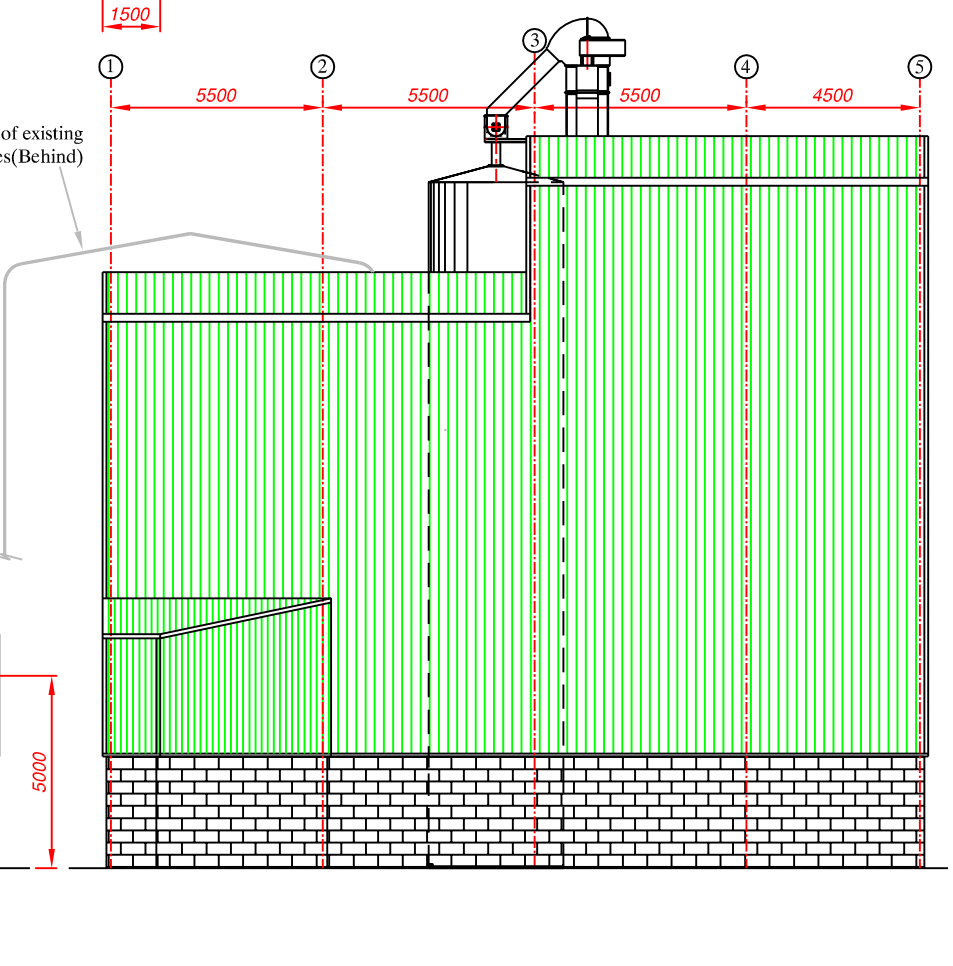
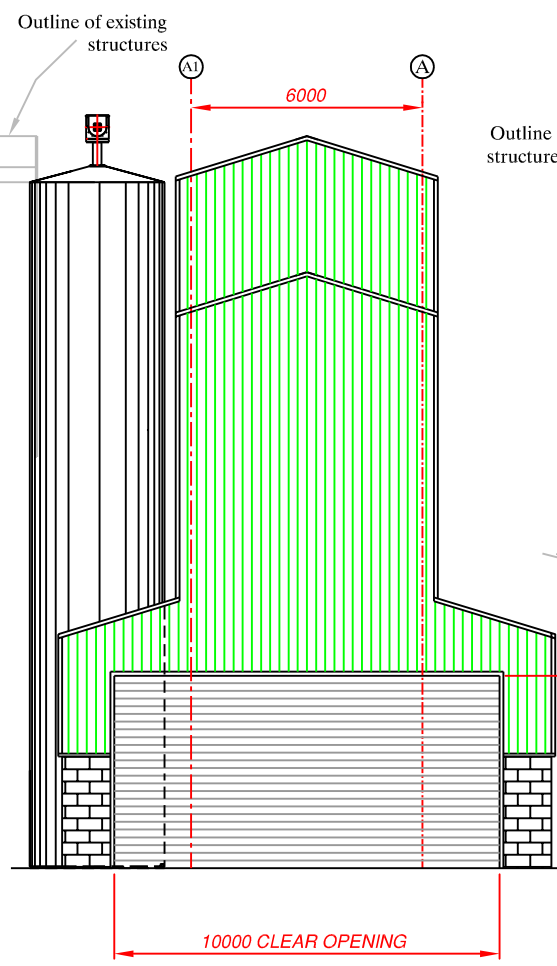
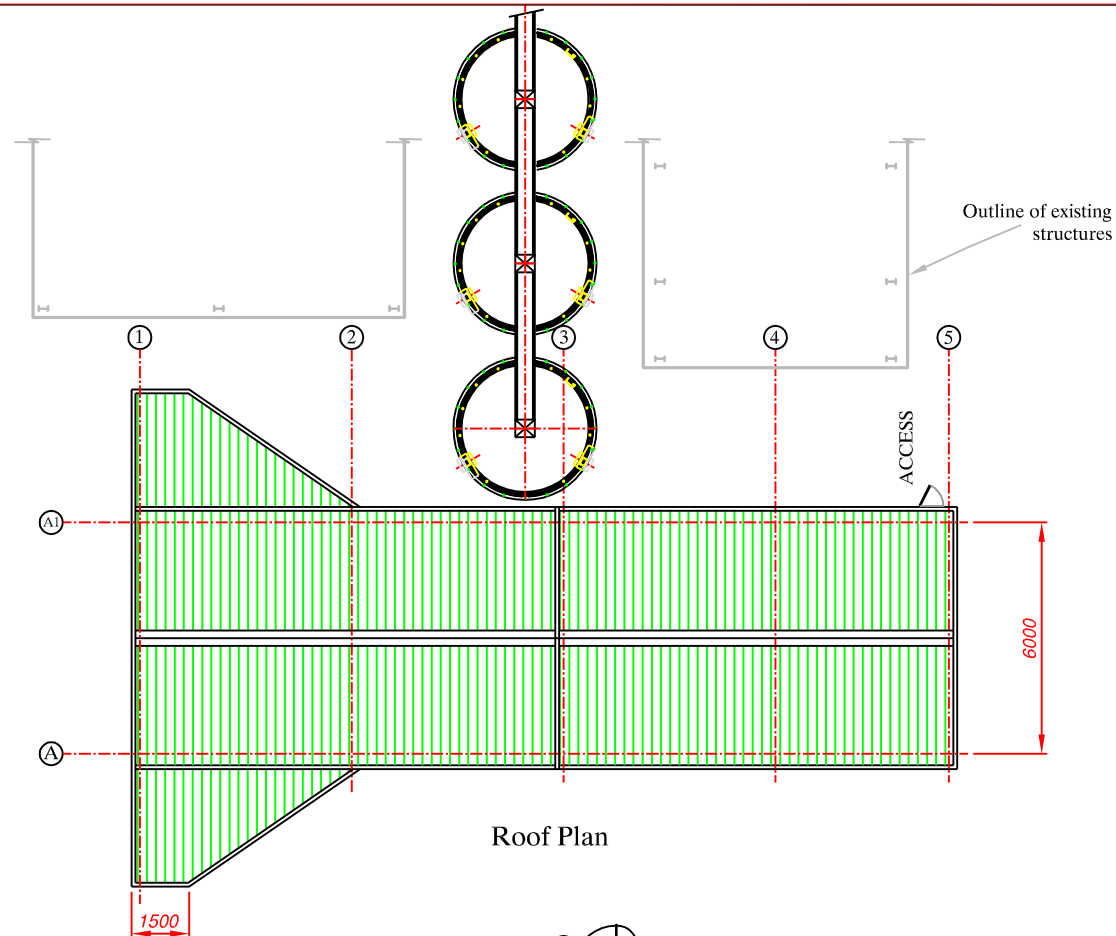

ISSUE	DATE	DESCRIPTION	NAME
A	23/05/12	ORIGINAL ISSUE	PJS

Harbro Limited
Tore Mill
Inverness

**Proposed New Intake Building
& Replacement Raw Material
Storage Silos.**

THIS DRAWING AND THE INFORMATION HEREIN CONTAINED IS THE PROPERTY OF MEDAK LTD AND MUST AND MUST NOT BE COPIED OR SUBMITTED TO A THIRD PARTY WITHOUT THE WRITTEN CONSENT OF THE COMPANY.

THIRD ANGLE PROJECTION

CAD DRAWING ALL DIMENSIONS ARE IN mm

DRAWN	DATE	SCALE	ISSUE
PS	23/05/2012	1:100 @ A1	A

DRG. No. **E120522-001**

Alpha House
Denton Holme Trading Estate
Carlisle CA2 5DF

Telephone 01228 520213
Email medak@talktalk.net