

The Highland Council

City of Inverness Area Committee – 12 August 2013

Agenda Item	10
Report No	CIA/43/13

Millburn Road Cycle and Pedestrian Active Travel Route

Report by Director of Transport, Environmental and Community Services

Summary

This report invites Members to approve the construction of an Active Travel Route along Millburn Road for use by cyclists. The route is to be funded by a combination of money from the European Regional Development Fund (ERDF), Developer contributions and HITRANS. The works are proposed to commence in October 2013 with completion during the current financial year.

1. Introduction

- 1.1 The Inverness Active Travel Audit dated June 2011 has been adopted as part of the Council's Local Transport Strategy and sets out the vision for the East Inverness Active Travel Corridor. This corridor which is designed for pedestrians and cyclists links the city centre of Inverness with the UHI campus at Beechwood, proposed development areas in east Inverness, Balloch and continues onwards to the Culloden Battlefield visitor attraction.
- 1.2 The purpose of the East Inverness Active Travel Corridor is to provide a safe and attractive environment for walkers and cyclists which encourages people to consider active travel as an alternative to car travel in order to reduce congestion, reduce pollution and greenhouse gas emissions and encourage health benefits.
- 1.3 This project relates to the construction of the route from the city centre to the A9 overbridge which has recently been installed as part of the UHI Campus development at Beechwood. This includes the section along Millburn Road which is a critical section in terms of providing a safe route for cyclists segregated from vehicular traffic.

2. Funding

- 2.1 A three year programme of ERDF funding was received for the years 2011/12, 2012/13, 2013/14 to a total value of £560,000 covering a number of cycle schemes throughout the Highland Council area. Of this a sum of approximately £300,000 is available to go towards this scheme together with developer contributions of £50,000 from the Campus, £23,000 in connection with the Morrison store and a grant of £15,000 from HITRANS giving a total funding package of the order of £388,000. In addition there is a possibility of

some additional funding being made available through ERDF over the next few months.

- 2.2 It is anticipated that the total cost of the tendered scheme may be in excess of the funds available and it is therefore envisaged that it may not be possible to complete all sections of the scheme this financial year. Any sections not completed will be undertaken at a later date when funds are available.

3. Design and details of scheme

- 3.1 WSP UK Ltd was appointed in early 2013 through the Highlands and Islands Consultancy Framework Contract to undertake feasibility study and detailed design of the route.
- 3.2 The proposals are shown on General Arrangement Sheet nos. 1 – 15 which are contained in **Appendix A**.
- 3.3 In order to provide a safe environment for cyclists on a dual carriageway distributor road such as Millburn Road a route segregated from vehicular traffic is required. A shared use path of suitable width serving both cyclists and pedestrians is the preferred solution. The minimum width normally provided is 3 metres although where possible the opportunity has been taken to provide additional width in the range 3.5 to 4.0 metres. Where it is physically impossible or would be disproportionately expensive to provide this width there are localised pinch points but these are not considered to detract from the overall function of the route.
- 3.4 Between Falcon Square and the signalised junction at the entrance to Morrison's supermarket there is currently a shared use path on the north side of Millburn Road. From this point it is proposed that the route will cross at the signalised crossing to the south side of Millburn Road.
- 3.5 The initial section of the route is constrained on the south side by a retaining wall below steeply rising ground. The widening will be provided by moving the kerb line into the carriageway and providing compensatory carriageway widening by reduction in width of the central reserve. Further along the widening will be provided on the south side into the open verge. Towards the junction with Victoria Drive widening to the south is not possible due to properties and two options are shown: Option A provides some widening into the carriageway with a reduced carriageway width while Option B retains the existing footway width.
- 3.6 East of the junction with Victoria Drive the existing cobbled area is to be resurfaced the single car parking space is to be removed and cyclists directed onto the service road in front of the Chieftain Hotel.
- 3.7 At the east end of the service road a raised table enables cyclists to move on to a widened path and a further raised table is situated at the crossing point of Diriebught Road. East of Diriebught Road the footway is widened within the existing verge along the frontage of the Premier Inn. Adjacent to the culvert

headwall of the Mill Burn it is proposed to realign a short section of boundary wall to enable the path to be widened. Entry is required into two small areas of land in the ownership of Premier Inn and negotiations are on-going.

- 3.8 East of the Premier Inn the path is initially widened into the carriageway with a reduction in the central reserve width and is then predominantly on the south side into the verge up to the stone wall at the boundary with Corrie Lodge. At this point the path is widened into the carriageway up to the exit radius from the roundabout. From this point up to the signalised crossing in Old Perth Road widening is proposed at the back of the path. This will involve regrading of the embankment at the back of the path and will require entry to land in the ownership of Corrie Lodge and this is currently being negotiated.
- 3.9 On the east side of Old Perth Road the path will be widened at the back with a requirement for a small retaining wall. A ramp will then take cyclists up to King Duncan's Road where advisory cycle tracks will be marked on both sides of the carriageway.
- 3.10 The route will run from King Duncan's Road onto Mackintosh Road with cyclists accommodated on the carriageway. At the end of Mackintosh Road the route will connect with the combined use path at the back of properties on Ashton Road which is being provided as part of the Campus development. This provides a connection to the A9 overbridge.

4. Implications

- 4.1 The project will be funded by a combination of ERDF grant, HITRANS grant and developer contributions.
- 4.2 There are no legal implications attached to this report.
- 4.3 There are no equality implications attached to this report.
- 4.4 The provision of facilities for cyclists will encourage a reduction in car use and lead to reduced carbon dioxide emissions.
- 4.5 Construction risks will be identified in a risk register and managed in accordance with the Construction Design and Management regulations. The completed scheme will be subject to a Road Safety Audit.

5. Recommendation

- 5.1 Members are invited to agree to the design of the Millburn Road Cycle and Pedestrian Active Travel Route which are contained in **Appendix A**.

Designation: Director of Transport, Environmental and Community Services

Date: 29 July 2013

Author: John Danby

Background Papers:

WSP General Arrangement Sheet nos. 1 - 15

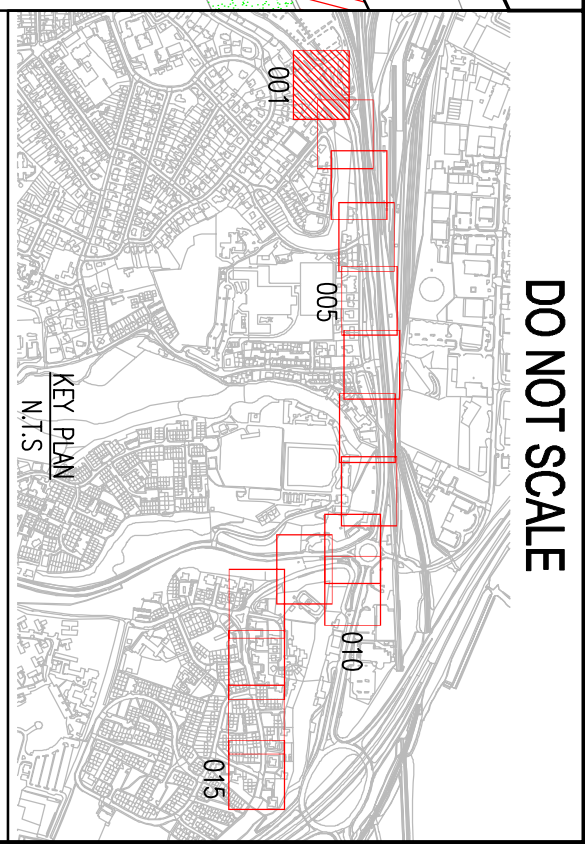
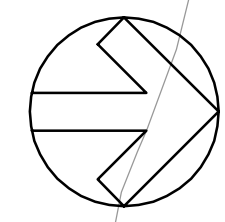

DO NOT SCALE

- LEGEND:**
- PROPOSED KERB
 - FOOTWAY RESURFACING
 - FOOTWAY CONSTRUCTION
 - CARPARKWAY CONSTRUCTION
 - ADVISORY ON-CARPARKWAY
 - CYCLE LANE

NOTES:
1. ALL DIMENSIONS SHOWN ARE IN METRES.

REV	DATE	BY	DESCRIPTION	CHK
E	29/05/13	RK	ROAD MARKINGS ADDED	AS
D	09/05/13	RK	THE HIGHLAND COUNCIL COMMENTS INCORPORATED	AS
C	09/05/13	RK	THE HIGHLAND COUNCIL COMMENTS INCORPORATED	AS
B	29/04/13	RK	FIRST ISSUE	AS
A	19/04/13	RK	RWT	AS

DRAWING STATUS:
FEASIBILITY



7 Lodbjalla View, Edinburgh Park, Edinburgh, EH12 9PH
Tel: +44 (0)131 344 2300 Fax: +44 (0)131 344 2301
<http://www.wspgroup.com>



The Highland Council
Comhairle na Gàidhealtachd

PROJECT:
MILLBURN ROAD
ACTIVE TRAVEL ROUTE DESIGN

TITLE:
GENERAL ARRANGEMENT
SHEET 1 OF 15

SCALE @: 1:200	CHECKED: AS	APPROVED: NM
DATE: SK_001	ISSUED BY: RK	DATE: April 2013
PROJECT NO.: 50600551	DRAWING NO.: SK_001	REV.: E

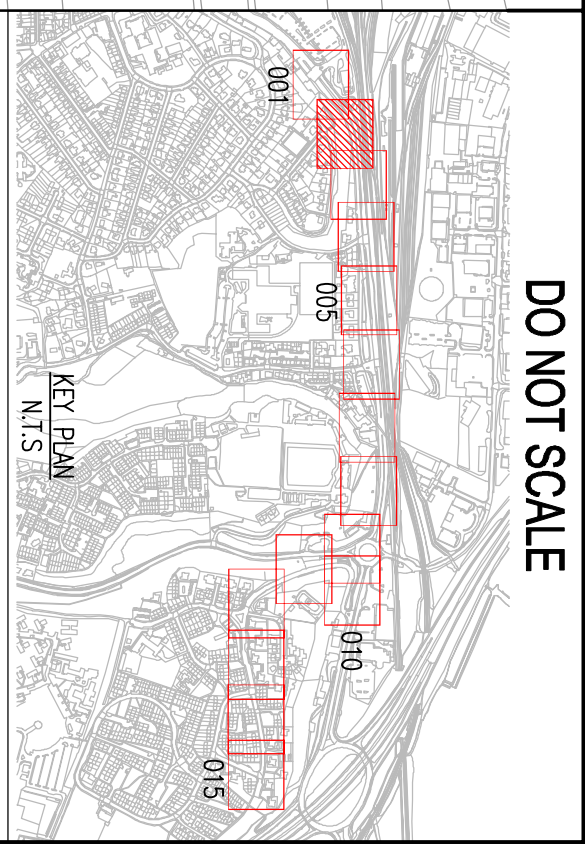
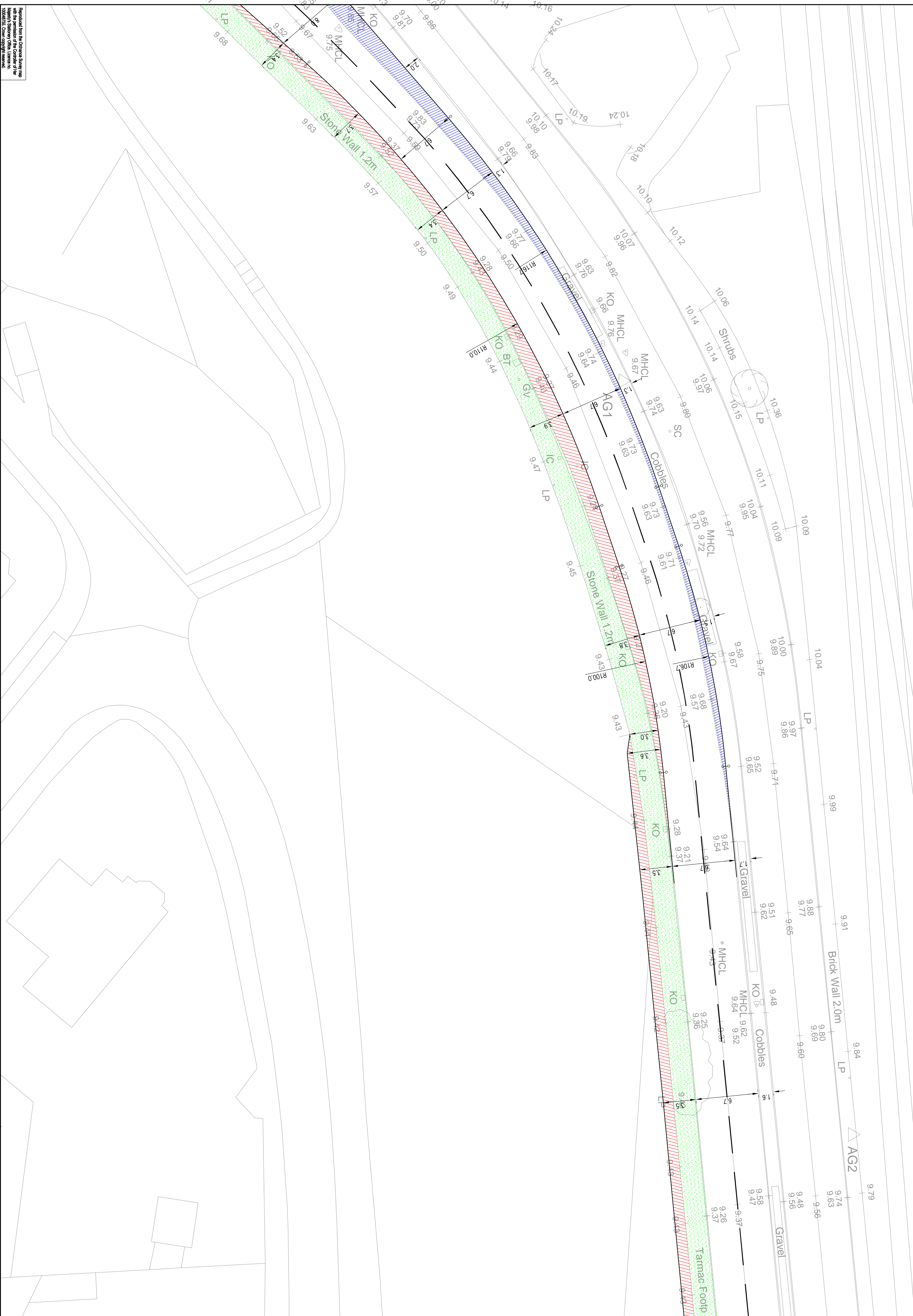
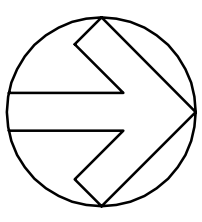

DO NOT SCALE

- LEGEND:**
- PROPOSED KERB
 - FOOTWAY RESURFACING
 - FOOTWAY CONSTRUCTION
 - CARBAGEWAY CONSTRUCTION
 - ADJACENT ON-CARBAGEWAY CYCLE LANE

NOTES:
1. ALL DIMENSIONS SHOWN ARE IN METRES.

REV	DATE	BY	DESCRIPTION	CHK
A	19/04/13	RK	REVISED	AS
B	23/04/13	RK	FIRST ISSUE	NM
C	09/05/13	RK	THE HIGHLAND COUNCIL COMMENTS INCORPORATED	AS
D	16/05/13	RK	THE HIGHLAND COUNCIL COMMENTS INCORPORATED	AS
E	23/05/13	RK	ROAD WORKS AGREED	AS

FEASIBILITY

7 Lochside View, Edinburgh Park, Edinburgh, EH12 9PH
Tel: +44 (0)131 344 2300 Fax: +44 (0)131 344 2301
<http://www.wspgroup.com>

The Highland Council
Comhairle na Gàidhealtachd

PROJECT: MILLBURN ROAD
ACTIVE TRAVEL ROUTE DESIGN

TITLE: GENERAL ARRANGEMENT
SHEET 2 OF 15

SCALE @ 1:1200

DESIGNED BY: SK_002	CHECKED BY: AS	APPROVED BY: NM
ISSUED DATE: April 2013	DATE: April 2013	PER: E

PROJECT NO: 50600551 DRAWING NO: SK_002

© WSP Group Ltd

Approved from the Ordnance Survey map
The Ordnance Survey name for the
Millburn Road is shown in the
Mileage Stationing Office. Users to
00000155. Crown copyright reserved.

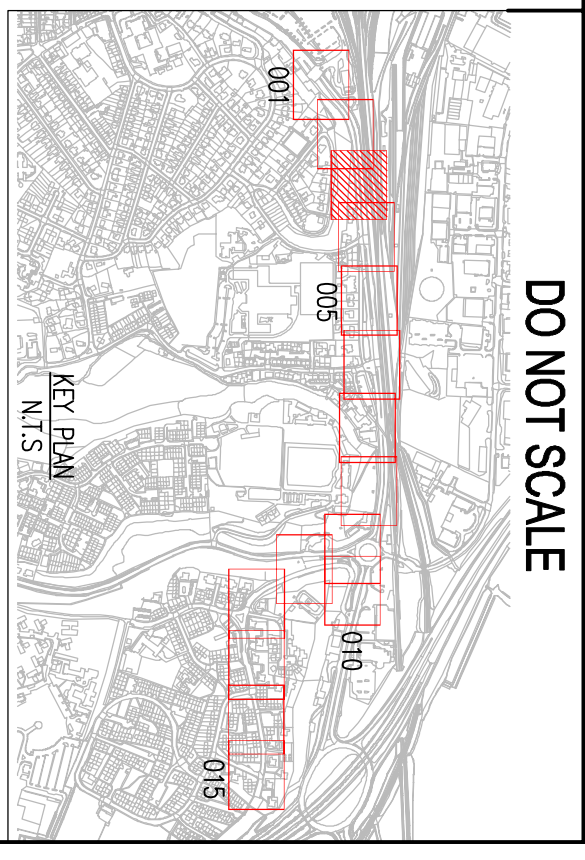
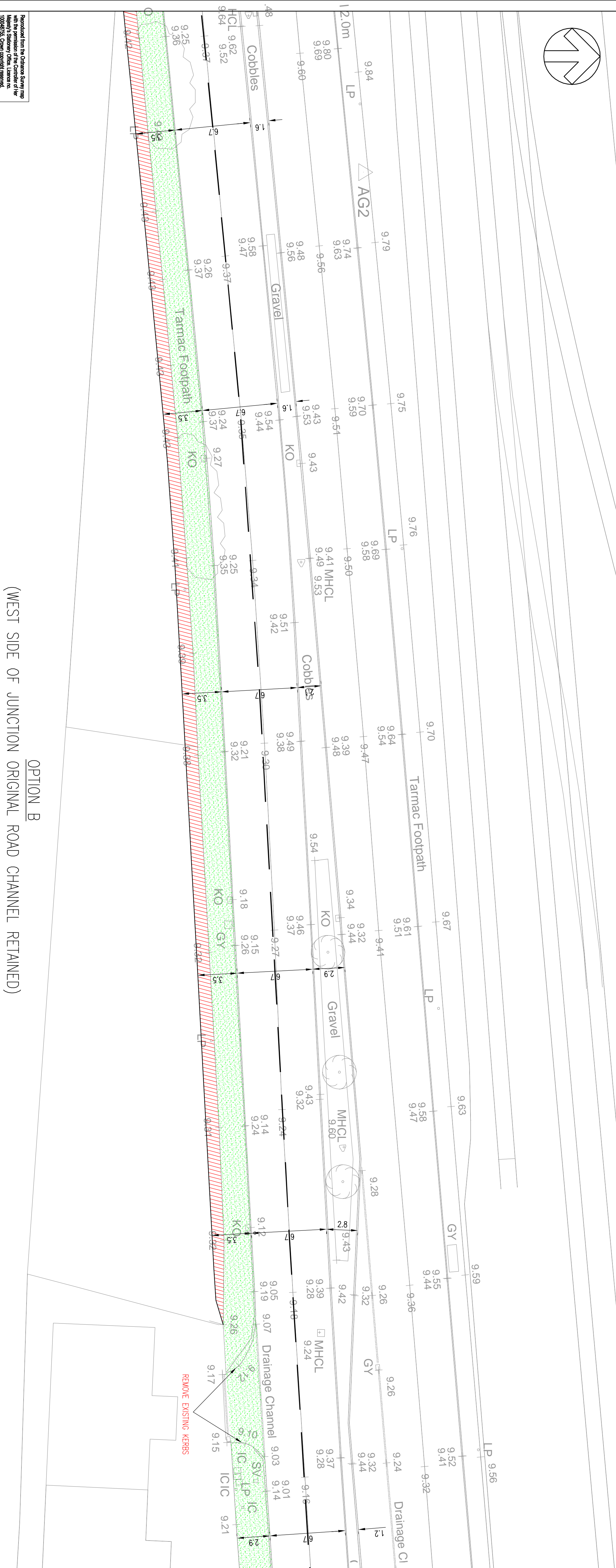

- LEGEND:**
- PROPOSED KERB
 - FOOTWAY RESURFACING
 - FOOTWAY CONSTRUCTION
 - CARRIAGEWAY CONSTRUCTION
 - ADVISORY ON-CARRIAGEWAY CYCLE LANE

NOTES:

1. ALL DIMENSIONS SHOWN ARE IN METRES.

REV	DATE	BY	DESCRIPTION	CHK	APP
F	05/07/13	RK	THE HIGHLAND COUNCIL COMMENTS INCORPORATED	AS	NM
E	29/05/13	RK	OPTION B AND ROAD WORKS ADDED	AS	NM
D	19/05/13	RK	THE HIGHLAND COUNCIL COMMENTS INCORPORATED	AS	NM
C	09/05/13	RK	THE HIGHLAND COUNCIL COMMENTS INCORPORATED	AS	NM
B	25/04/13	RK	FIRST ISSUE	AS	NM
A	19/04/13	RK	R/W/T	AS	NM

DRAWING STATUS

FEASIBILITY

WSP

7 Lochside View, Edinburgh Park, Edinburgh, EH12 9PH
Tel: +44 (0)131 344 2300 Fax: +44 (0)131 344 2301
<http://www.wspgroup.com>

The Highland Council
Comhairle na Gàidhealtachd

PROJECT: MILLBURN ROAD
ACTIVE TRAVEL ROUTE DESIGN

TITLE: GENERAL ARRANGEMENT
SHEET 3 OF 15

SCALE @: 1:200

PROJECT NO: 50600551

DATE: April 2013

ISSUED BY: RK

APPROVED BY: NM

PROJECT MANAGER: SK_003

PERFORMER: F

© WSP Group Ltd

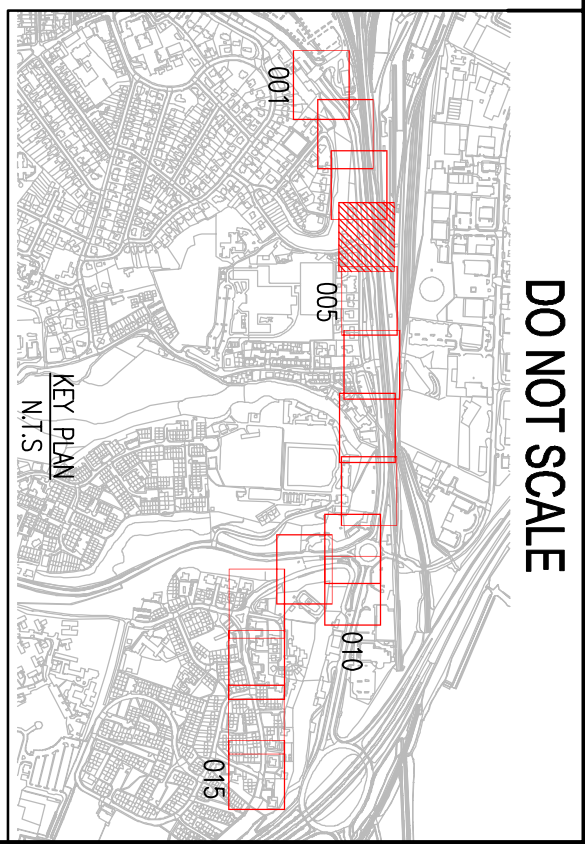
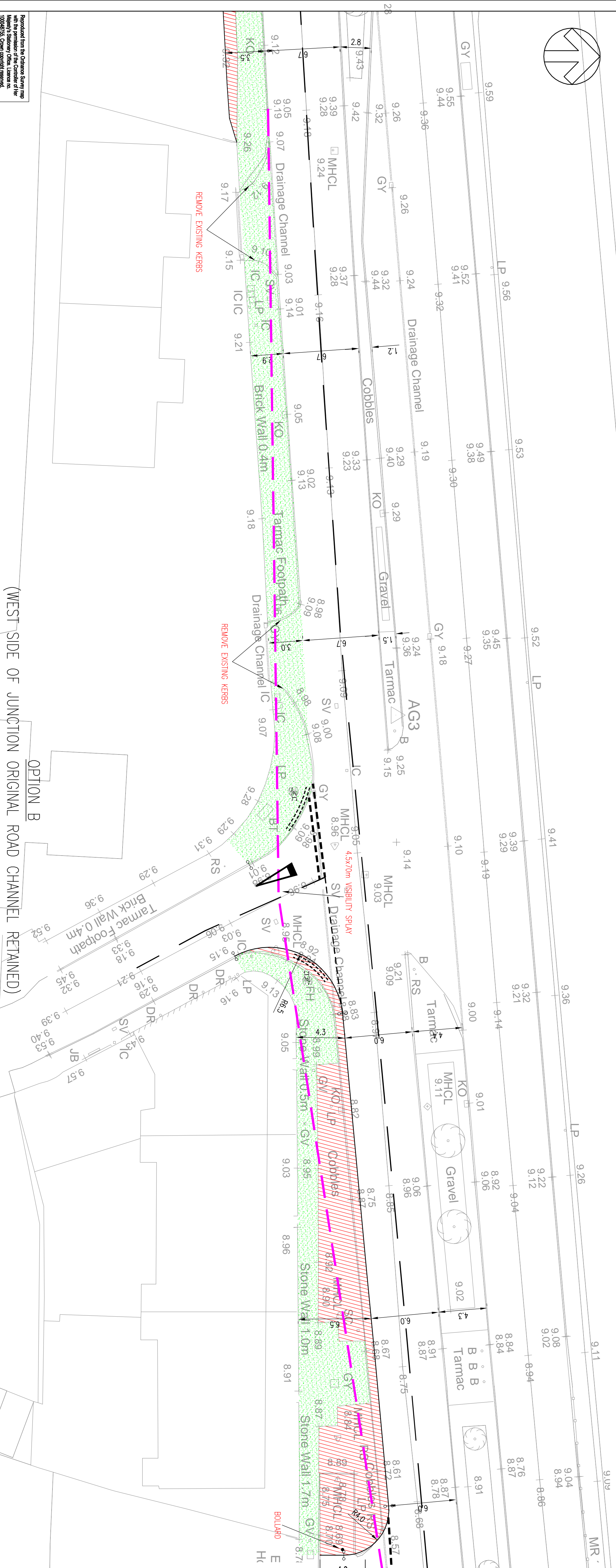
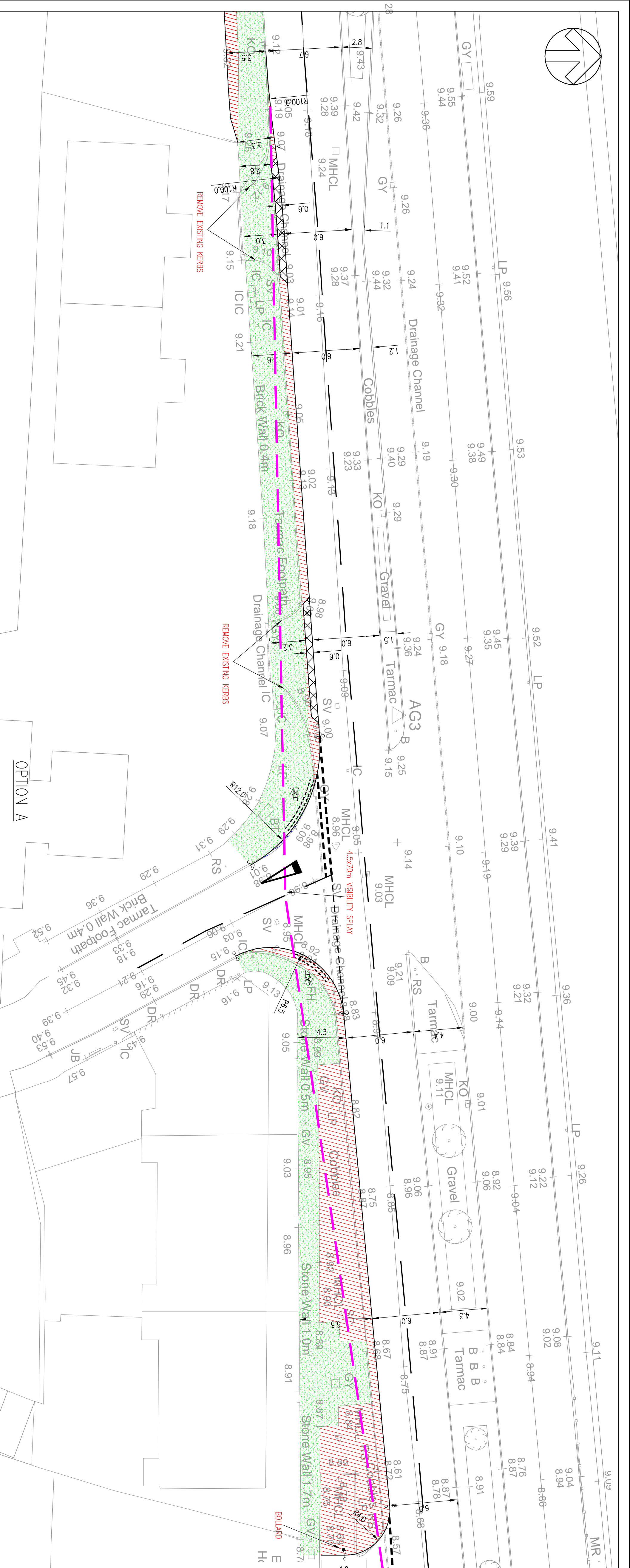

DO NOT SCALE

- LEGEND:**
- PROPOSED KERB
 - FOOTWAY RESURFACING
 - FOOTWAY CONSTRUCTION
 - CARRAGEWAY CONSTRUCTION
 - ADVISORY ON-CARRAGEWAY CYCLE LANE

NOTES:
1. ALL DIMENSIONS SHOWN ARE IN METRES.

REV	DATE	BY	DESCRIPTION	CHK	APP
F	05/07/13	RK	THE HIGHLAND COUNCIL COMMENTS INCORPORATED	AS	NM
E	25/05/13	RK	OPTION B AND ROAD WORKS ADDED	AS	NM
D	16/05/13	RK	THE HIGHLAND COUNCIL COMMENTS INCORPORATED	AS	NM
C	09/05/13	RK	THE HIGHLAND COUNCIL COMMENTS INCORPORATED	AS	NM
B	25/04/13	RK	FIRST ISSUE	AS	NM
A	19/04/13	RK	REVIT	AS	NM

DRAWING STATUS: **FEASIBILITY**

7 Lochside View, Edinburgh Park, Edinburgh, EH12 9PH
Tel: +44 (0)131 344 2300 Fax: +44 (0)131 344 2301
<http://www.wspgroup.com>

The Highland Council
Comhairle na Gàidhealtachd

PROJECT: MILLBURN ROAD
ACTIVE TRAVEL ROUTE DESIGN

TITLE: GENERAL ARRANGEMENT
SHEET 4 OF 15

SCALE @ N1:	1:200	DRAWN BY:	AB	CHECKED BY:	NM
CAD FILE:	SK_004	ISSUE DATE:	APR 2013	DATE:	APR 2013

PROJECT NO: 50600551
DRAWING NO: SK_004
© WSP Group Ltd

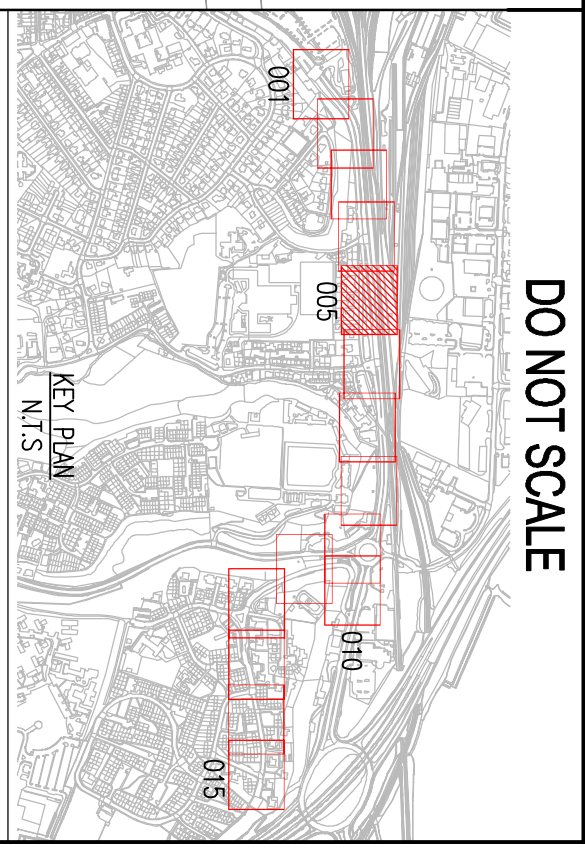
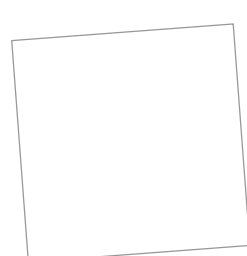
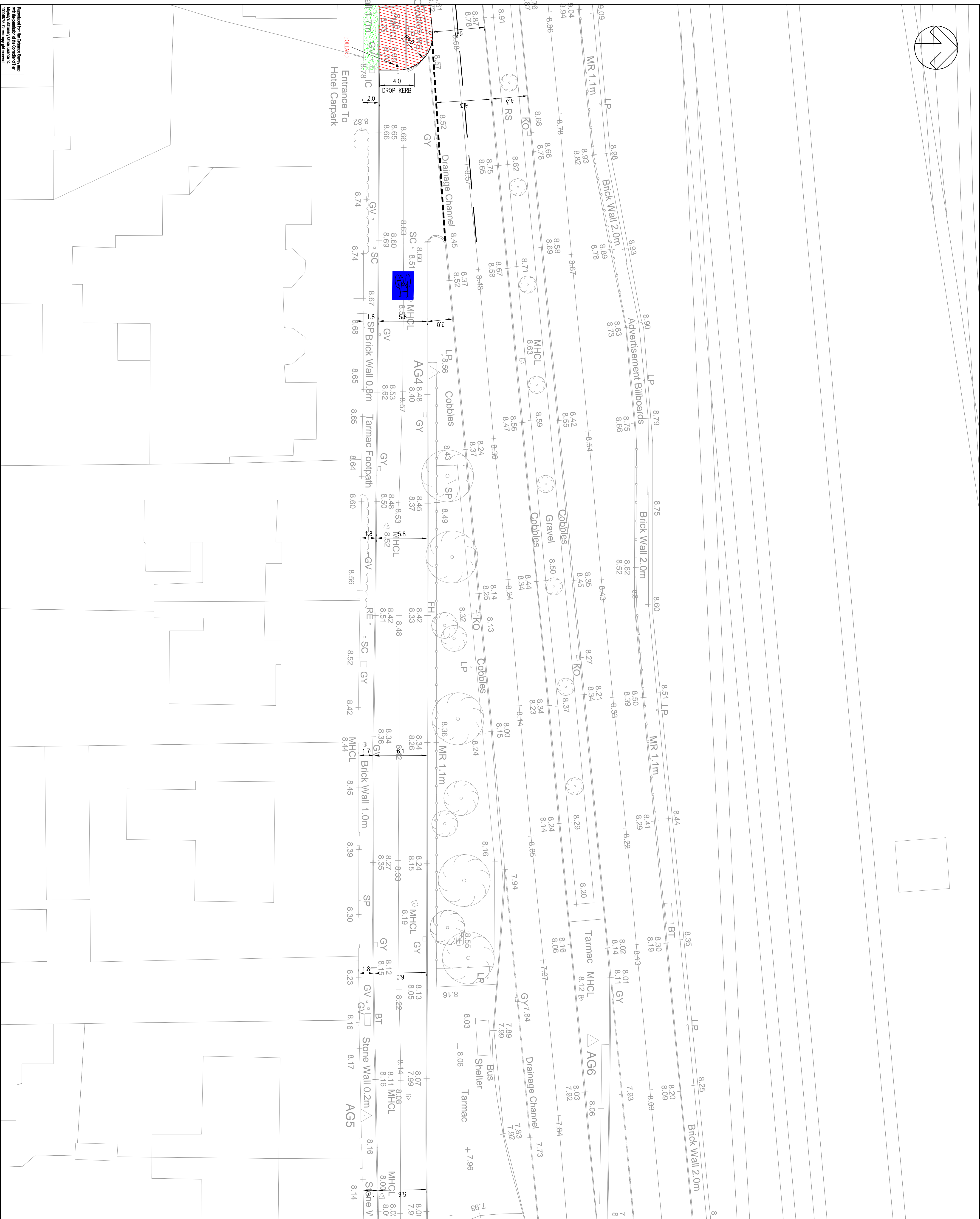
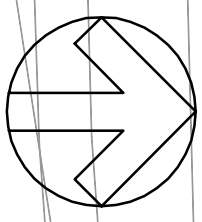

DO NOT SCALE

- LEGEND:**
- PROPOSED KERB
 - FOOTWAY RESURFACING
 - FOOTWAY CONSTRUCTION
 - CARRIAGEWAY CONSTRUCTION
 - ADJACENT ON-CARRIAGEWAY CYCLE LANE

NOTES:

1. ALL DIMENSIONS SHOWN ARE IN METRES.

REV	DATE	BY	DESCRIPTION	CHK	APP
F	06/07/13	RK	THE HIGHLAND COUNCIL COMMENTS INCORPORATED	AK	NM
E	16/05/13	RK	OPTION B AND ROAD WORKS ADDED	AK	NM
D	09/05/13	RK	THE HIGHLAND COUNCIL COMMENTS INCORPORATED	AK	NM
C	29/04/13	RK	THE HIGHLAND COUNCIL COMMENTS INCORPORATED	AK	NM
B	19/04/13	RK	FIRST ISSUE	AK	NM
A	19/04/13	RK	PRELIM	AK	NM

DESIGN STATUS: **FEASIBILITY**



WSP

7 Lodbeta View, Edinburgh Park, Edinburgh, EH12 9QH
 Tel: +44 (0)131 344 2300 Fax: +44 (0)131 344 2301
<http://www.wspgroup.com>

The Highland Council
 Comhairle na Gàidhealtachd



PROJECT: MILLBURN ROAD
 ACTIVE TRAVEL ROUTE DESIGN

TITLE: GENERAL ARRANGEMENT
 SHEET 5 OF 15

SCALE @ 1:1200	CHECKED: AB	APPROVED: NM
DATE: SK_005	ISSUED DATE: RK	DATE: April 2013
PROJECT NO: 50600551	DRAWING NO: SK_005	REV: F

© WSP Group Ltd

Approved from the Ordnance Survey map
 National Grid Reference: OSGB 360000
 Mapbox: OSGB 360000
 OSGB 360000

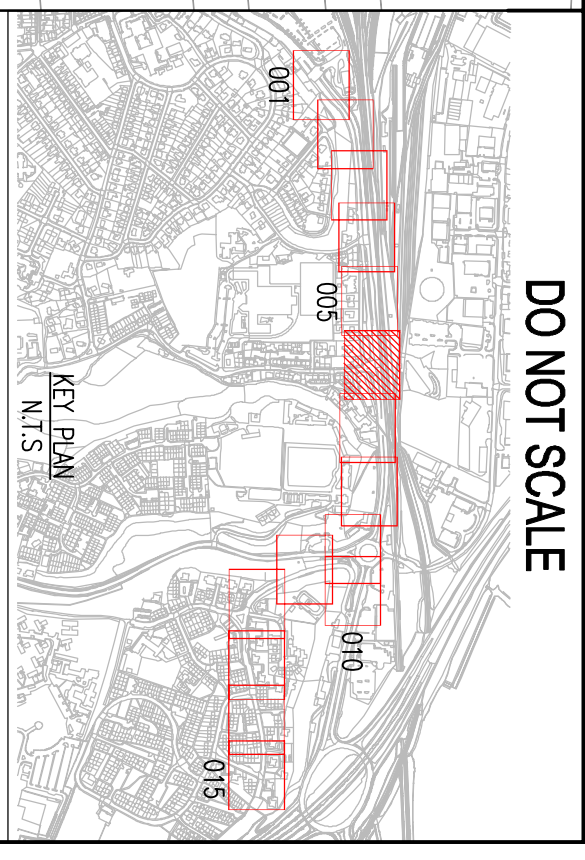
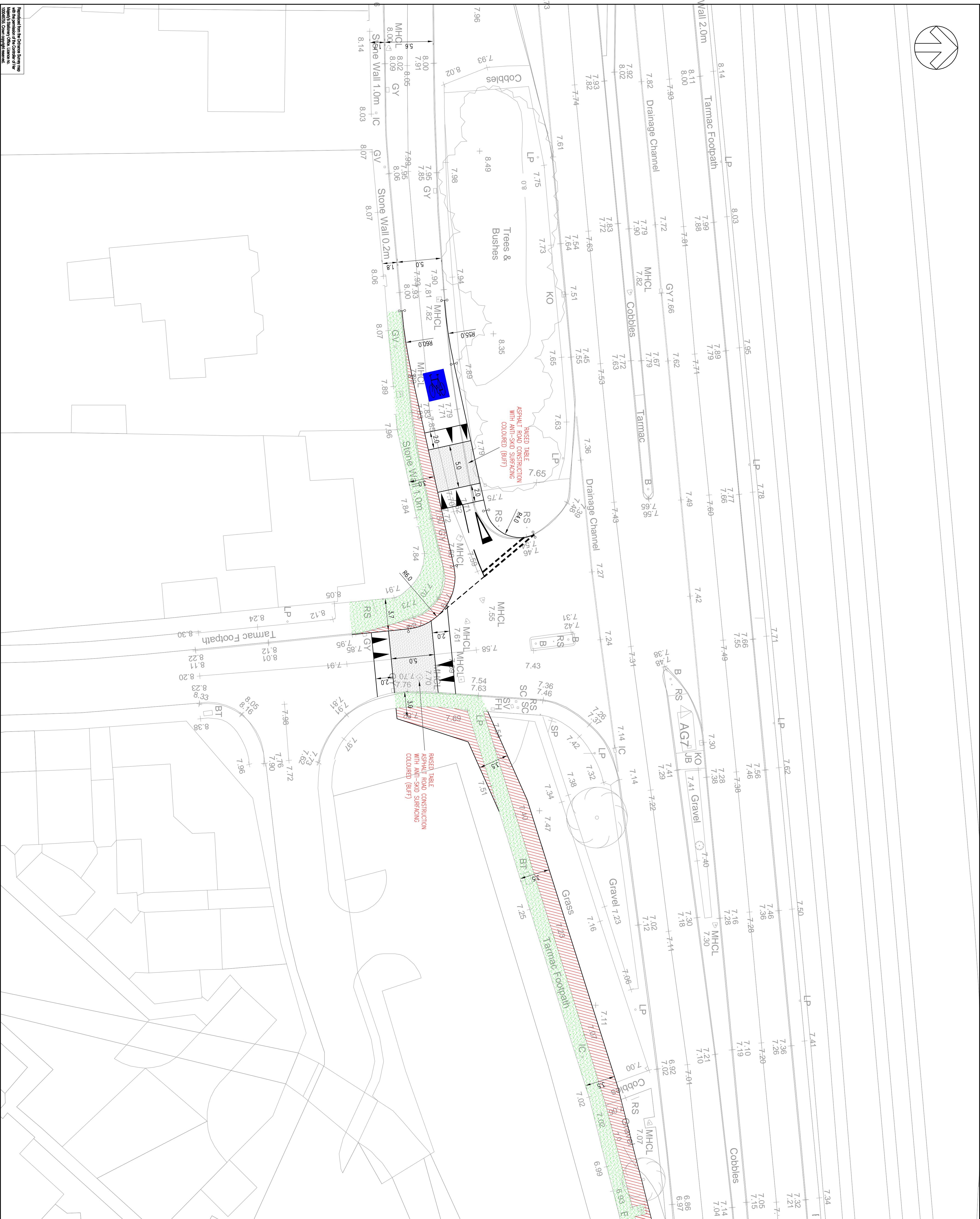
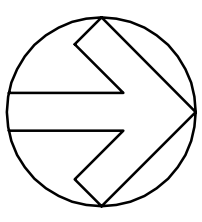

DO NOT SCALE

- LEGEND:**
- PROPOSED KERB
 - FOOTWAY RESURFACING
 - FOOTWAY CONSTRUCTION
 - CARRIAGEWAY CONSTRUCTION
 - ADVISORY ON-CARRIAGEWAY CYCLE LANE

NOTES:
1. ALL DIMENSIONS SHOWN ARE IN METRES.

REV	DATE	BY	DESCRIPTION	CHK
F	16/07/13	RK	THE HIGHLAND COUNCIL COMMENTS INCORPORATED	AS
E	28/05/13	RK	OPTION B AND ROAD WORKS ADDED	NM
D	16/05/13	RK	THE HIGHLAND COUNCIL COMMENTS INCORPORATED	AS
C	09/05/13	RK	THE HIGHLAND COUNCIL COMMENTS INCORPORATED	AS
B	25/04/13	RK	FIRST ISSUE	NM
A	19/04/13	RK	REV1	NM

FEASIBILITY

7 Lochside View, Edinburgh Park, Edinburgh, EH12 9PH
Tel: +44 (0)131 344 2300 Fax: +44 (0)131 344 2301
<http://www.wspgroup.com>

The Highland Council
Comhairle na Gàidhealtachd

MILLBURN ROAD
ACTIVE TRAVEL ROUTE DESIGN

GENERAL ARRANGEMENT
SHEET 6 OF 15

SCALE @ 1:1200	CHECKED: AB	APPROVED: NM
DRAWN BY: SK_006	ISSUED/ISSUE: RK	DATE: April 2013
PROJECT NO: 50600551	DRAWING NO: SK_006	REV: F

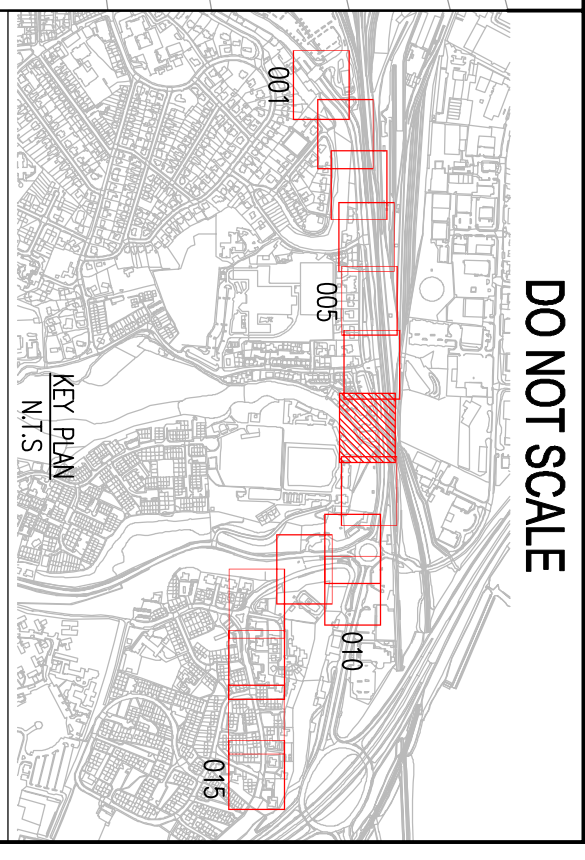
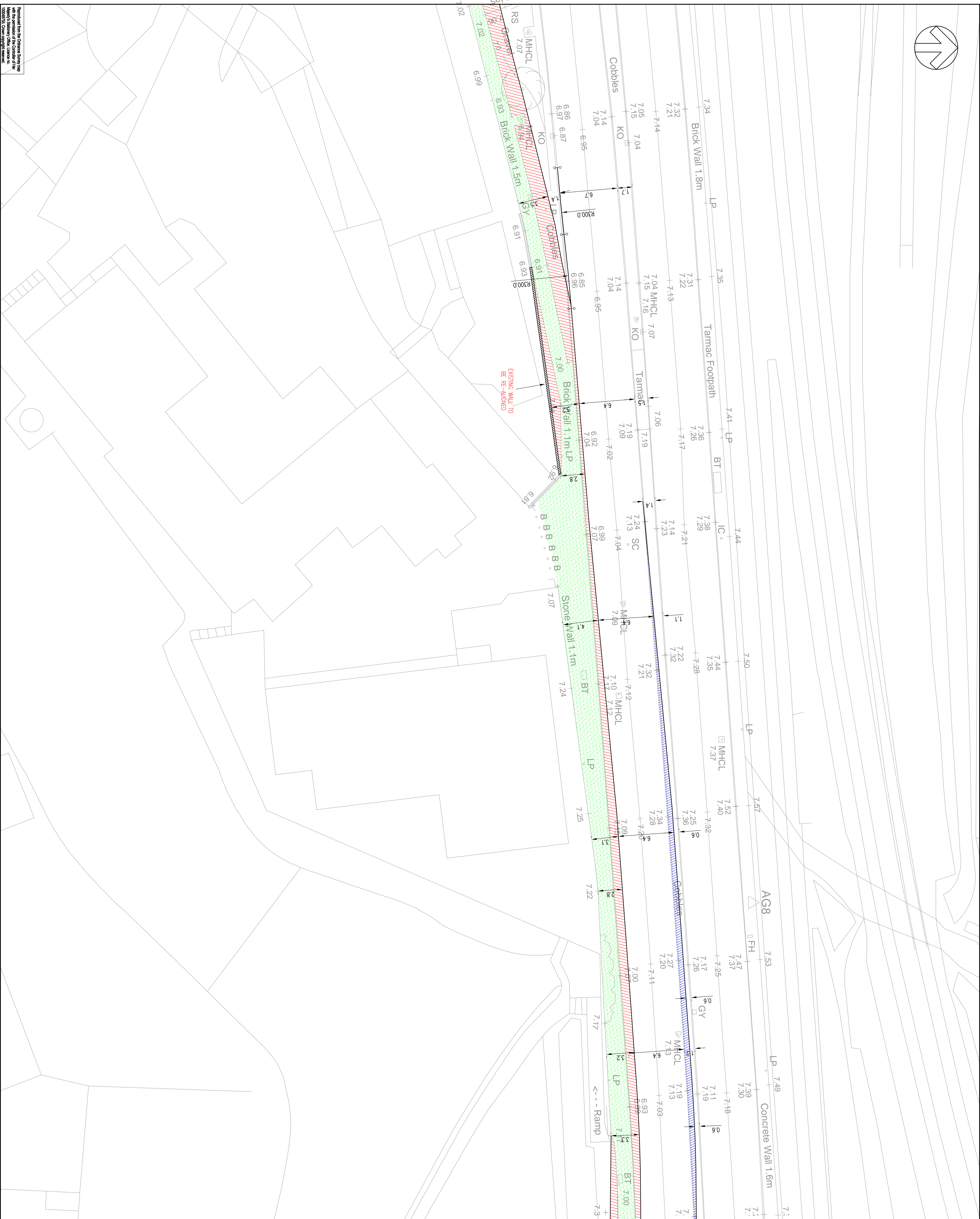
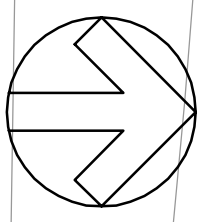

DO NOT SCALE

- LEGEND:**
- PROPOSED KERB
 - FOOTWAY RESURFACING
 - FOOTWAY CONSTRUCTION
 - CARPARKWAY CONSTRUCTION
 - ADVISORY ON-CARPARKWAY
 - CYCLE LANE

NOTES:

1. ALL DIMENSIONS SHOWN ARE IN METRES.

REV	DATE	BY	DESCRIPTION	CHK	APP
E	29/05/13	RK	ROAD MARKINGS ADDED	RS	NM
D	19/05/13	RK	THE HIGHLAND COUNCIL COMMENTS INCORPORATED	RS	NM
C	09/05/13	RK	THE HIGHLAND COUNCIL COMMENTS INCORPORATED	RS	NM
B	29/04/13	RK	FIRST ISSUE	RS	NM
A	19/04/13	RK	RWT	RS	NM

FEASIBILITY

7 Lochside View, Edinburgh Park, Edinburgh, EH12 9PH
 Tel: +44 (0)131 344 2300 Fax: +44(0)131 344 2301
<http://www.wspgroup.com>

The Highland Council
 Comhairle na Gàidhealtachd

PROJECT: MILLBURN ROAD
 ACTIVE TRAVEL ROUTE DESIGN

TITLE: GENERAL ARRANGEMENT
 SHEET 7 OF 15

SCALE @: 1:200	DESIGNED: AB	APPROVED: NM
DATE: SK_007	ISSUED/DRAWN: RK	DATE: April 2013
PROJECT NO: 50600551	DRAWING NO: SK_007	REV: E

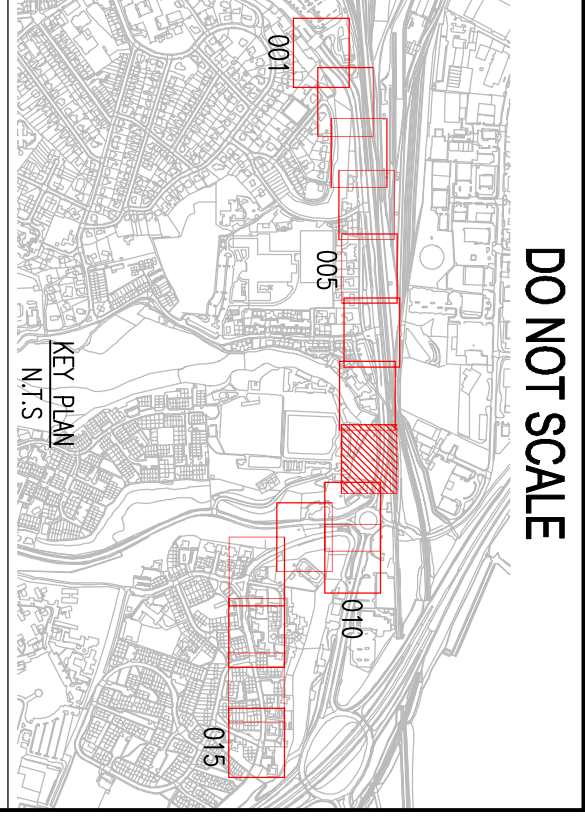
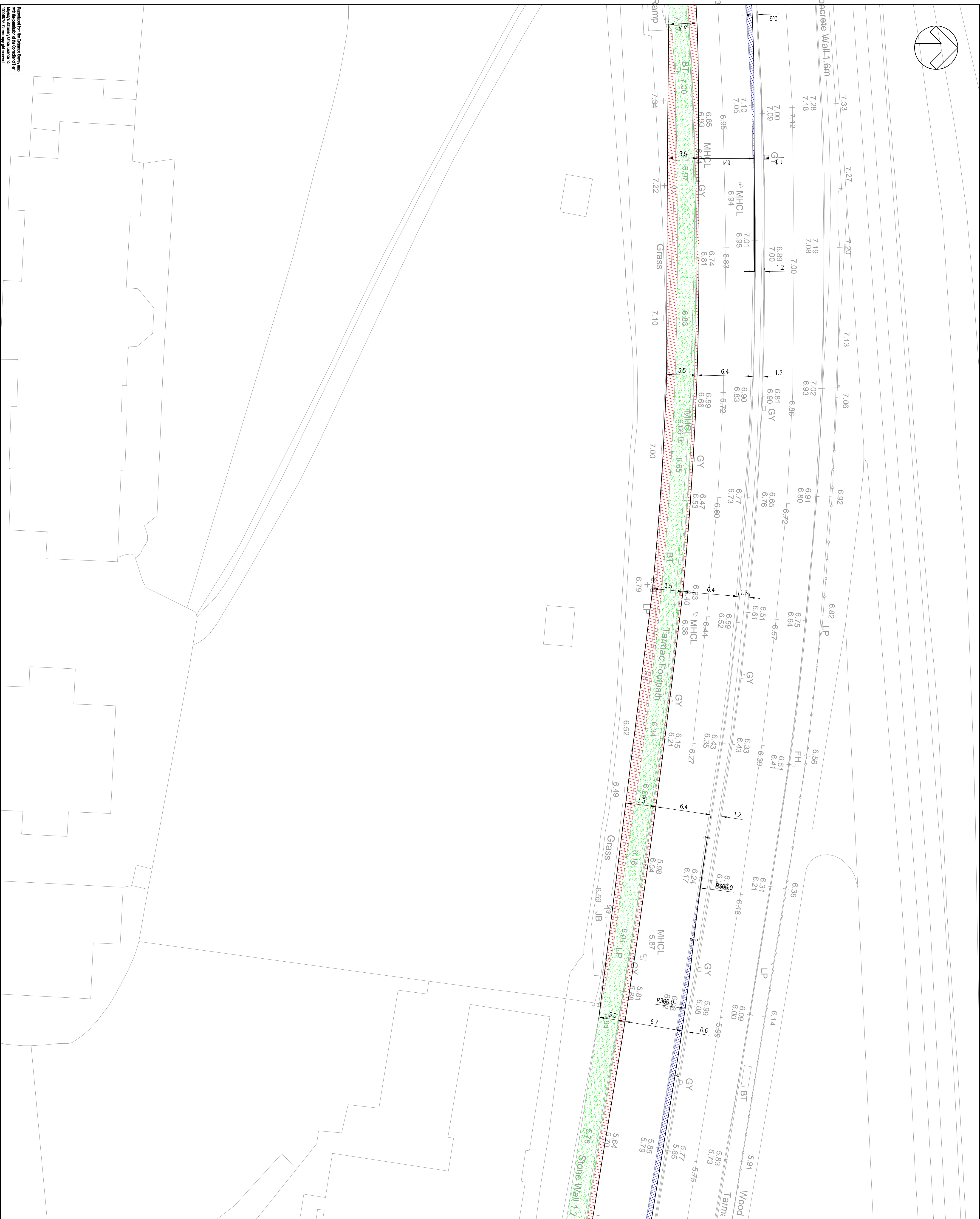
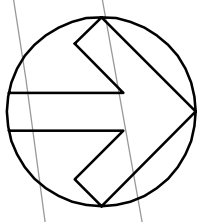

DO NOT SCALE

- LEGEND:**
- PROPOSED KERB
 - FOOTWAY RESURFACING
 - FOOTWAY CONSTRUCTION
 - CARPARKWAY CONSTRUCTION
 - ADVISORY ON-CARPARKWAY CYCLE LANE

NOTES:
1. ALL DIMENSIONS SHOWN ARE IN METRES.

REV	DATE	BY	DESCRIPTION	CHK	APP
E	29/05/13	RK	ROAD MARKINGS ADDED	RE	NM
D	16/05/13	RK	THE HIGHLAND COUNCIL COMMENTS INCORPORATED	RE	NM
C	09/05/13	RK	THE HIGHLAND COUNCIL COMMENTS INCORPORATED	RE	NM
B	29/04/13	RK	FIRST ISSUE	RE	NM
A	19/04/13	RK	RWMT	RE	NM

DRAWING STATUS: **FEASIBILITY**

7 Lochslea View, Edinburgh Park, Edinburgh, EH12 9PH
Tel: +44 (0)131 344 2300 Fax: +44 (0)131 344 2301
<http://www.wspgroup.com>

CLIENT:
The Highland Council
Comhairle na Gàidhealtachd

PROJECT:
MILLBURN ROAD
ACTIVE TRAVEL ROUTE DESIGN

TITLE:
GENERAL ARRANGEMENT
SHEET 8 OF 15

SCALE @: 1:200	CHECKED: AB	APPROVED: NM
DRAWN BY: SK_008	ISSUED BY: RK	DATE: April 2013
PROJECT NO: 50600551	DRAWING NO: SK_008	REV: E

© WSP Group Ltd

Reproduced from the Ordnance Survey map
 of Great Britain, 1:50,000, 1988 edition, as
 modified by the Ordnance Survey
 Mapping Station Office, London, in
 accordance with the Ordnance Survey
 Licence, 2000/055. Crown copyright reserved.

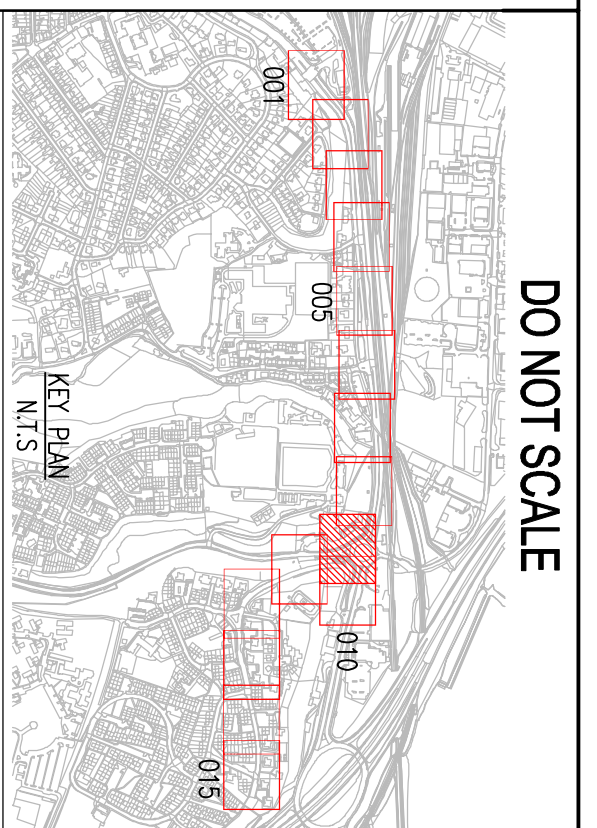
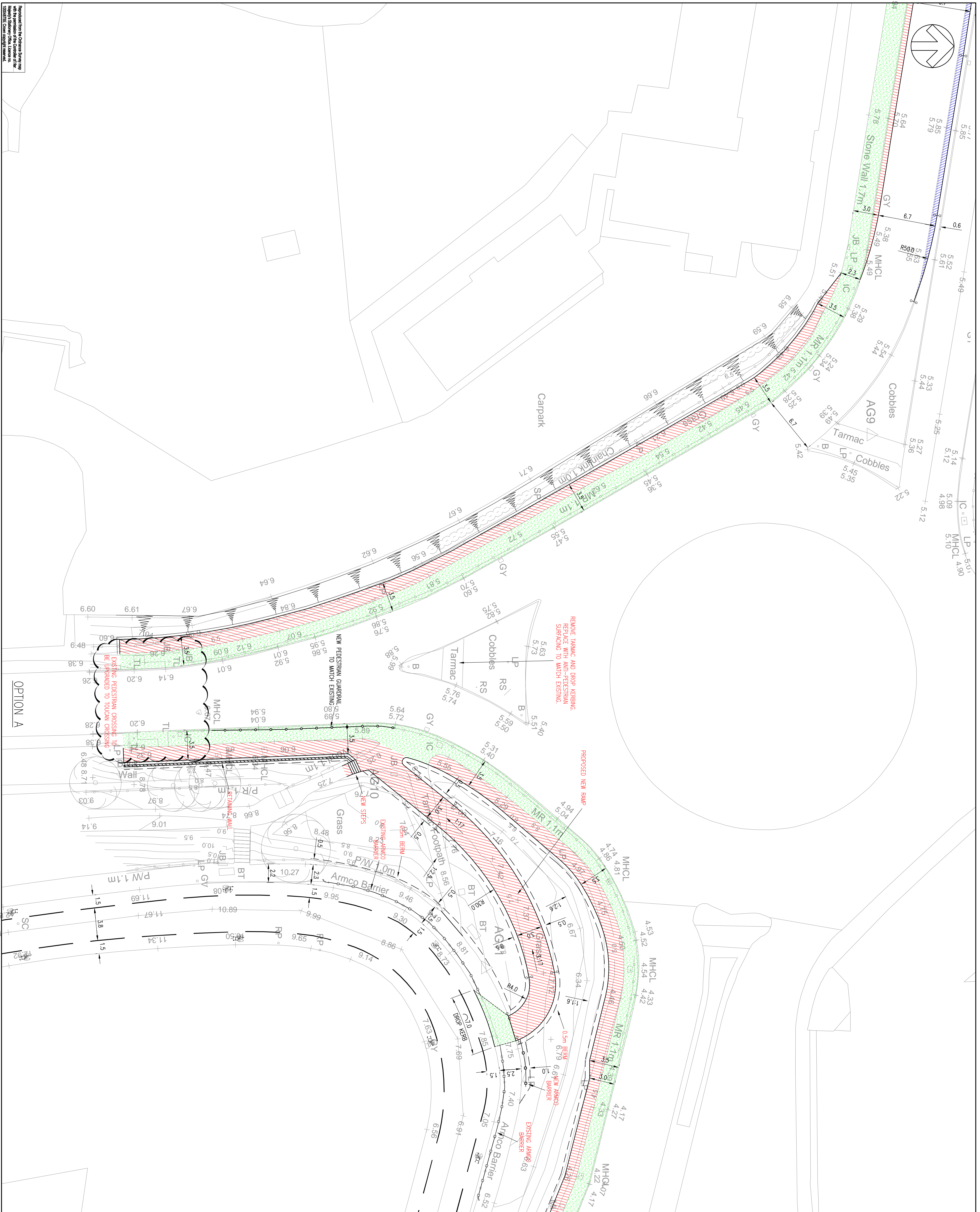

LEGEND:

- PROPOSED KERB
- FOOTWAY RESURFACING
- FOOTWAY CONSTRUCTION
- CARPARKWAY CONSTRUCTION
- ADVISORY ON-CARPARKWAY
- CYCLE LANE

NOTES:
1. ALL DIMENSIONS SHOWN ARE IN METRES.

REV	DATE	BY	DESCRIPTION	CHK
F	05/07/13	RK	THE HIGHLAND COUNCIL COMMENTS INCORPORATED	AK
E	28/05/13	RK	RAMP DETAILS REVISED AND ROAD WORKS ADDED	AK
D	16/05/13	RK	THE HIGHLAND COUNCIL COMMENTS INCORPORATED	AK
C	09/05/13	RK	THE HIGHLAND COUNCIL COMMENTS INCORPORATED	AK
B	29/04/13	RK	FIRST ISSUE	AK
A	19/04/13	RK	REVISED	AK

FEASIBILITY

WSP

7 Lochside View, Edinburgh Park, Edinburgh, EH12 9QH
Tel: +44 (0)131 344 2300 Fax: +44 (0)131 344 2301
<http://www.wspgroup.com>

The Highland Council
Comhairle na Gàidhealtachd

PROJECT: MILLBURN ROAD
ACTIVE TRAVEL ROUTE DESIGN

TITLE: GENERAL ARRANGEMENT
SHEET 9 OF 15
OPTION A

SCALE @ 1:1200

CHECKED:	APPROVED:
AS	NM
ISSUED BY:	DATE:
RK	April 2013
PROJECT NO: 50600551	DRAWING NO: SK_009-1
	REV: F

WSP Group Ltd

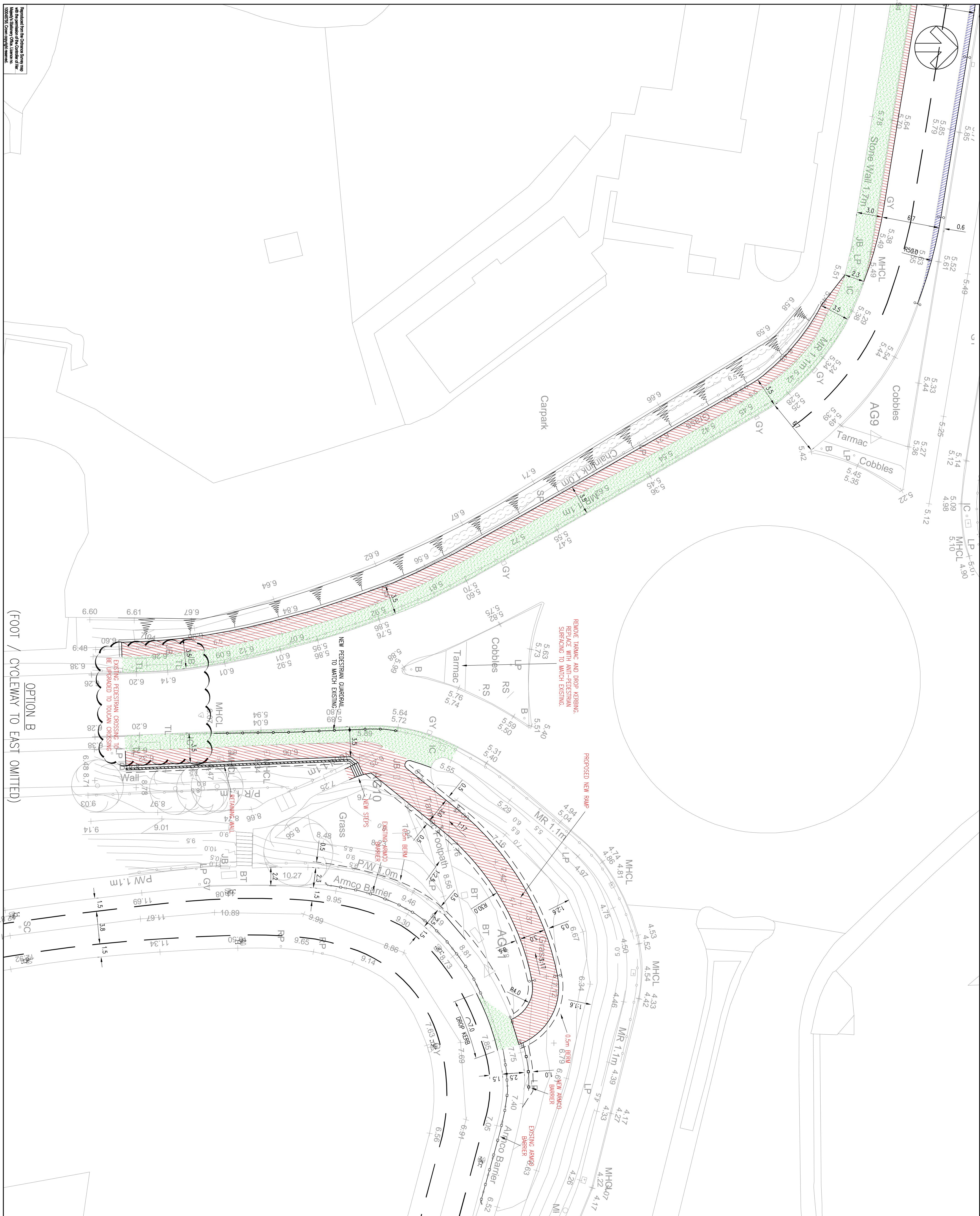

OPTION B
(FOOT / CYCLEWAY TO EAST OMITTED)

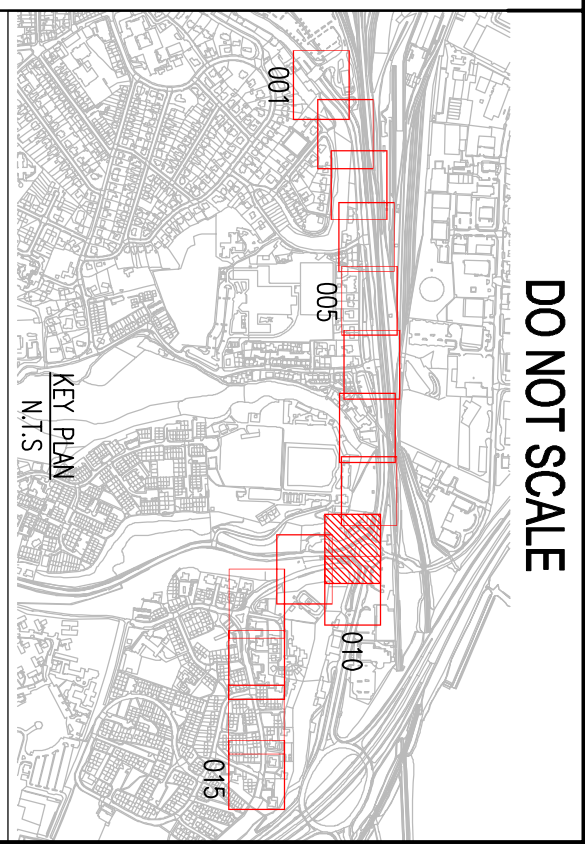

- LEGEND:**
- PROPOSED KERB
 - FOOTWAY RESURFACING
 - FOOTWAY CONSTRUCTION
 - CARRIAGEWAY CONSTRUCTION
 - ADVISORY ON-CARRIAGEWAY CYCLE LANE

NOTES:
1. ALL DIMENSIONS SHOWN ARE IN METRES.

REVISIONS:

REV	DATE	BY	DESCRIPTION	CHK
A	05/07/13	RK	THE HIGHLAND COUNCIL COMMENTS INCORPORATED	AP
B	29/05/13	RK	FIRST ISSUE	NM
		BR	DESCRIPTION	AP

FEASIBILITY

7 Lochside View, Edinburgh Park, Edinburgh, EH12 9QH
Tel: +44 (0)131 344 2300 Fax: +44 (0)131 344 2301
http://www.wspgroup.com

The Highland Council
Comhairle na Gàidhealtachd

PROJECT: MILLBURN ROAD ACTIVE TRAVEL ROUTE DESIGN

TITLE: GENERAL ARRANGEMENT SHEET 9 OF 15 OPTION B

SCALE @ 1:1200

CAD FILE	SK_009-2	ISSUED DRAWING	RK	DATE	May 2013
PROJECT NO.	50600551	DRAWING NO.	SK_009-2	REV.	B

WSP Group Ltd

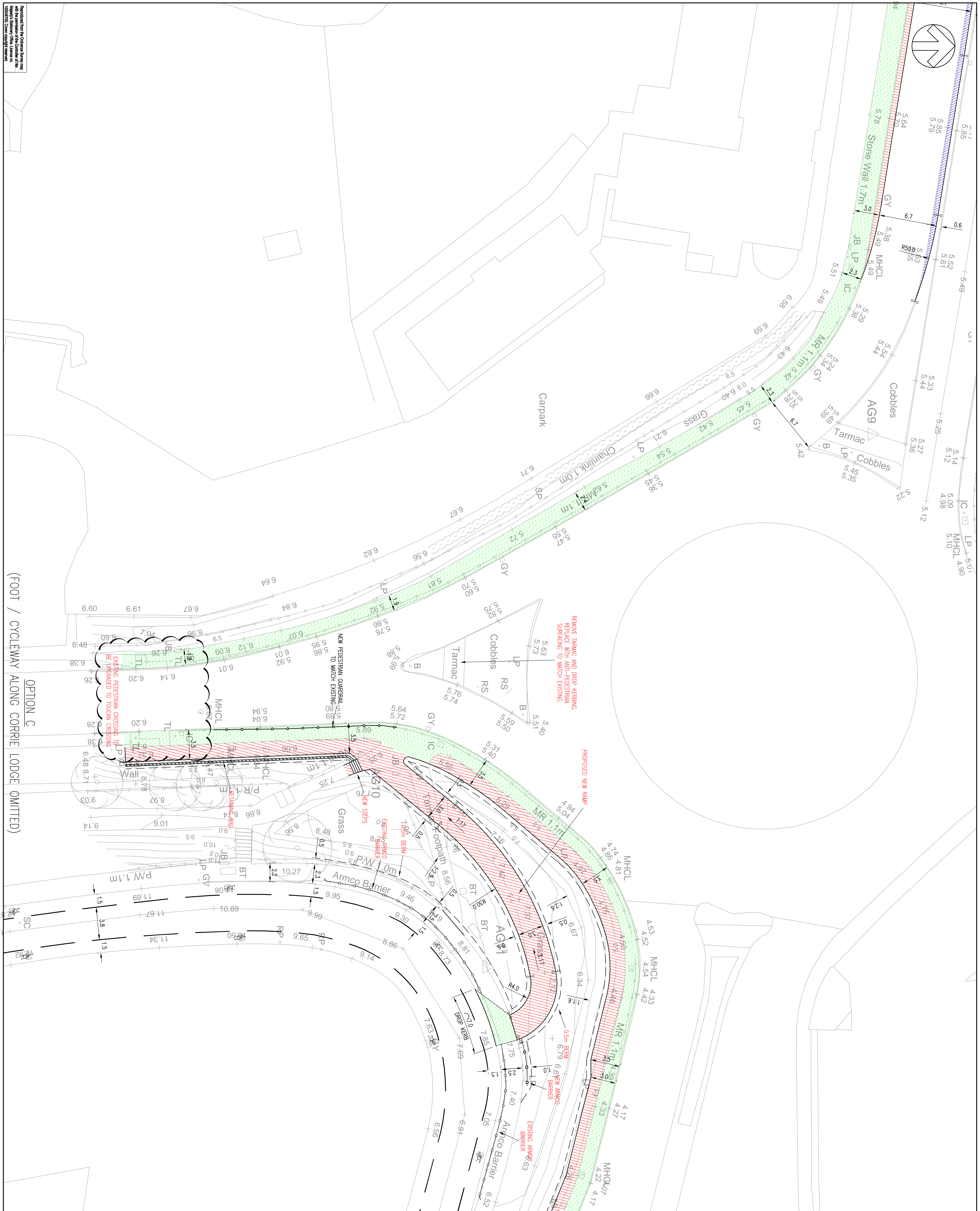

(FOOT / CYCLEWAY ALONG CORRIE LODGE OMITTED)

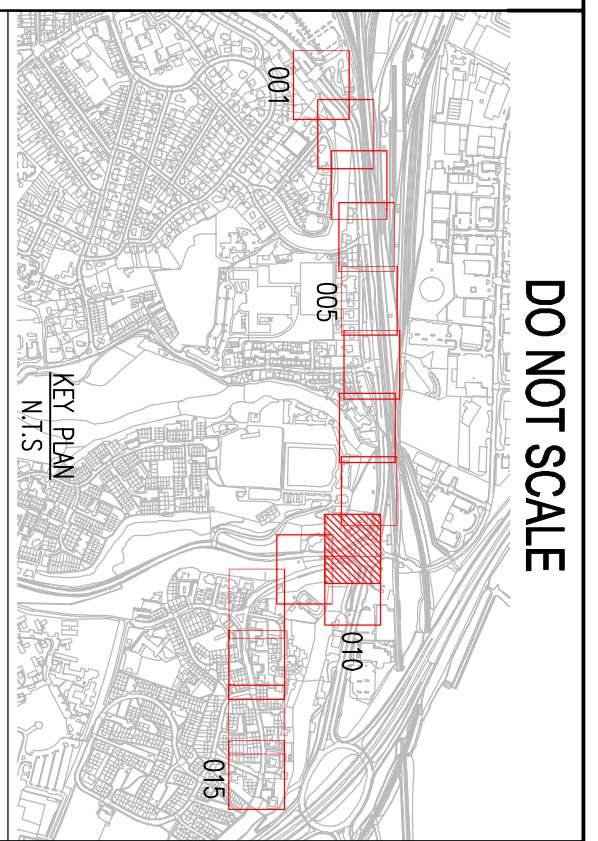

DO NOT SCALE

- LEGEND:**
- PROPOSED KERB
 - FOOTWAY RESURFACING
 - FOOTWAY CONSTRUCTION
 - CARRIAGEWAY CONSTRUCTION
 - ADVISORY ON-CARRIAGEWAY CYCLE LANE
 - CYCLE LANE

NOTES:
1. ALL DIMENSIONS SHOWN ARE IN METRES.

REV	DATE	BY	DESCRIPTION	CHK
A	29/05/13	RK	FIRST ISSUE	AK
B		BR		AK

FEASIBILITY

7 Lochside View, Edinburgh Park, Edinburgh, EH12 9BH
Tel: +44 (0)131 344 2300 Fax: +44 (0)131 344 2301
<http://www.wspgroup.com>

The Highland Council
Comhairle na Gàidhealtachd

PROJECT: MILLBURN ROAD
ACTIVE TRAVEL ROUTE DESIGN

TITLE: GENERAL ARRANGEMENT
SHEET 9 OF 15
OPTION C

SCALE @ 1:1200

CHECKED:	APPROVED:
AK	NM
ISSUED/DRAWN:	DATE:
RK	Jul/2013

PROJECT NO: 50600551

DRAWING NO: SK_009-3

PER: A

© WSP Group Ltd

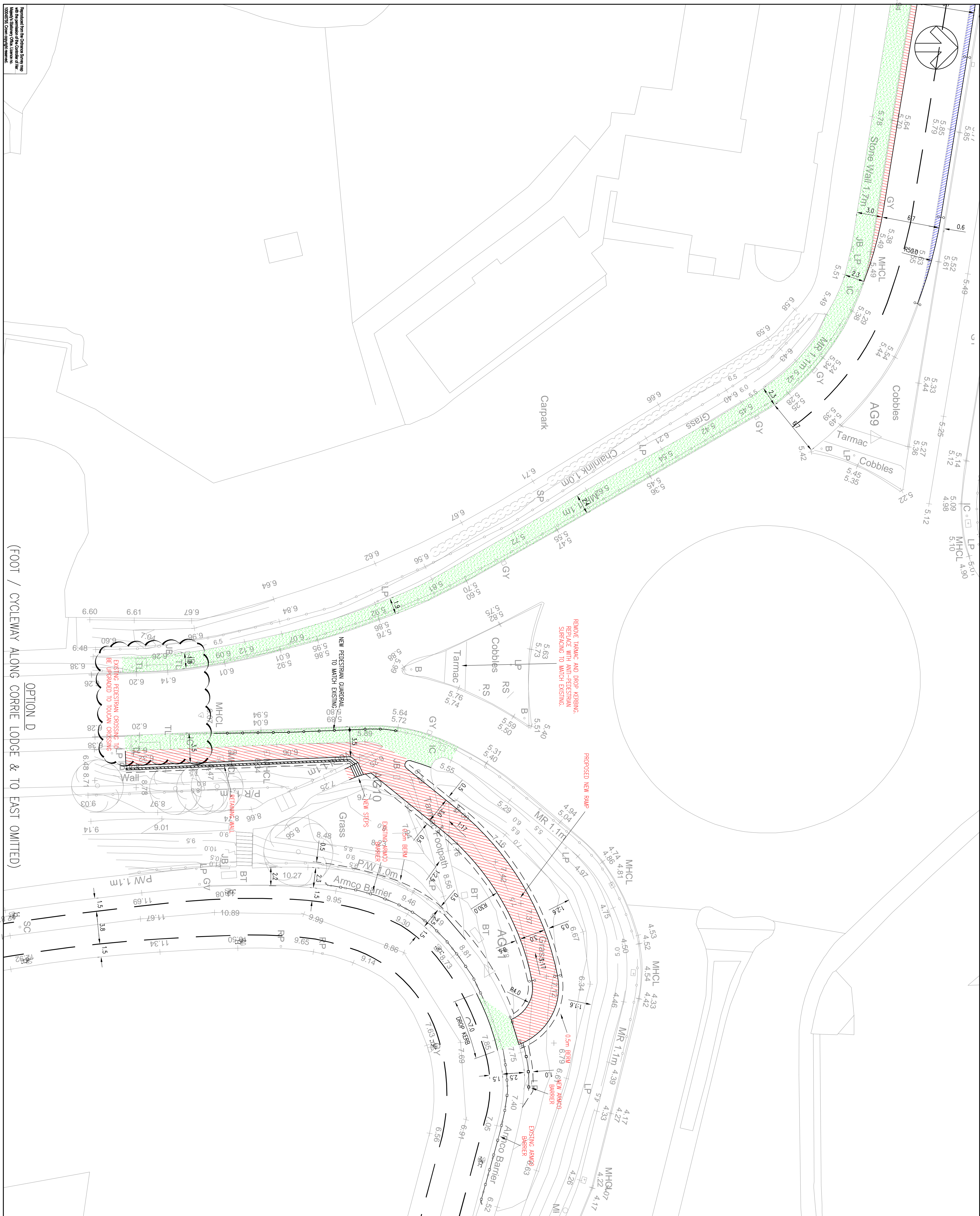

(FOOT / CYCLEWAY ALONG CORRIE LODGE & TO EAST OMITTED)

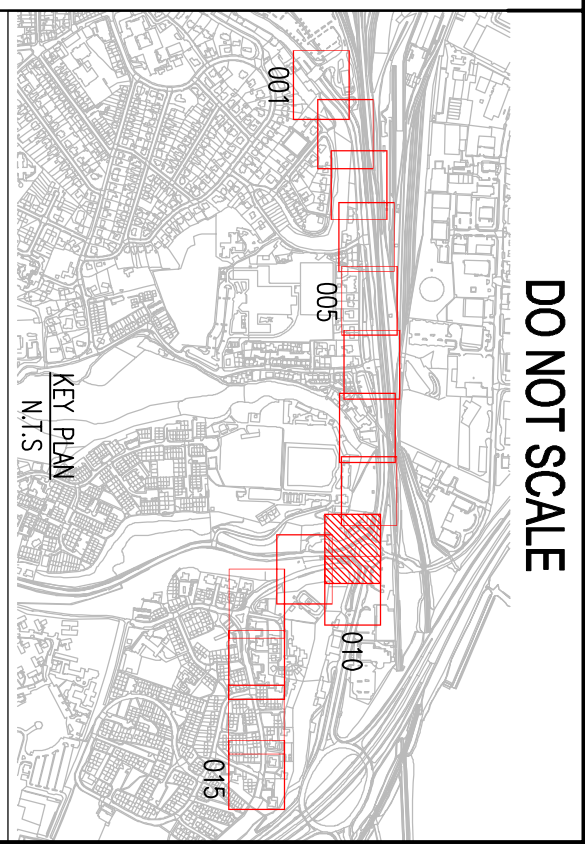

- LEGEND:**
- PROPOSED KERB
 - FOOTWAY RESURFACING
 - FOOTWAY CONSTRUCTION
 - CARPARKWAY CONSTRUCTION
 - ADVISORY ON-CARPARKWAY
 - CYCLE LANE

NOTES:
 1. ALL DIMENSIONS SHOWN ARE IN METRES.

REV	DATE	BY	DESCRIPTION	CHK
A	29/05/13	RK	FIRST ISSUE	AK
B		BR		AK

FEASIBILITY

WSP
 7 Lochside View, Edinburgh Park, Edinburgh, EH12 9BH
 Tel: +44 (0)131 344 2300 Fax: +44 (0)131 344 2301
<http://www.wspgroup.com>

The Highland Council
Comhairle na Gàidhealtachd

PROJECT: MILLBURN ROAD ACTIVE TRAVEL ROUTE DESIGN

TITLE: GENERAL ARRANGEMENT SHEET 9 OF 15 OPTION D

SCALE @ 1:1200

CAD FILE	SK_009-4	ISSUED DRAWING	RK	DATE	JUL 2013
PROJECT NO.	50600551	DRAWING NO.	SK_009-4	REV.	A

© WSP Group Ltd

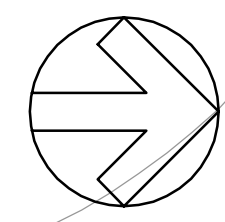
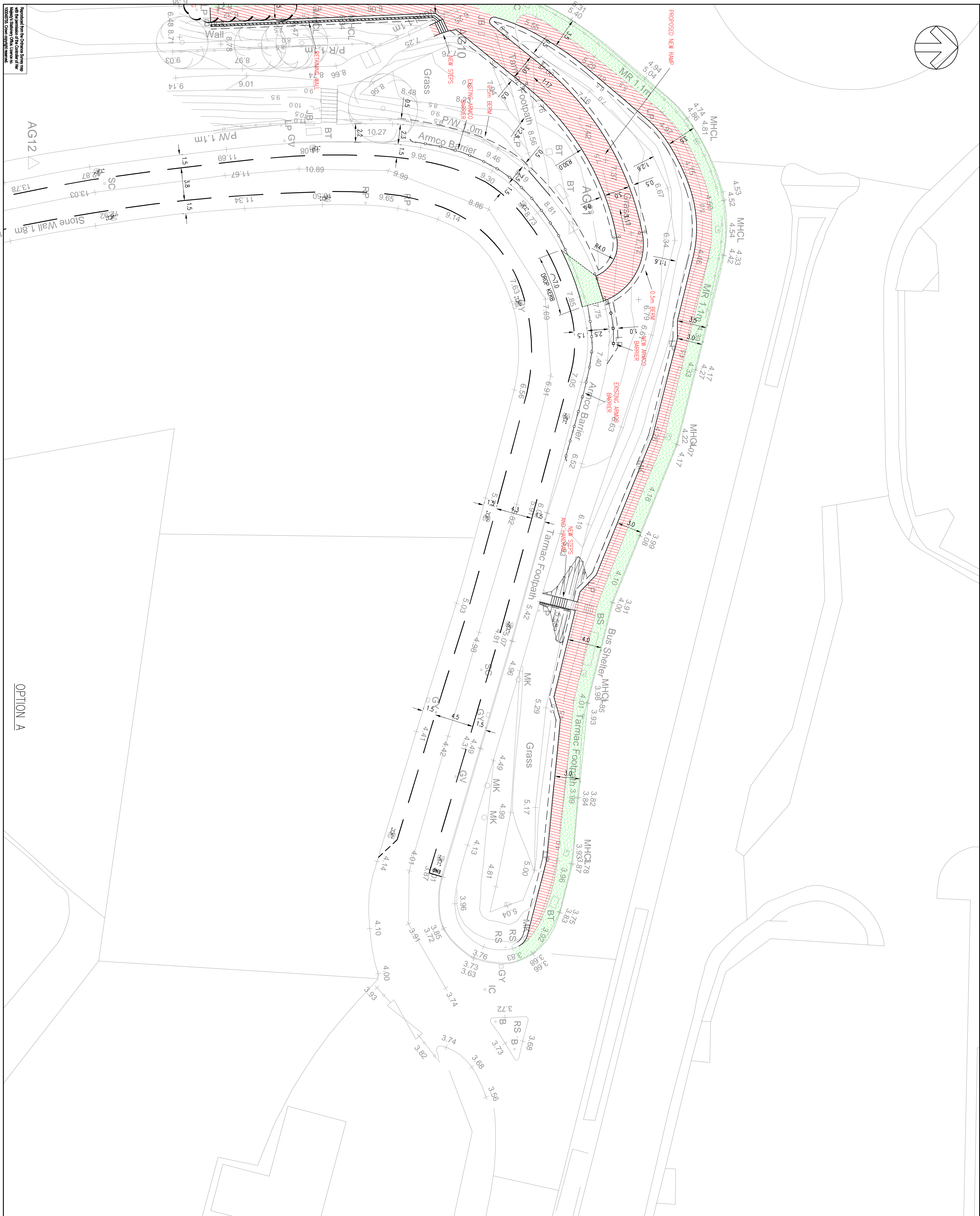

AG12

OPTION A

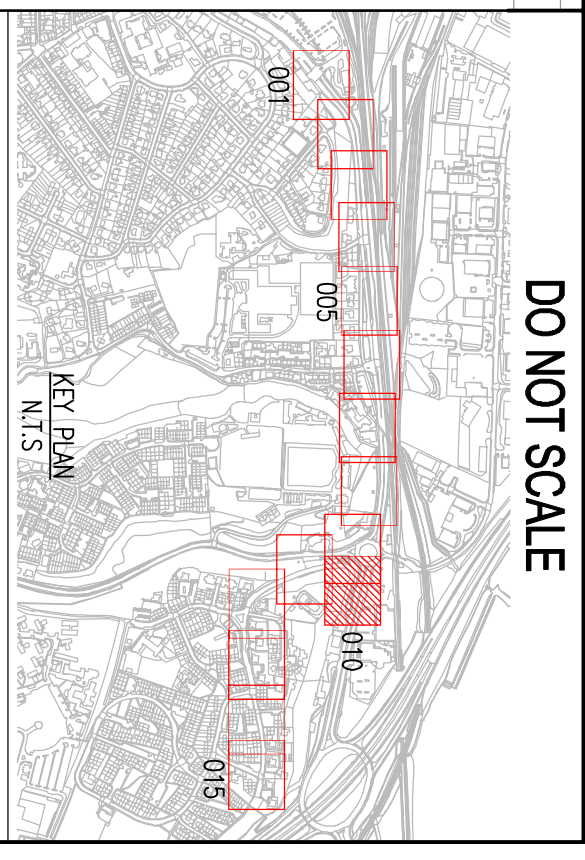

DO NOT SCALE

- LEGEND:**
- PROPOSED KERB
 - FOOTWAY RESURFACING
 - FOOTWAY CONSTRUCTION
 - CARREGWAY CONSTRUCTION
 - ADVISORY ON-CARREGWAY CYCLE LANE

NOTES:

1. ALL DIMENSIONS SHOWN ARE IN METRES.

REV	DATE	BY	DESCRIPTION	CHK	APP
A	19/04/13	RK	REVISED	RS	NM
B	23/04/13	RK	FIRST ISSUE	RS	NM
C	09/05/13	RK	THE HIGHLAND COUNCIL COMMENTS INCORPORATED	RS	NM
D	16/05/13	RK	RAMP DETAILS REVISED	RS	NM

DRAWING STATUS: **FEASIBILITY**

7 Lochside View, Edinburgh Park, Edinburgh, EH12 9PH
 Tel: +44 (0)131 344 2300 Fax: +44 (0)131 344 2301
<http://www.wspgroup.com>

The Highland Council
 Comhairle na Gàidhealtachd

PROJECT: MILLBURN ROAD
 ACTIVE TRAVEL ROUTE DESIGN

TITLE: GENERAL ARRANGEMENT
 SHEET 10 OF 15
 OPTION A

SCALE @: 1:200	CHECKED: AB	APPROVED: NM
DATE: SK_010-1	ISSUED BY: RK	DATE: April 2013
PROJECT NO: 50600551	DRAWING NO: SK_010-1	REV: E

© WSP Group Ltd

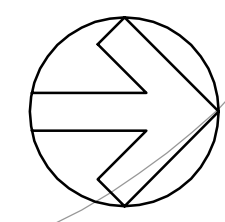
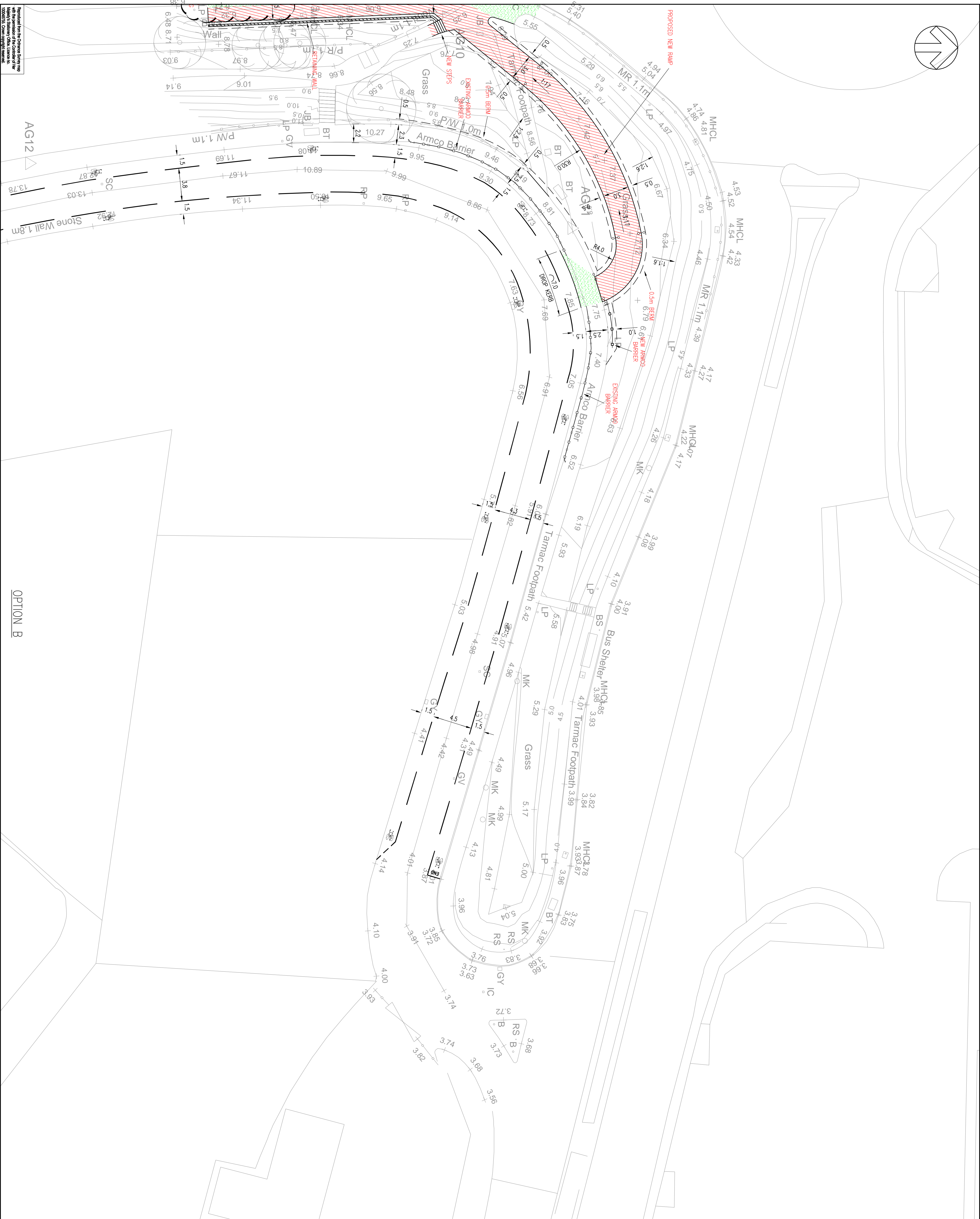

AG12

OPTION B

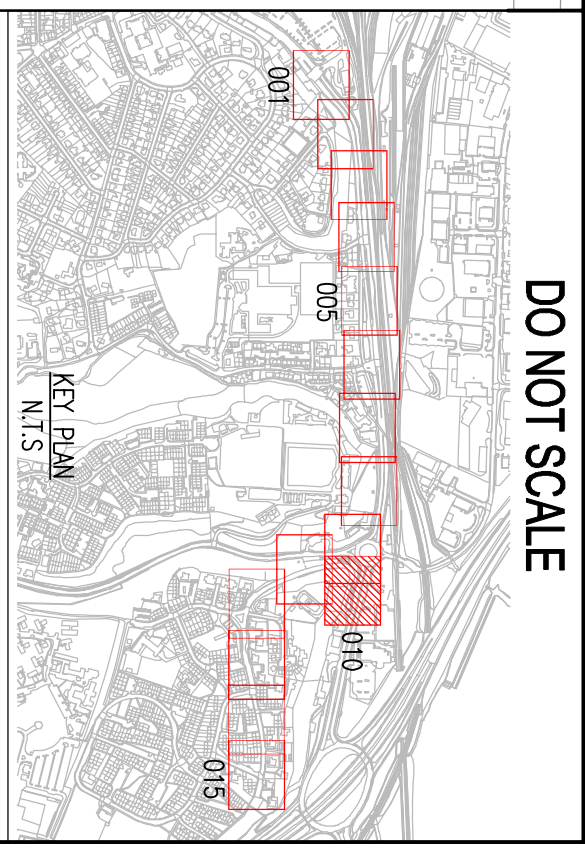

DO NOT SCALE

- LEGEND:**
- PROPOSED KERB
 - FOOTWAY RESURFACING
 - FOOTWAY CONSTRUCTION
 - CARPARKWAY CONSTRUCTION
 - ADVISORY ON-CARPARKWAY
 - CYCLE LANE

NOTES:

1. ALL DIMENSIONS SHOWN ARE IN METRES.

REV	DATE	BY	DESCRIPTION	CHK	APP
A	31/05/13	RK	FIRST ISSUE	RS	NM

FEASIBILITY

7 Lochside View, Edinburgh Park, Edinburgh, EH12 9BH
 Tel: +44 (0)131 344 2300 Fax: +44(0)131 344 2301
<http://www.wspgroup.com>

The Highland Council
 Comhairle na Gàidhealtachd

PROJECT: MILLBURN ROAD
 ACTIVE TRAVEL ROUTE DESIGN

TITLE: GENERAL ARRANGEMENT
 SHEET 10 OF 15
 OPTION B

SCALE @ 1:1200	CHECKED: AB	APPROVED: NM
DATE: SK_010-2	ISSUED/DRAWN: RK	DATE: May 2013
PROJECT NO: 50600551	DRAWING NO: SK_010-2	REV: A

© WSP Group Ltd

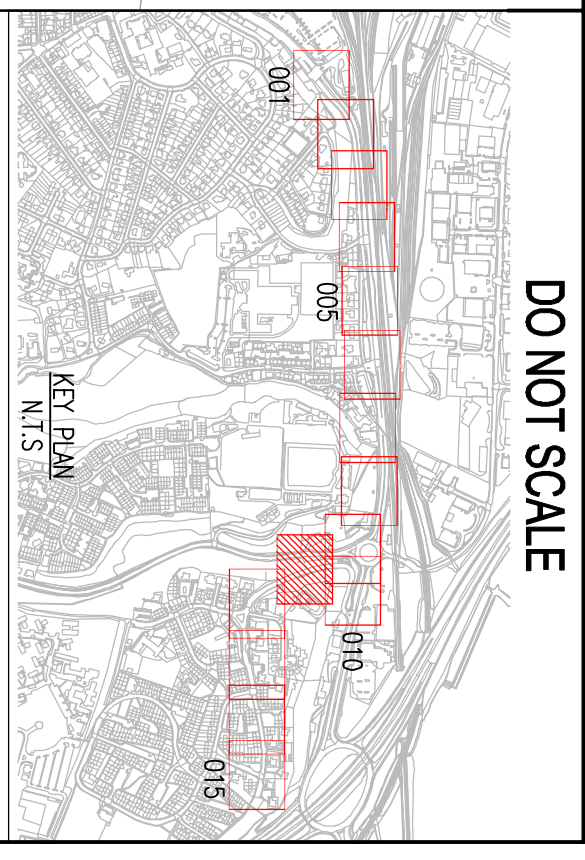
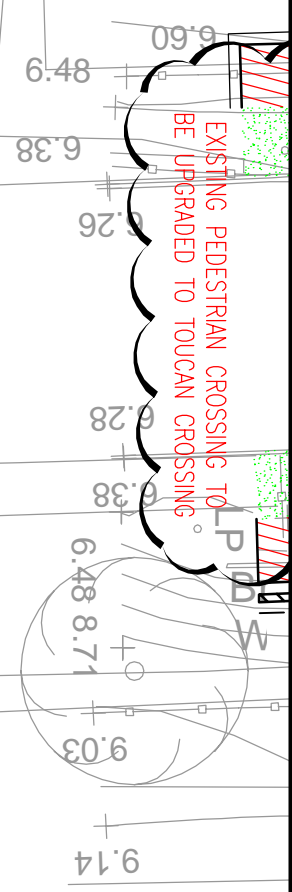
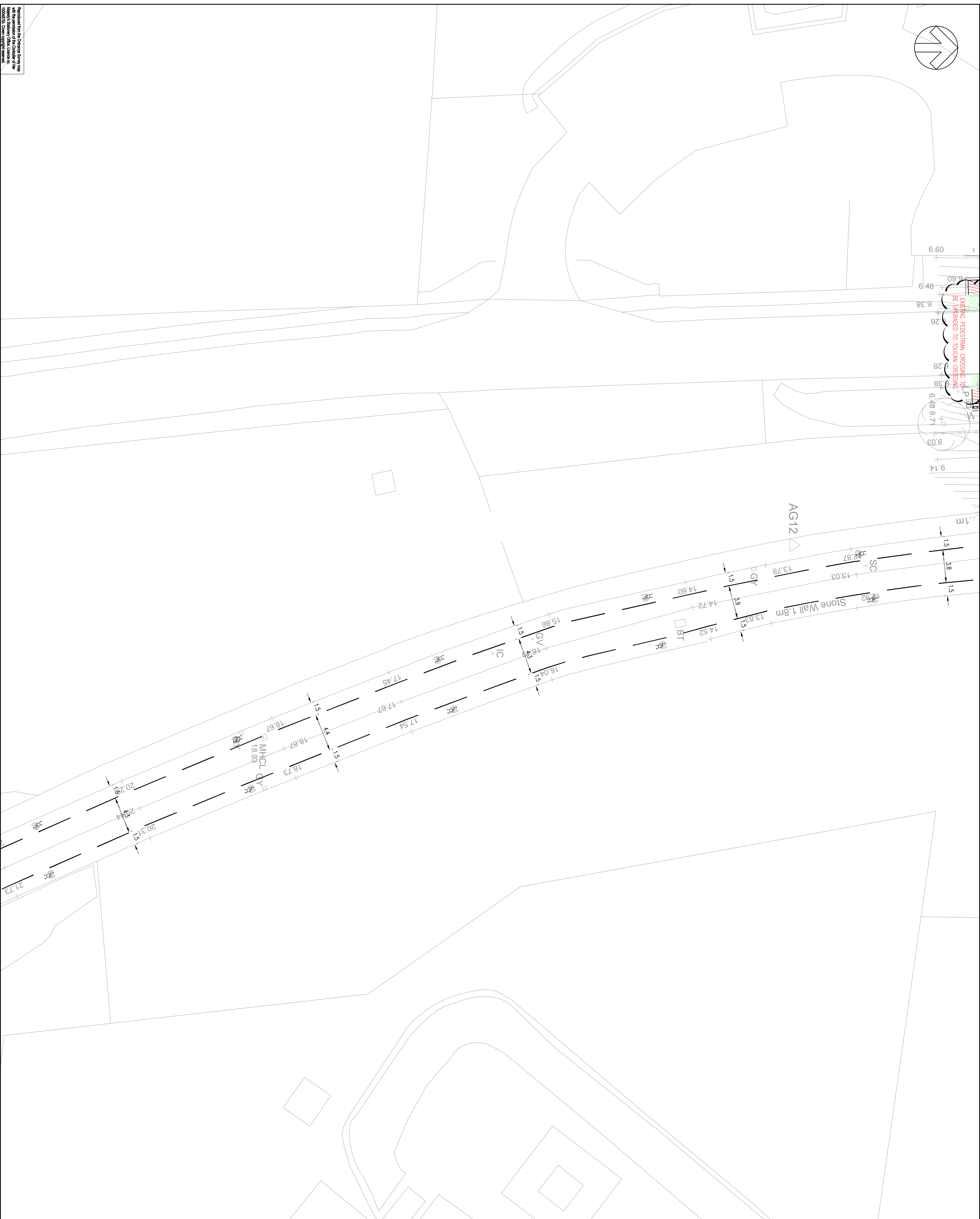

DO NOT SCALE

- LEGEND:**
- PROPOSED KERB
 - FOOTWAY RESURFACING
 - FOOTWAY CONSTRUCTION
 - CARPARKWAY CONSTRUCTION
 - ADVISORY ON-CARRIAGEWAY CYCLE LANE

NOTES:
1. ALL DIMENSIONS SHOWN ARE IN METRES.

REV	DATE	BY	DESCRIPTION	CHK	APP
E	29/05/13	RK	ROAD MARKINGS ADDED	AE	NM
D	16/05/13	RK	THE HIGHLAND COUNCIL COMMENTS INCORPORATED	AE	NM
C	09/05/13	RK	THE HIGHLAND COUNCIL COMMENTS INCORPORATED	AE	NM
B	29/04/13	RK	FIRST ISSUE	AE	NM
A	19/04/13	RK	REVISED	AE	NM

DRAWING STATUS:
FEASIBILITY

7 Lochside View, Edinburgh Park, Edinburgh, EH12 9QH
Tel: +44 (0)131 344 2300 Fax: +44(0)131 344 2301
<http://www.wspgroup.com>

The Highland Council
Comhairle na Gàidhealtachd

PROJECT:
MILLBURN ROAD
ACTIVE TRAVEL ROUTE DESIGN

TITLE:
GENERAL ARRANGEMENT
SHEET 11 OF 15

SCALE @ 1:1	CHECKED:	APPROVED:
1:200	AB	NM
PROJECT NO: 50600551	ISSUED/DRAWN: RK	DATE: April 2013
PROJECT NAME: SK_011	DRAWING NO: SK_011	REV: E

Approved from the Ordnance Survey Map
The Ordnance Survey Name is
Millburn Station Office, London W6
000055. Crown copyright reserved.

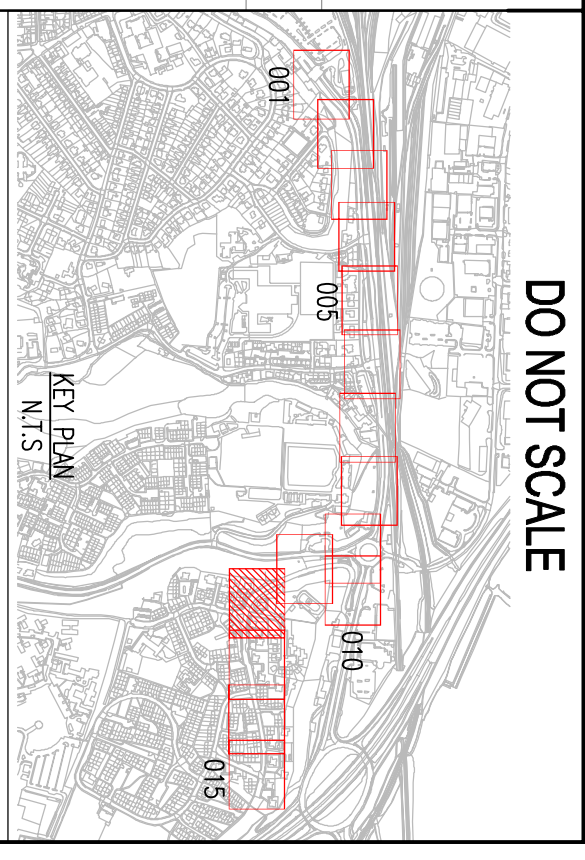
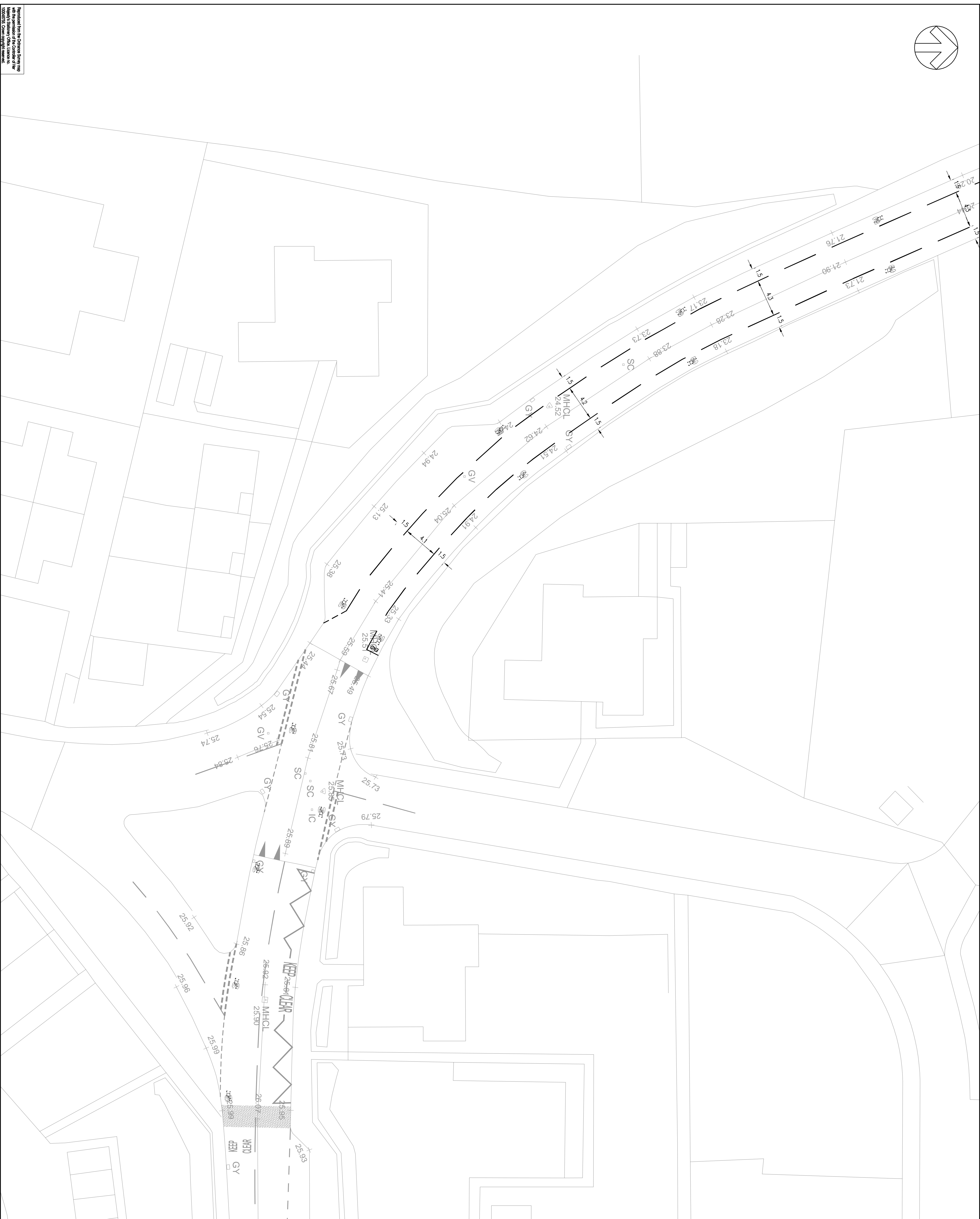
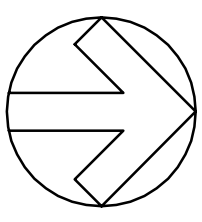

DO NOT SCALE

- LEGEND:**
- PROPOSED KERB
 - FOOTWAY RESURFACING
 - FOOTWAY CONSTRUCTION
 - CARRAGEWAY CONSTRUCTION
 - ADVISORY ON-CARRAGEWAY CYCLE LANE

NOTES:
1. ALL DIMENSIONS SHOWN ARE IN METRES.

REV	DATE	BY	DESCRIPTION	CHK	APP
E	29/05/13	RK	ROAD MARKINGS ADDED	AE	NM
D	19/05/13	RK	THE HIGHLAND COUNCIL COMMENTS INCORPORATED	AE	NM
C	09/05/13	RK	THE HIGHLAND COUNCIL COMMENTS INCORPORATED	AE	NM
B	29/04/13	RK	FIRST ISSUE	AE	NM
A	19/04/13	RK	REVIT	AE	NM

DRAWING STATUS:
FEASIBILITY

7 Lochside View, Edinburgh Park, Edinburgh, EH12 9QH
Tel: +44 (0)131 344 2300 Fax: +44 (0)131 344 2301
<http://www.wspgroup.com>

The Highland Council
Comhairle na Gàidhealtachd

PROJECT:
MILLBURN ROAD
ACTIVE TRAVEL ROUTE DESIGN

TITLE:
GENERAL ARRANGEMENT
SHEET 12 OF 15

SCALE @ 1:1:	CHECKED:	APPROVED:
1:200	AB	NM
DRAWN BY:	ISSUED BY:	DATE:
SK_012	RK	April 2013
PROJECT NO:	DRAWING NO:	REV:
50600551	SK_012	E

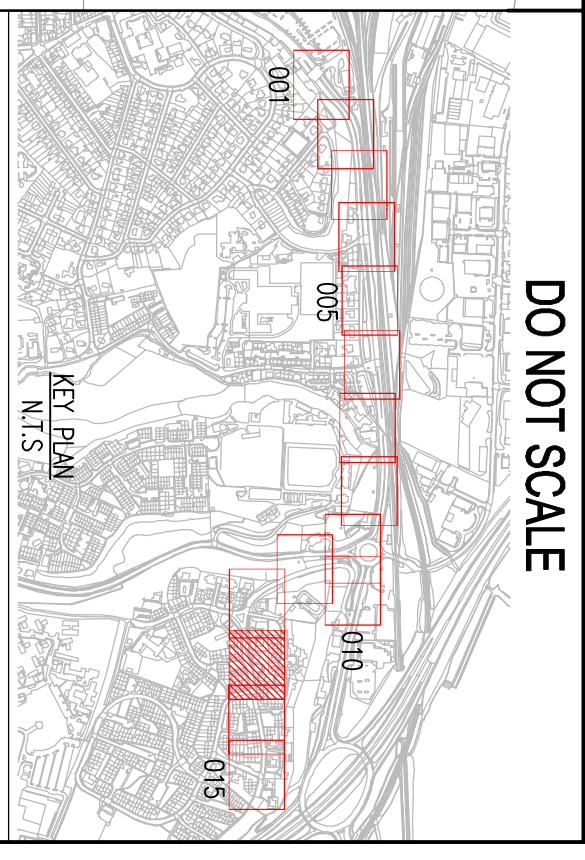
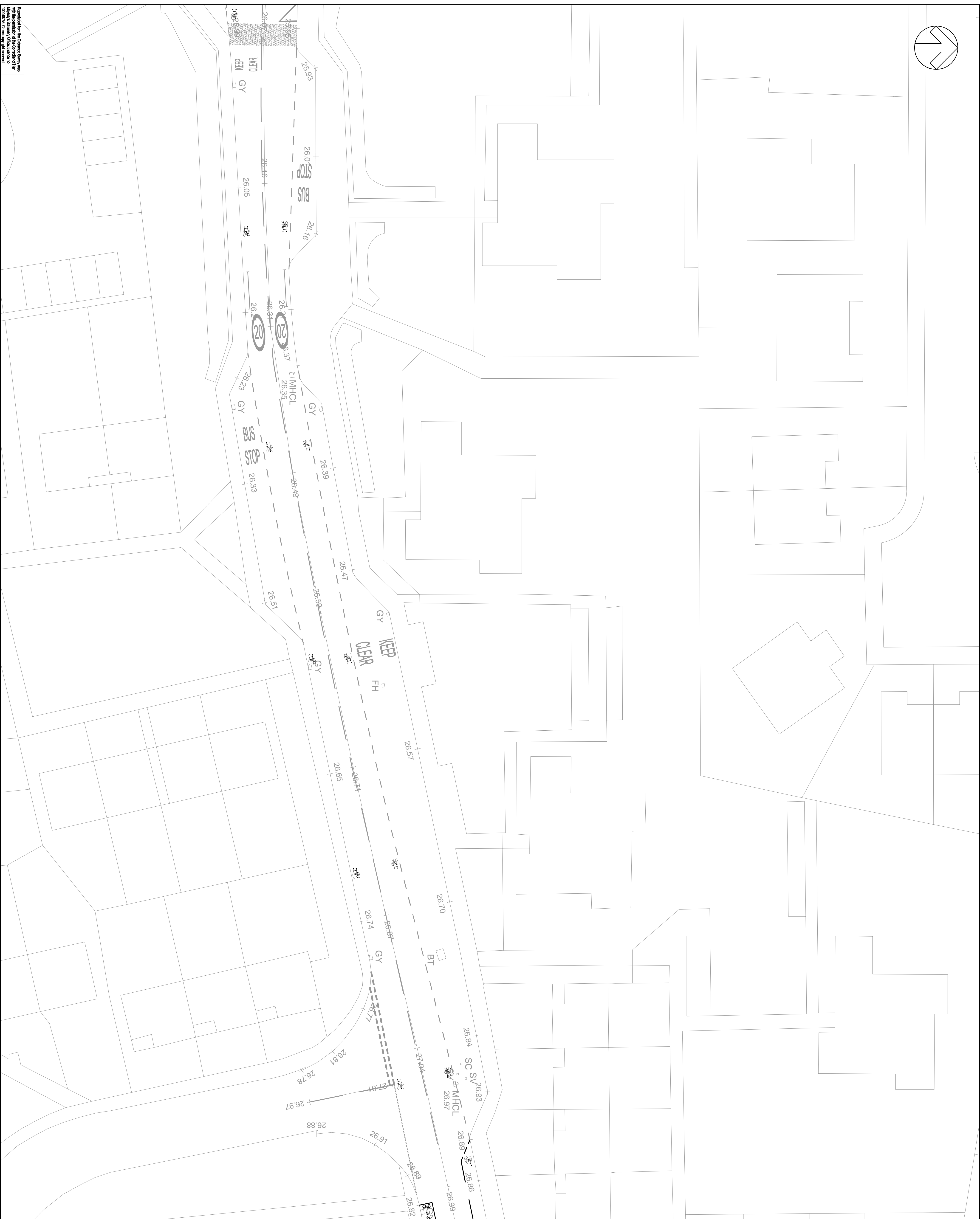
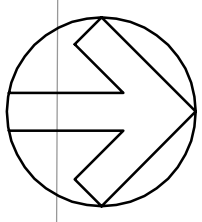

DO NOT SCALE

- LEGEND:**
- PROPOSED KERB
 - FOOTWAY RESURFACING
 - FOOTWAY CONSTRUCTION
 - CARRAGEWAY CONSTRUCTION
 - ADVISORY ON-CARRAGEWAY CYCLE LANE

NOTES:
1. ALL DIMENSIONS SHOWN ARE IN METRES.

REV	DATE	BY	DESCRIPTION	CHK	APP
D	29/05/13	RK	ROAD WORKS AGED	AE	NM
C	09/05/13	RK	THE HIGHLAND COUNCIL COMMENTS INCORPORATED	AE	NM
B	29/04/13	RK	FIRST ISSUE	AE	NM
A	19/04/13	RK	REVIT	AE	NM

DRAWING STATUS: **FEASIBILITY**



CLIENT:
The Highland Council
Comhairle na Gàidhealtachd

PROJECT:
MILLBURN ROAD
ACTIVE TRAVEL ROUTE DESIGN

TITLE:
GENERAL ARRANGEMENT
SHEET 13 OF 15

SCALE @ 1:1200	CHECKED: AB	APPROVED: NM
DRAWN BY: SK_013	ISSUED/DRAWN: RK	DATE: April 2013
PROJECT NO: 50600551	DRAWING NO: SK_013	REV: D



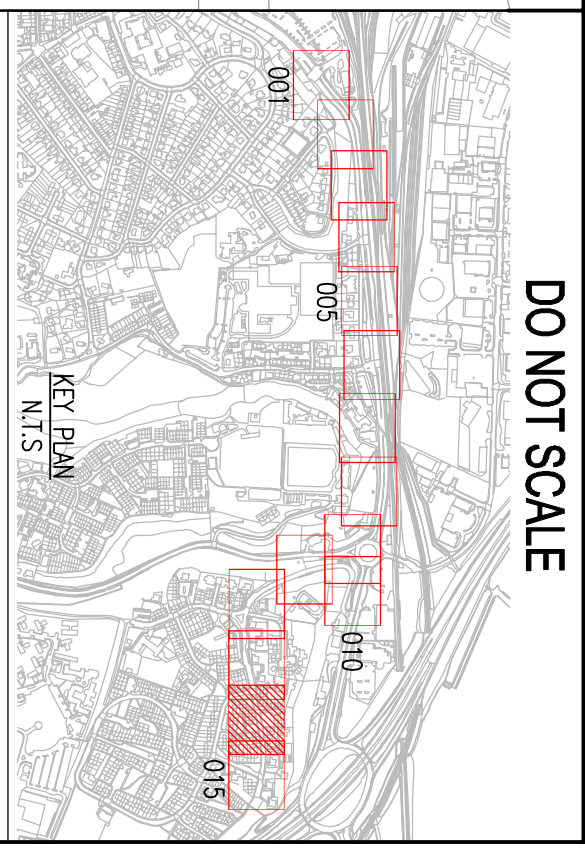

- LEGEND:**
- PROPOSED KERB
 - FOOTWAY RESURFACING
 - FOOTWAY CONSTRUCTION
 - CARRIAGEWAY CONSTRUCTION
 - ADVISORY ON-CARRIAGEWAY CYCLE LANE

NOTES:

1. ALL DIMENSIONS SHOWN ARE IN METRES.

REV	DATE	BY	DESCRIPTION	CHK	APP
E	23/05/13	RK	ROAD MARKINGS ADDED	AS	NM
D	19/05/13	RK	THE HIGHLAND COUNCIL COMMENTS INCORPORATED	AS	NM
C	09/05/13	RK	THE HIGHLAND COUNCIL COMMENTS INCORPORATED	AS	NM
B	23/04/13	RK	FIRST ISSUE	AS	NM
A	19/04/13	RK	REVIT	AS	NM

FEASIBILITY

WSP

7 Lochside View, Edinburgh Park, Edinburgh, EH12 9PH
 Tel: +44 (0)131 344 2300 Fax: +44 (0)131 344 2301
<http://www.wspgroup.com>

The Highland Council
 Comhairle na Gàidhealtachd

CLIENT:
The Highland Council

PROJECT:
MILLBURN ROAD
ACTIVE TRAVEL ROUTE DESIGN

TITLE:
GENERAL ARRANGEMENT
SHEET 14 OF 15

SCALE @:	1:200	CHECKED:	AB	APPROVED:	NM
DATE:	SK_014	ISSUED/DRAWN:	RK	DATE:	April 2013
PROJECT NO:	50600551	DRAWING NO:	SK_014	REV:	E

© WSP Group Ltd

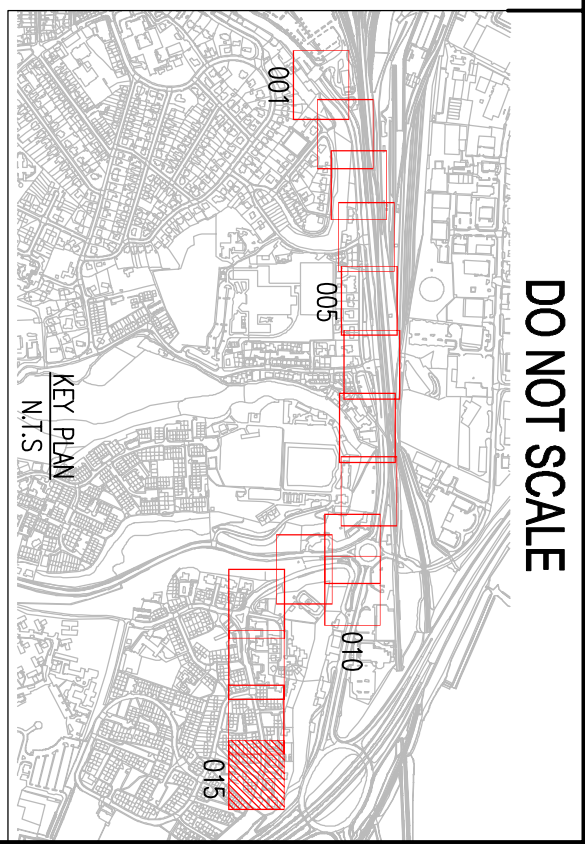
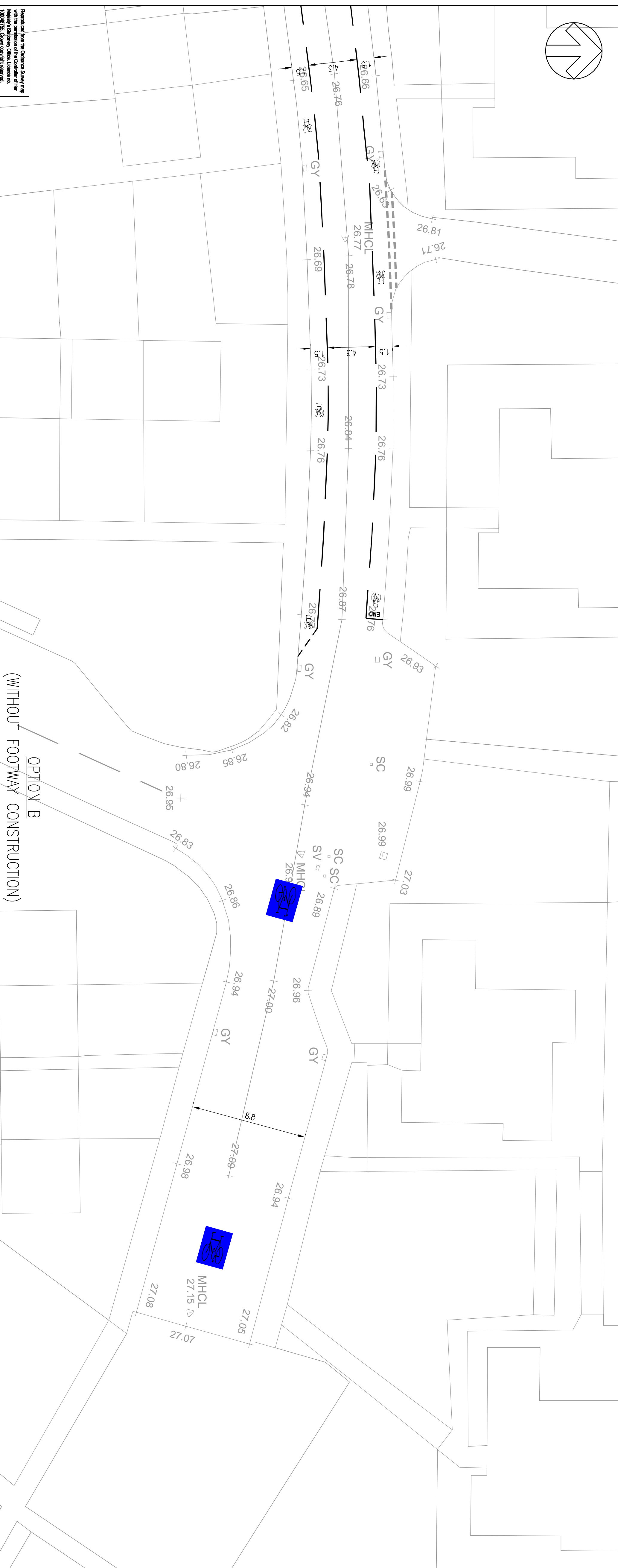
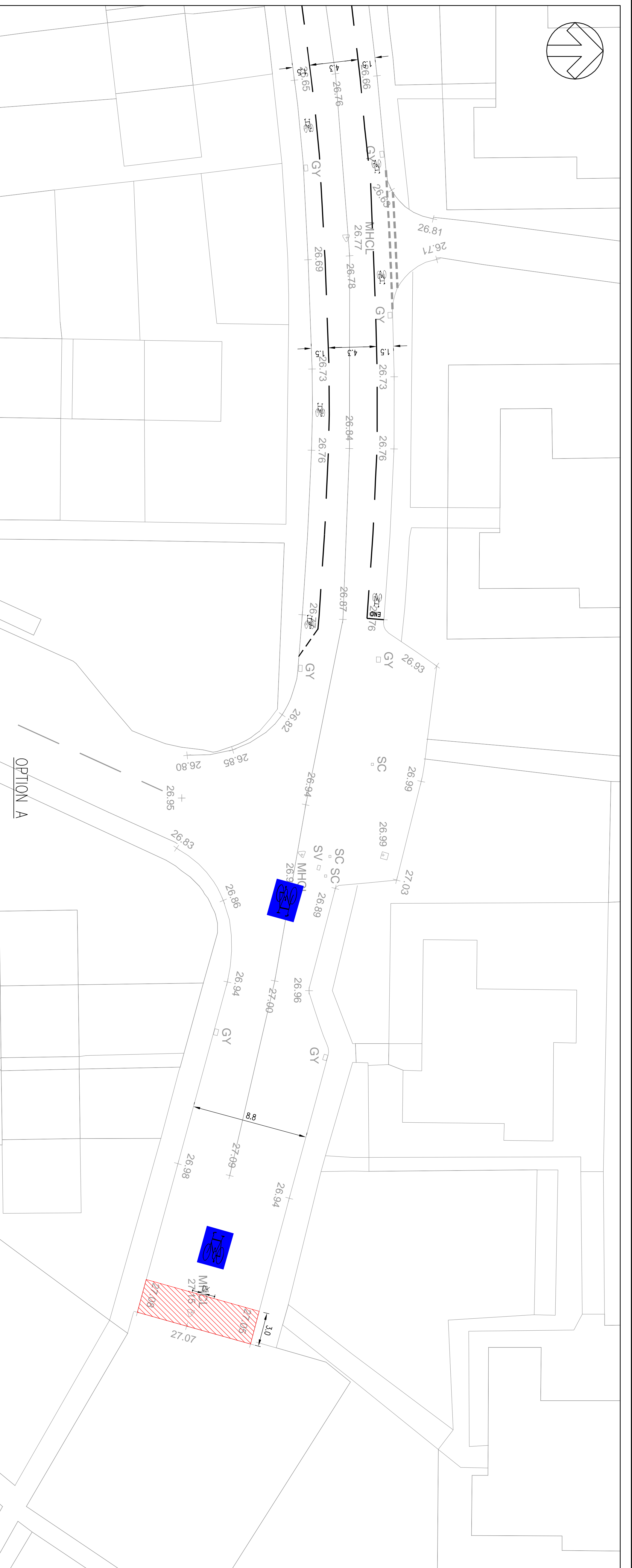

- LEGEND:**
- PROPOSED KERB
 - FOOTWAY RESURFACING
 - FOOTWAY CONSTRUCTION
 - CARPARKWAY CONSTRUCTION
 - ADVISORY ON-CARPARKWAY CYCLE LANE
- NOTES:**
1. ALL DIMENSIONS SHOWN ARE IN METRES.

REV	DATE	BY	DESCRIPTION	CHK	APP
E	28/05/13	RK	OPTION B AND ROAD WORKS ADDED	AK	NM
D	19/05/13	RK	THE HIGHLAND COUNCIL COMMENTS INCORPORATED	AK	NM
C	09/05/13	RK	THE HIGHLAND COUNCIL COMMENTS INCORPORATED	AK	NM
B	29/04/13	RK	FIRST ISSUE	AK	NM
A	19/04/13	RK	R/W/T	AK	NM

DRAWING STATUS

FEASIBILITY

WSP

7 Lochside View, Edinburgh Park, Edinburgh, EH12 9QH
Tel: +44 (0)131 344 2300 Fax: +44 (0)131 344 2301
<http://www.wspgroup.com>

The Highland Council
Comhairle na Gàidhealtachd

PROJECT: MILLBURN ROAD
ACTIVE TRAVEL ROUTE DESIGN

TITLE: GENERAL ARRANGEMENT
SHEET 15 OF 15

SCALE @: N1:	1:200	CHECKED:	AB	APPROVED:	NM
DATE:	SK_015	ISSUED/DRAWN:	RK	DATE:	April 2013
PROJECT NO:	50600551	DRAWING NO:	SK_015	REV:	E

© WSP Group Ltd