

# North Planning Applications Committee

---

**Comataidh nan Iarrtasan  
Dealbhaidh a Deas**

Item Number  
14/02059/FUL

Change of use of land for business use  
(pony trekking centre), formation of  
vehicular access, installation of  
portacabin  
at Keeper's Cottage Strathsteven Brora

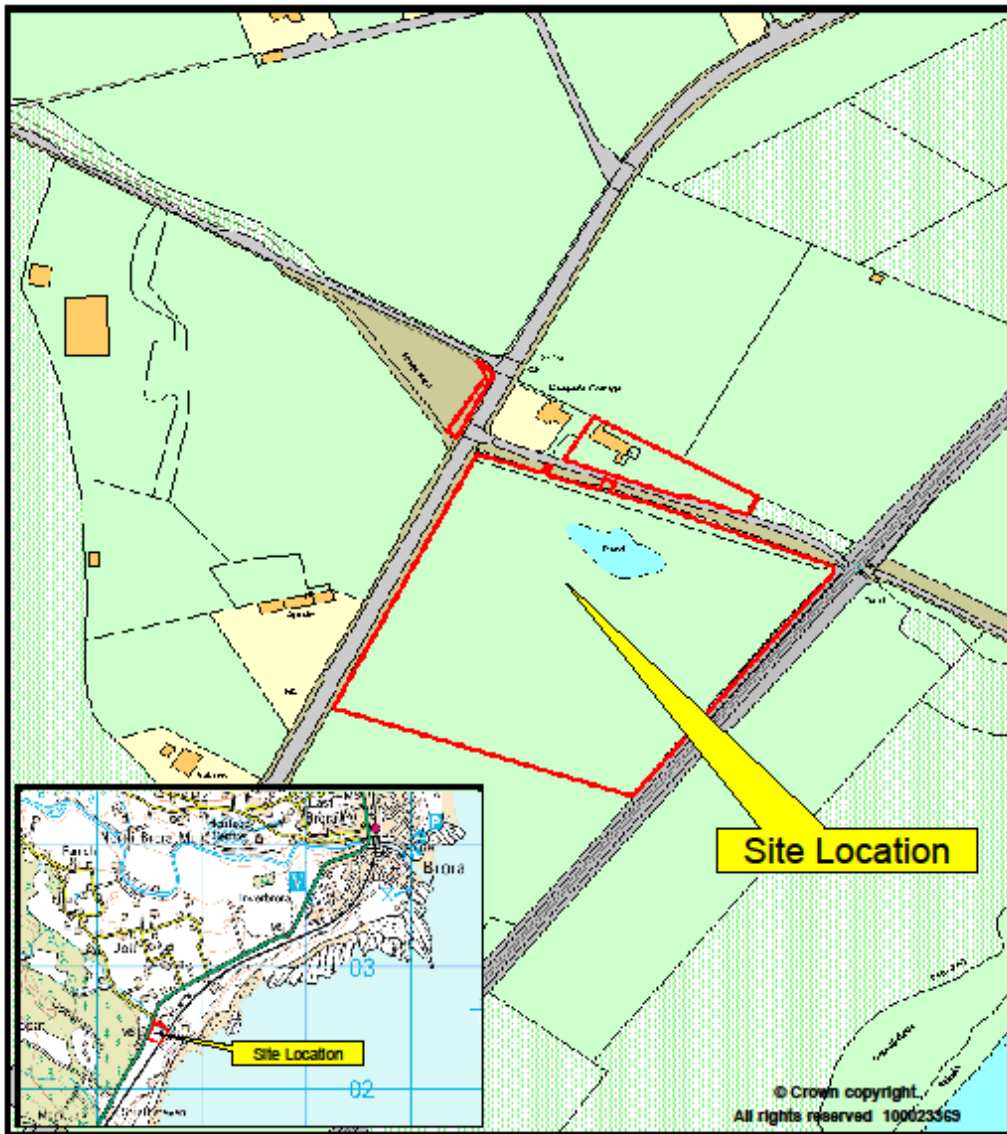

Location Plan showing planning application site

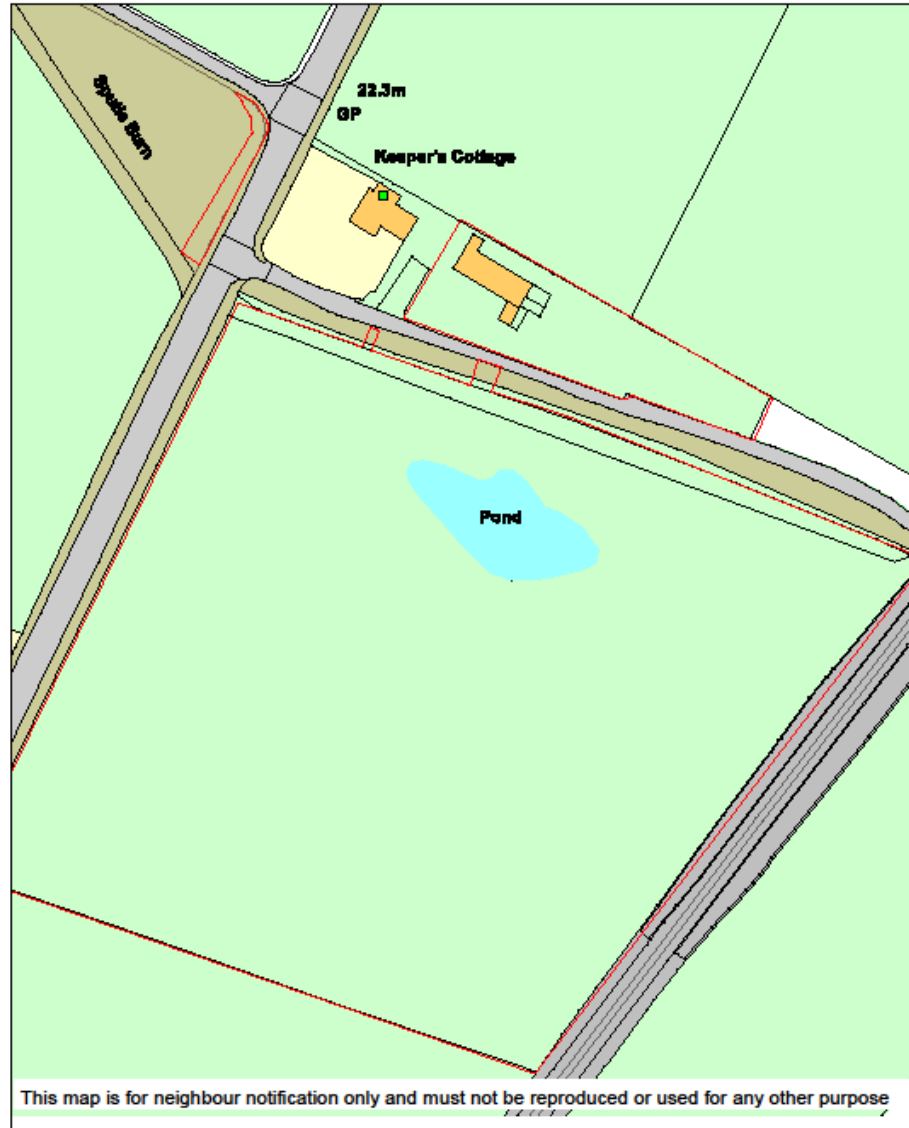

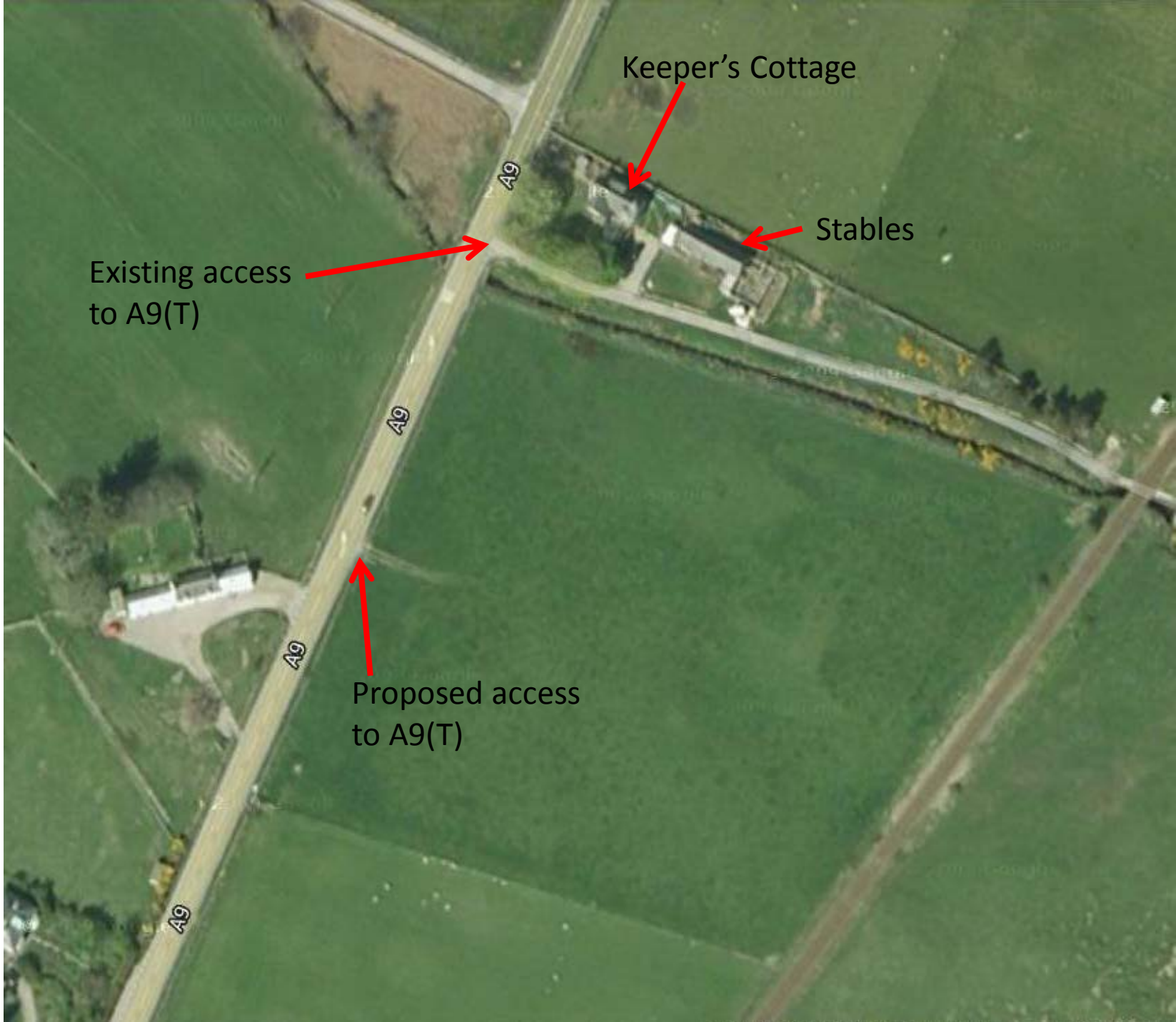

Keeper's Cottage

Stables

Existing access  
to A9(T)

Proposed access  
to A9(T)

ROAD CONSTRUCTION

- OPEN HOT ROLLED ASPHALT SURFACE COURSE TO DL 100
- OPEN HOT ROLLED ASPHALT SURFACE COURSE TO DL 100
- OPEN HOT ROLLED ASPHALT SURFACE COURSE TO DL 100
- OPEN HOT ROLLED ASPHALT SURFACE COURSE TO DL 100
- OPEN HOT ROLLED ASPHALT SURFACE COURSE TO DL 100

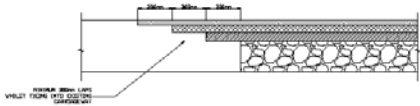

ROAD TIE IN DETAILS  
SCALE 1:20

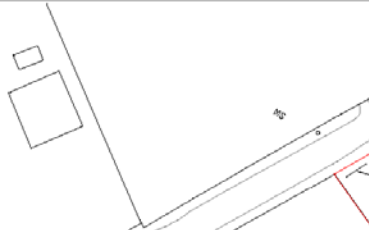







Existing access

A9(T) looking north; stables





Existing access / A9(T) junction looking north



Existing access / A9(T) junction looking south





© 2014 Google Image Date: June 2011

Existing access / A9(T) junction looking north



A9, Scotland, United Kingdom  
Address is approximate

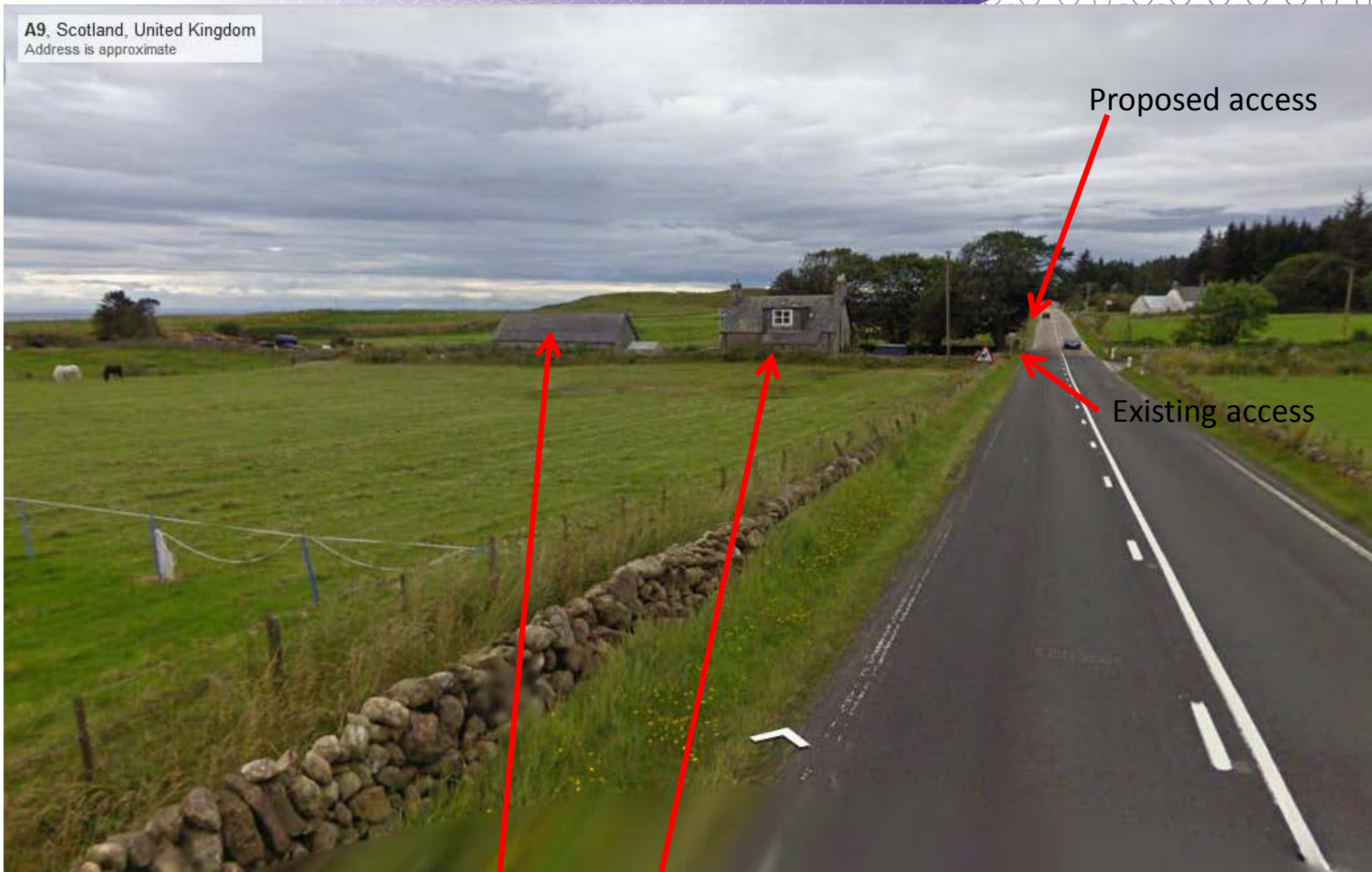

Proposed access

Existing access

A9(T) looking south, stables, Keeper's Cottage



Keeper's Cottage from Doll road

A9(T)

Area for new fenced-off crossing point

Proposed access

Existing access





© 2014 Google Image Date: June 2011

[Report a problem](#)



A9, Scotland, United Kingdom  
Address is approximate







Proposed new access from A9(T)  
looking north

A9, Scotland, United Kingdom  
Address is approximate



Proposed new access from A9(T)  
looking south





A9, Scotland, United Kingdom  
Address is approximate

Private access road

Sputie Burn

Area for 2 bridges across  
Sputie Burn









Slow  
down