

North Planning Applications Committee

Comataidh nan Iarrtasan
Dealbhaidh a Tuath

14/01806/PIP

Erection of house (renewal
11/00780/PIP)

Land To East Of Guithsach
Lamington
Invergordon

Mr Brian Logue

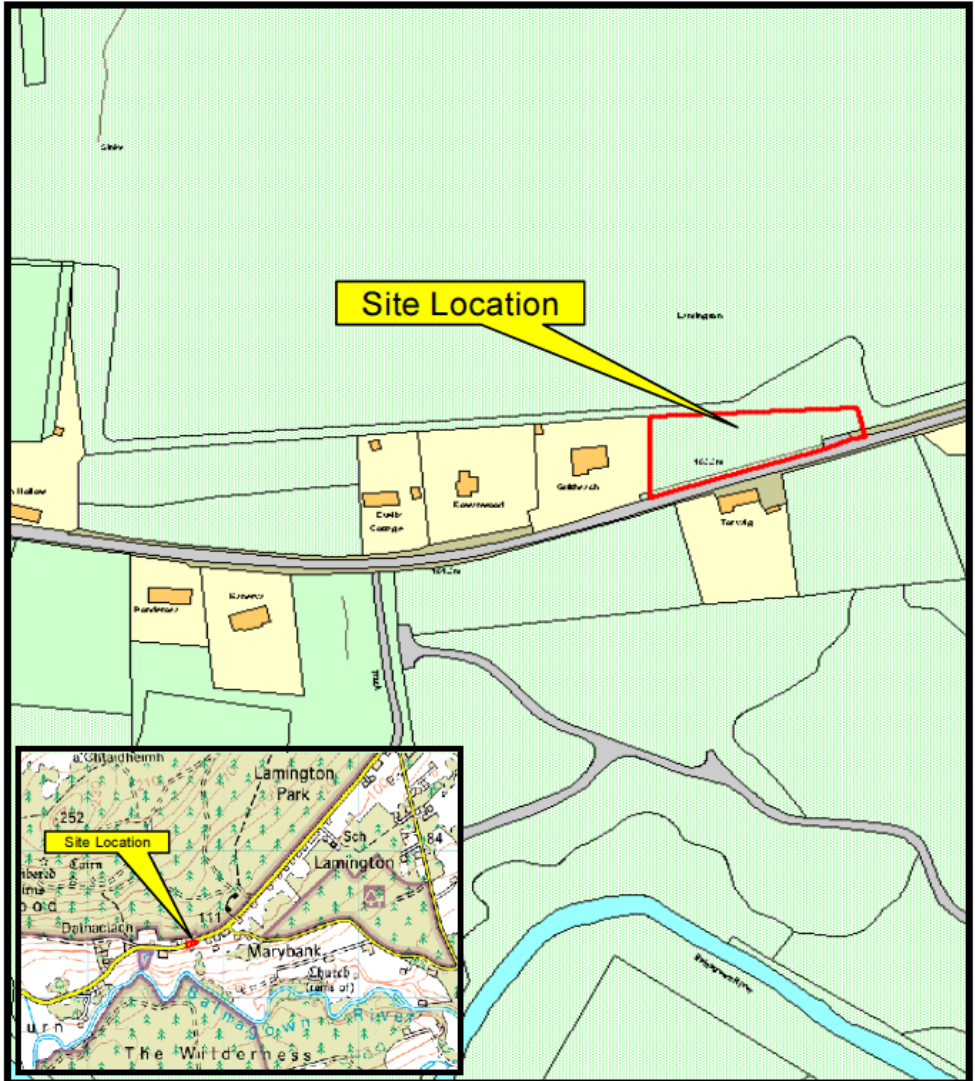

PLOT 2

Lamington Croft, Kildary, Invergordon

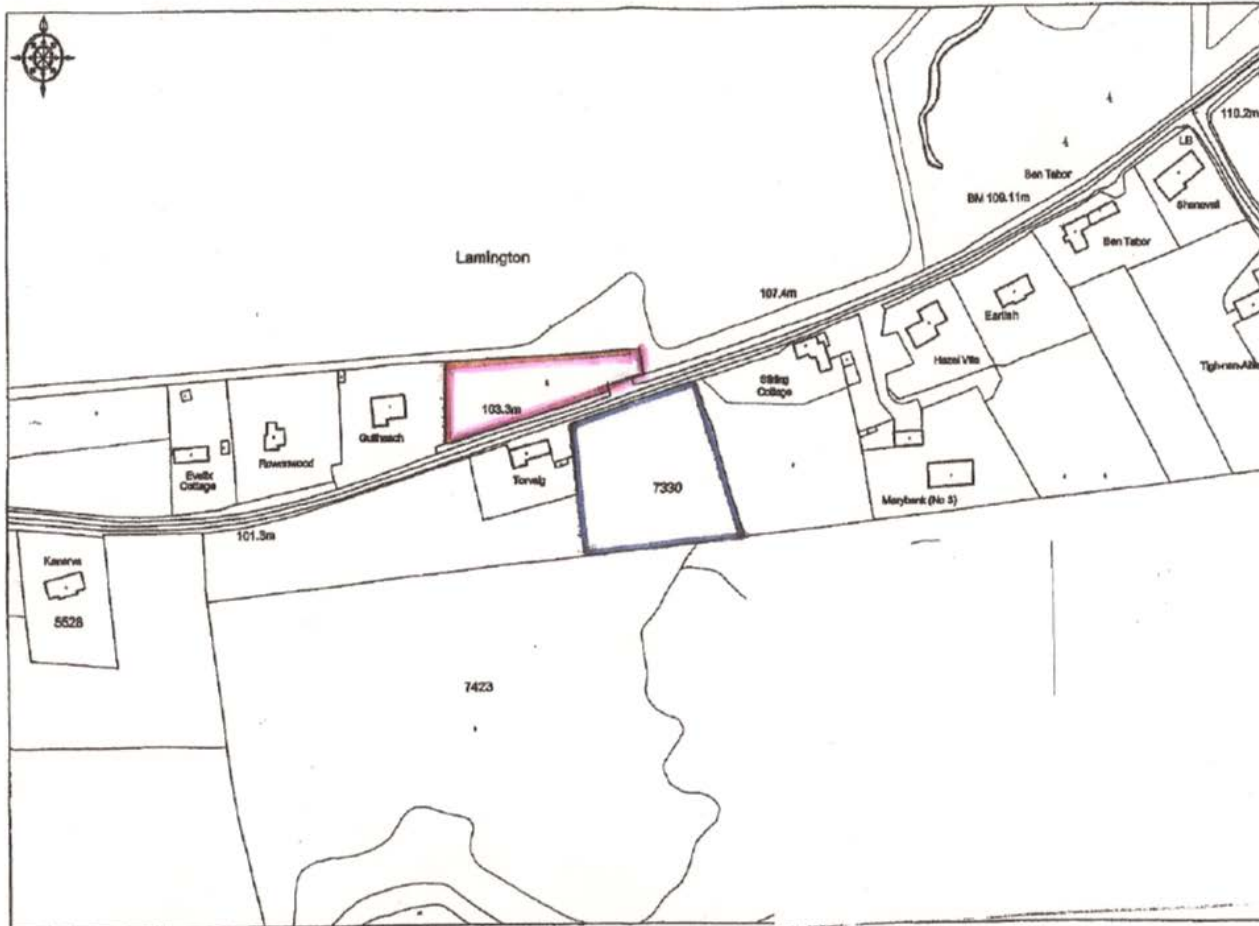

OS Ordnance Survey

© Crown Copyright 2006. All rights reserved. Licence number 100030449. Plotted Scale - 1:2500

*This map was produced by Torrance Partnership
165 High Street, Invergordon IV18 0AL*

*DRAWING No.
BS06/101 L2*

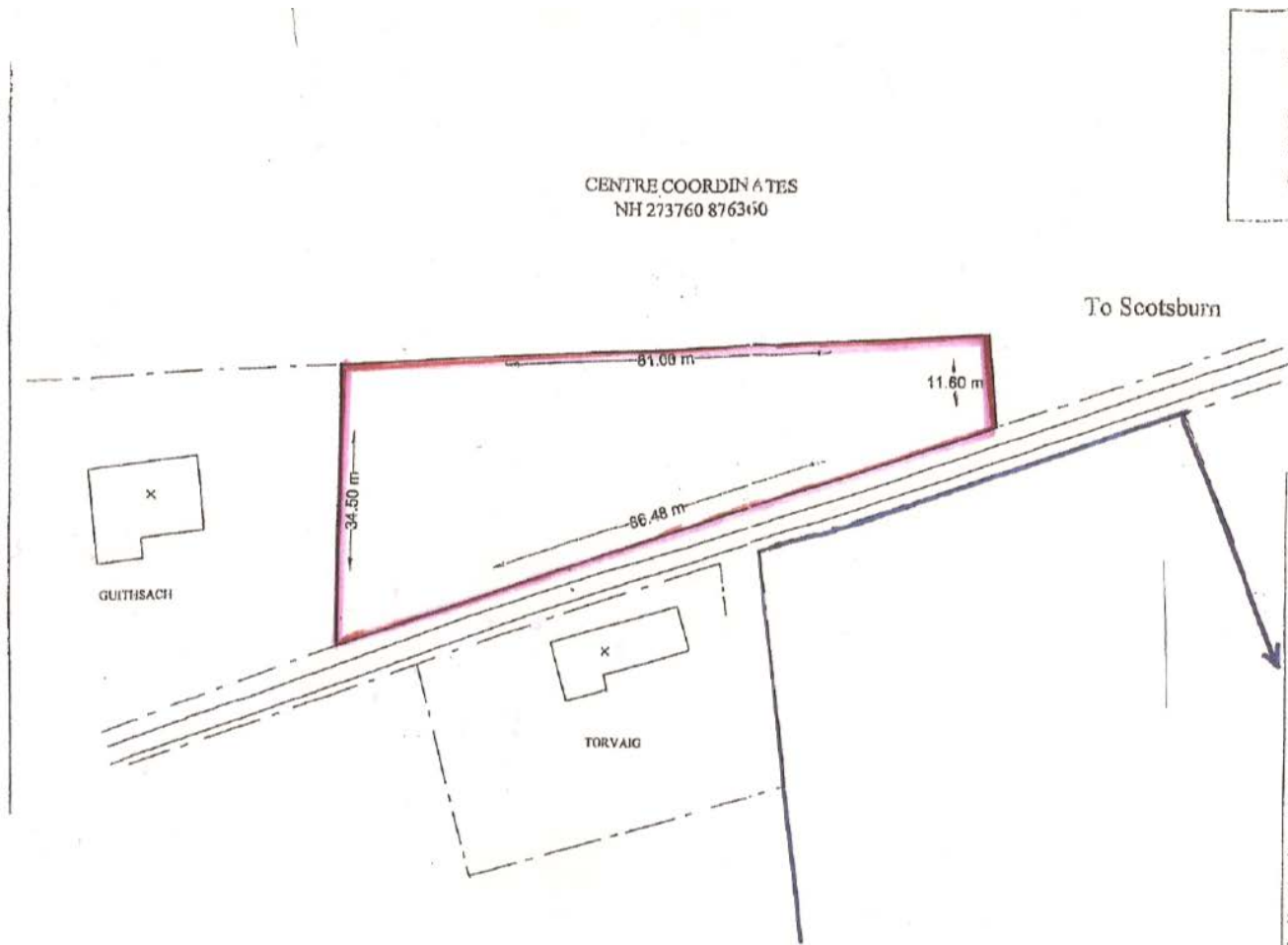

CENTRE COORDINATES
 NH 273760 876360

Area of Plot
 1882 m²
 0.188 hectares
 0.47 arce
 (or thereby)

NOTES
 FIGURED DIMENSIONS MUST BE TAKEN IN PREFERENCE
 SCALED DIMENSIONS. ANY DISCREPANCIES MUST
 IMMEDIATELY REFERRED TO THE SURVEYOR.
 SUB-CONTRACTORS AND SUPPLIERS MUST VERIFY ALL
 DIMENSIONS ON SITE BEFORE COMMENCING ANY WORK
 MAKING SUCH DRAWINGS.





165 High Street
 Invergordon IV18 6AD.
 Telephone 01349 853151
 Fax 01349 853878

E-mail: business@torrance-partnership.co.uk
 Web site: www.torrance-partnership.co.uk

CLIENT: MR BRIAN LOGUE
 PROJECT: LAMINGTON CROFT
 DRAWING: PLOT 2 - SITE PLAN
 TITLE:
 DRG. NO: B806/101 - 2
 SCALES: 1 : 500
 DRAWN BY: A. D. Clark
 DATE: 2nd October 2006
 REVISION:
 A.
 B.
 C.
 D.

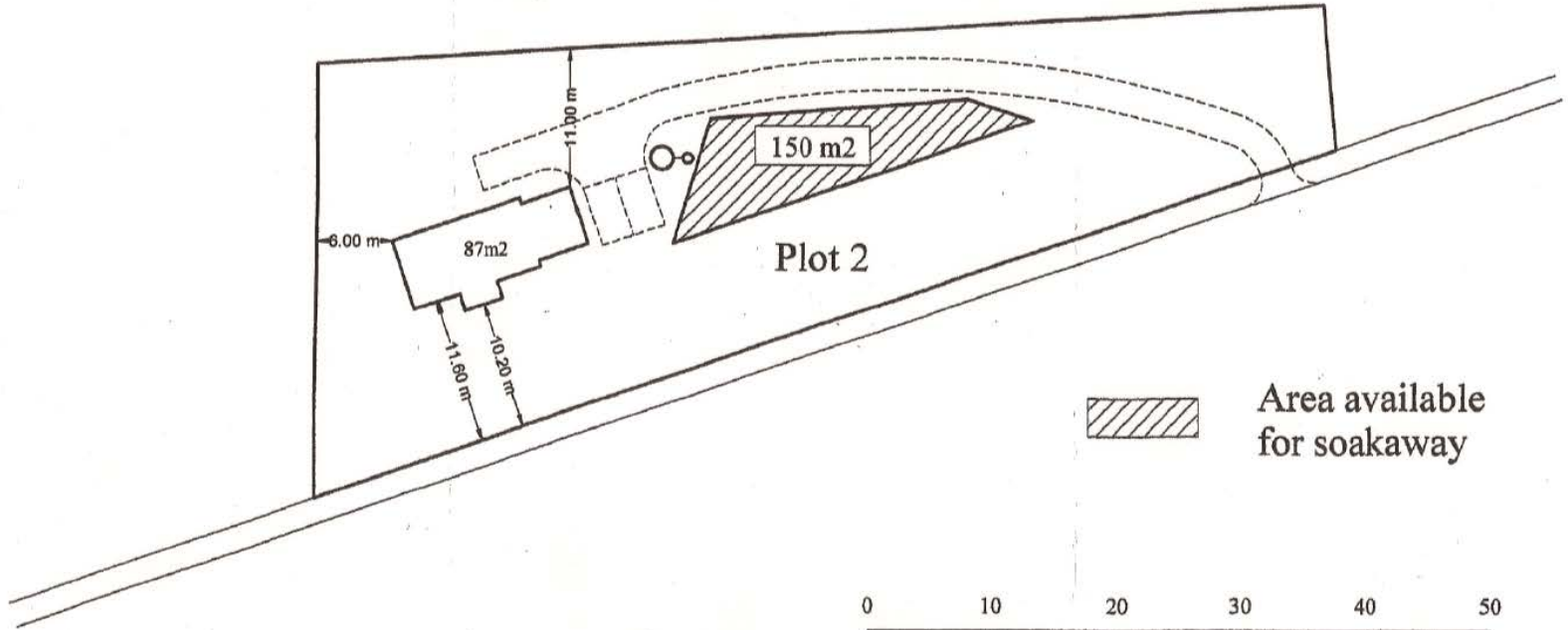
Minimum of 7.00m from
boundary to tree line



 Area available
for soakaway



Scale in meters (1 : 500)



Looking into site from public road



