

# **ITEM**

**14/01830/FUL**

**Erection of a single dwelling house with septic  
tank and soakaway.**

**At**

**Land 80M SE Of An Tigh Maiseach**

**3 Skinidin**

**Dunvegan**

**Mr Edward Bernard**

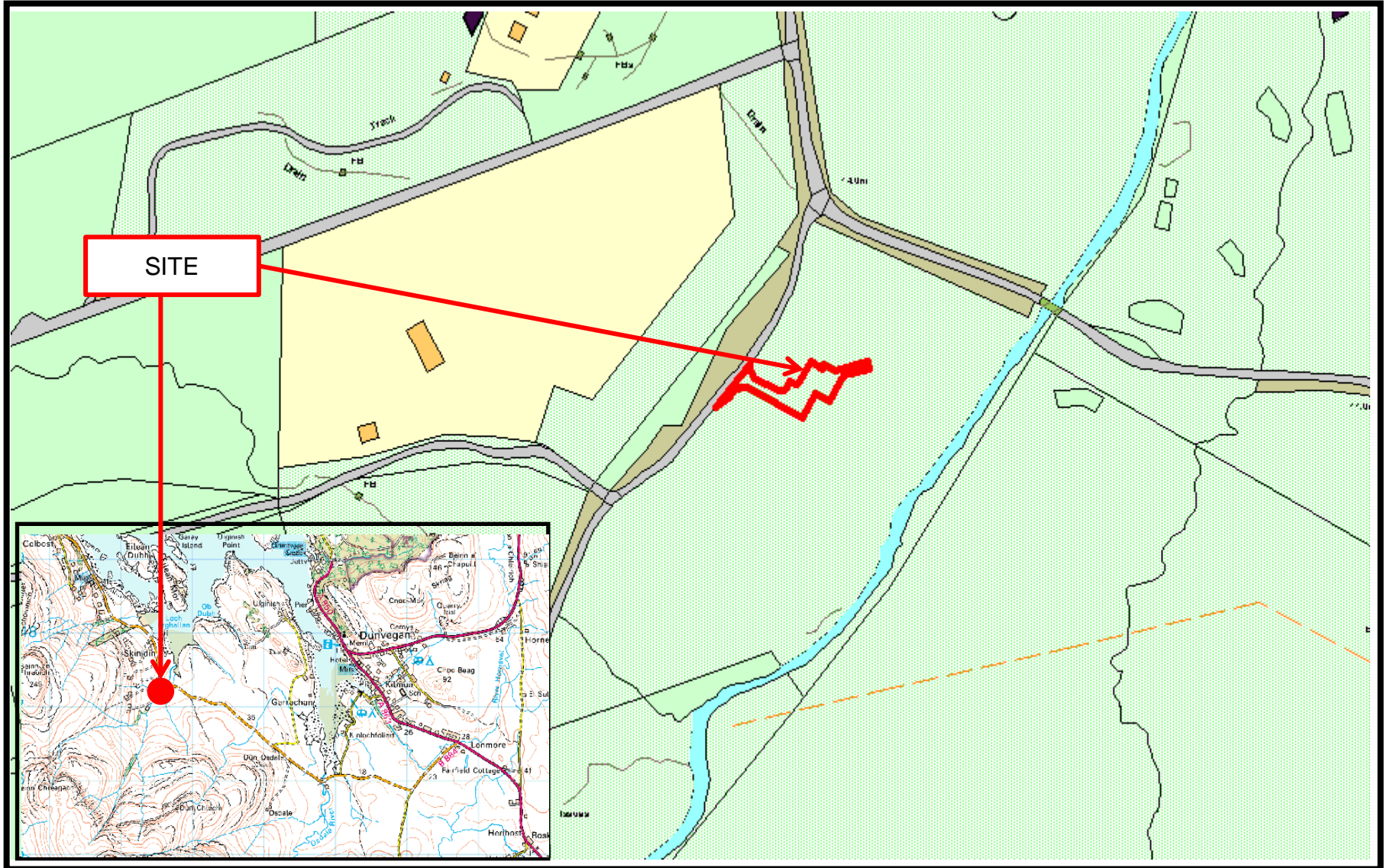

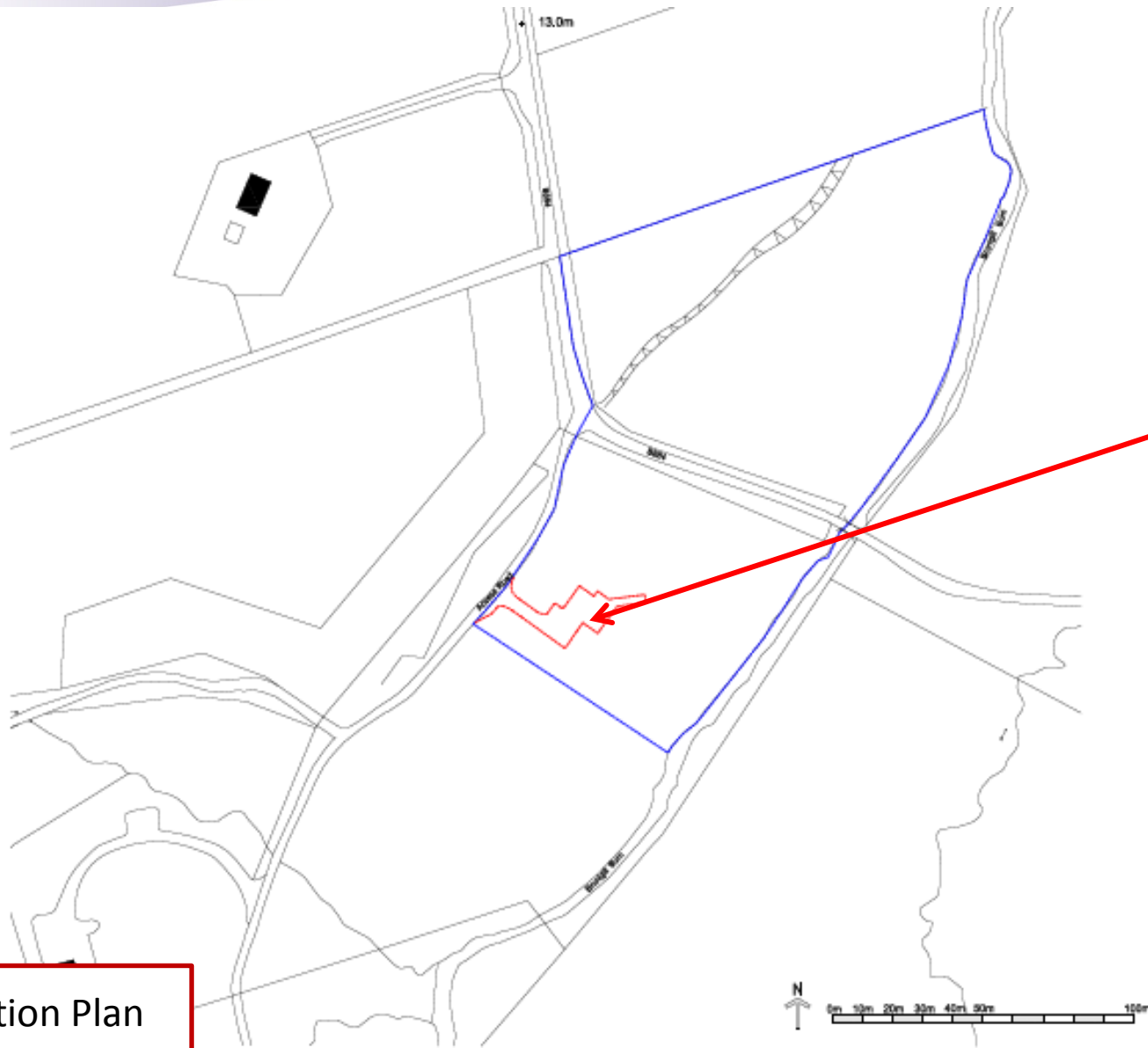

SITE

Plan 1 Location Plan

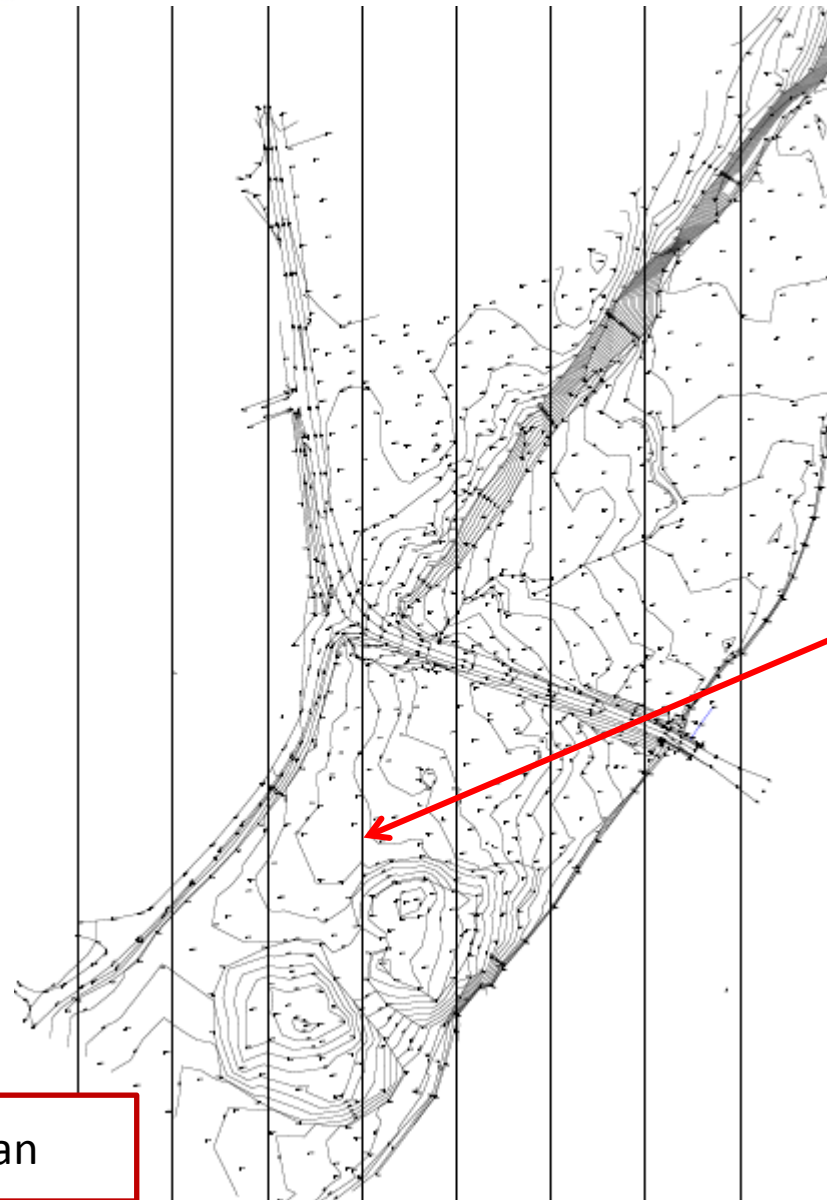

Site

Plan 2 Topography Plan



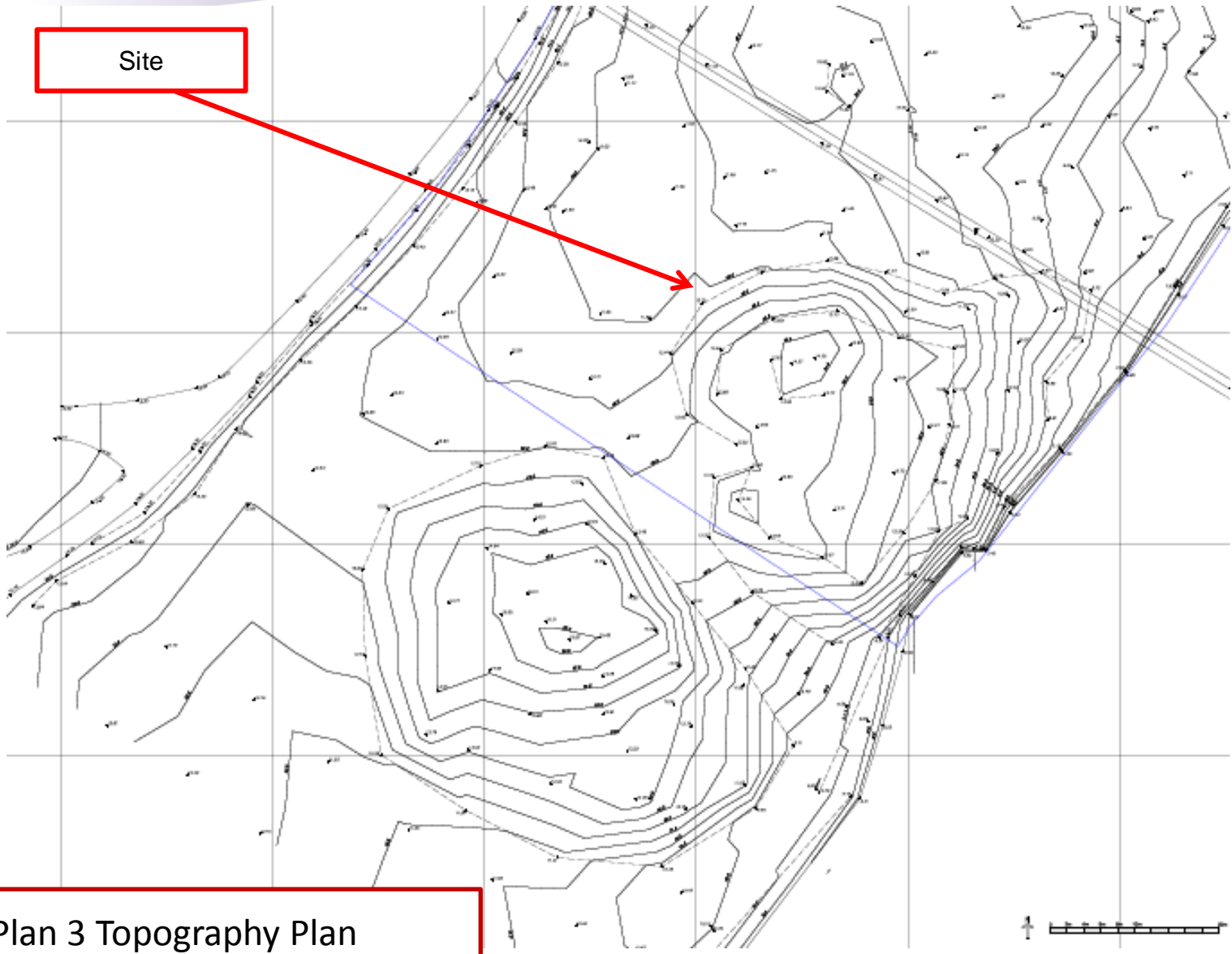

Site

Plan 3 Topography Plan





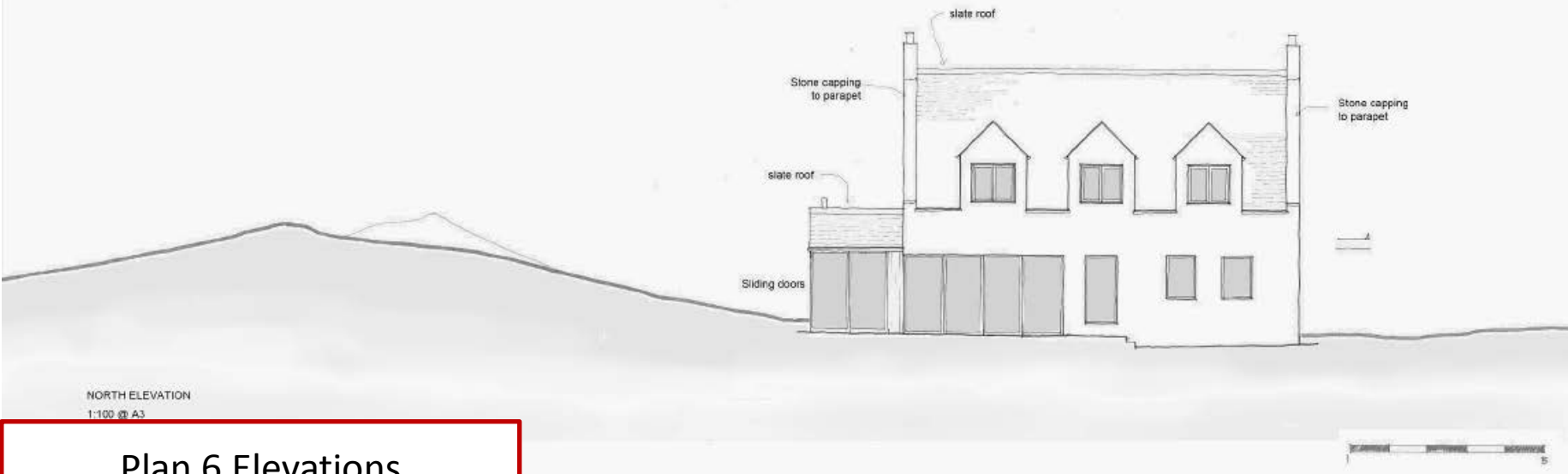

**Plan 6 Elevations**



**Plan 7 Floor Plans**

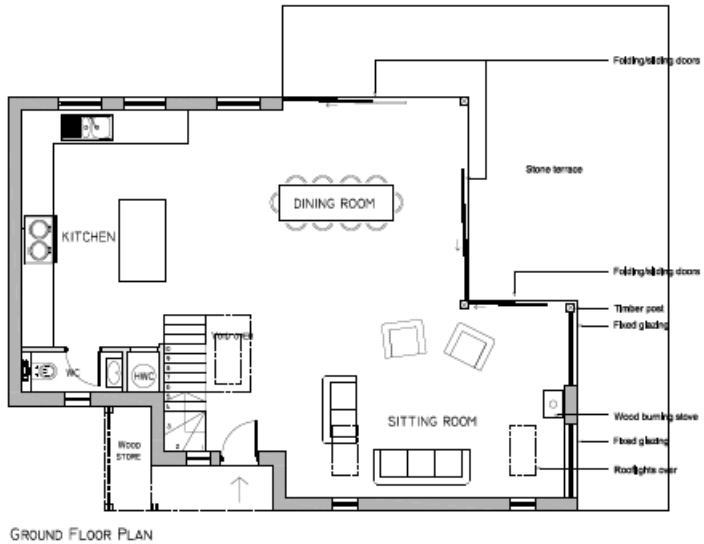

GROUND FLOOR PLAN

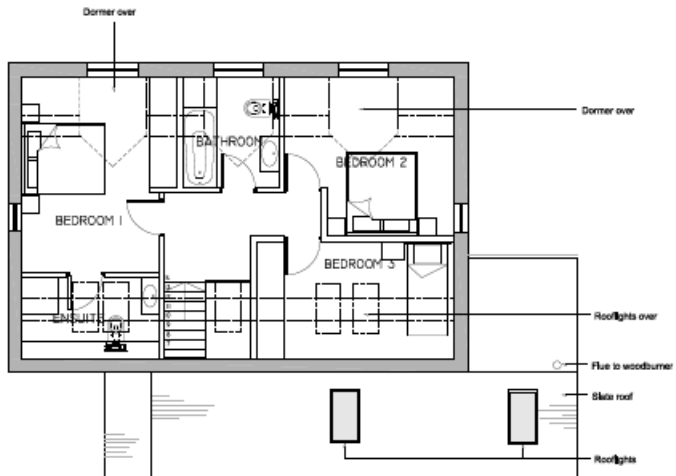

FIRST FLOOR PLAN

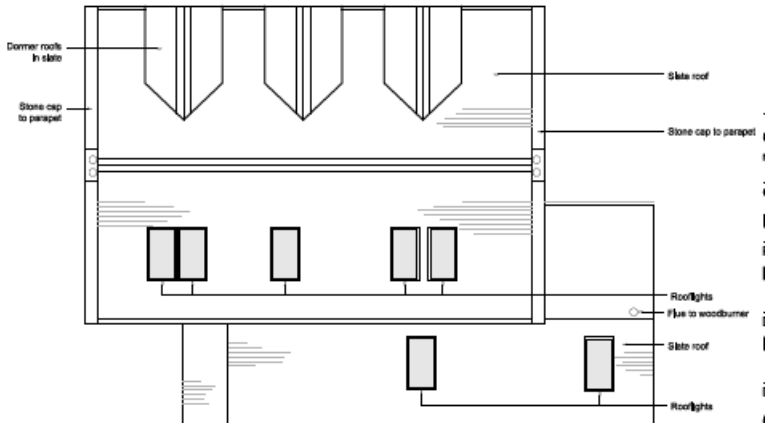

ROOF PLAN

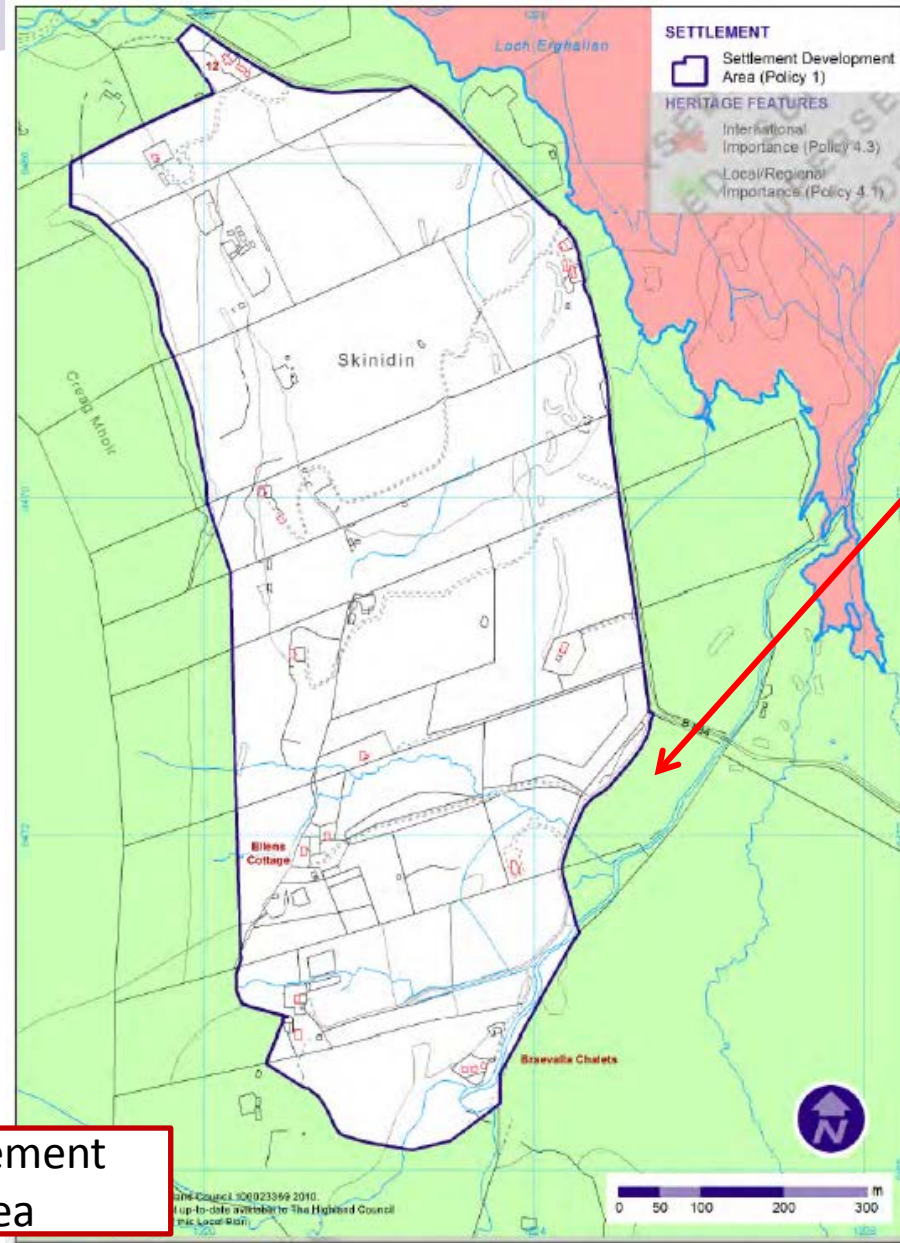

Site

**Plan 8 Skinidin Settlement Development Area**



Site

Plan 9 View of Site from East





Site

Plan 10 Approach to Skinidin  
from East

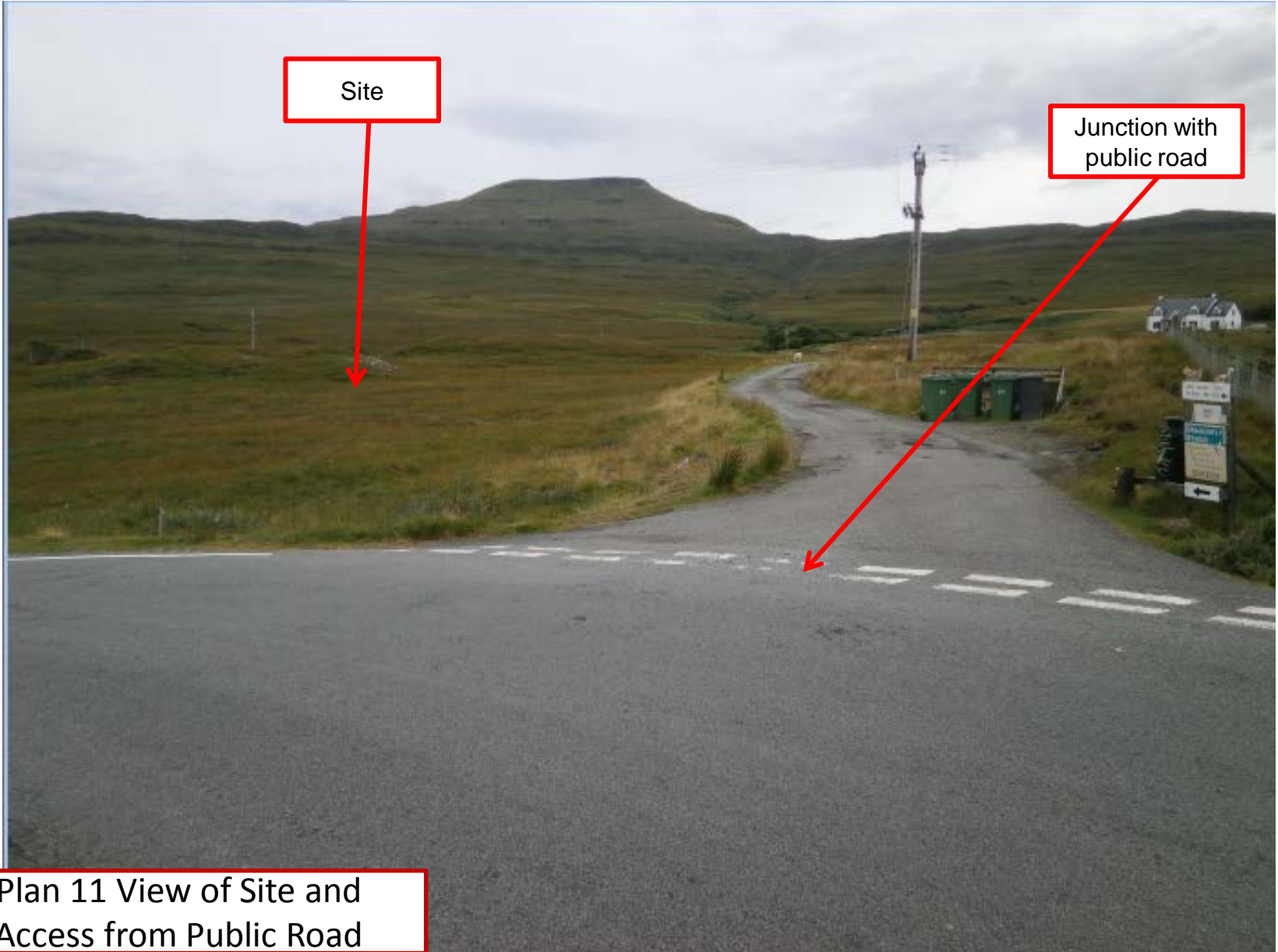

Plan 11 View of Site and  
Access from Public Road





Site

Plan 12 Long View of Site from  
North



Site

Plan 13 View of Existing  
Houses from North



**The Highland  
Council  
Comhairle na  
Gàidhealtachd**

---