

ITEM

13/03736/FUL and LBC

**Erection of a 2 1/2 storey building, divided into
2 flats.**

At

**Land Between The Manse And Old Church
Court**

Plockton And Kyle Free Church Of Scotland

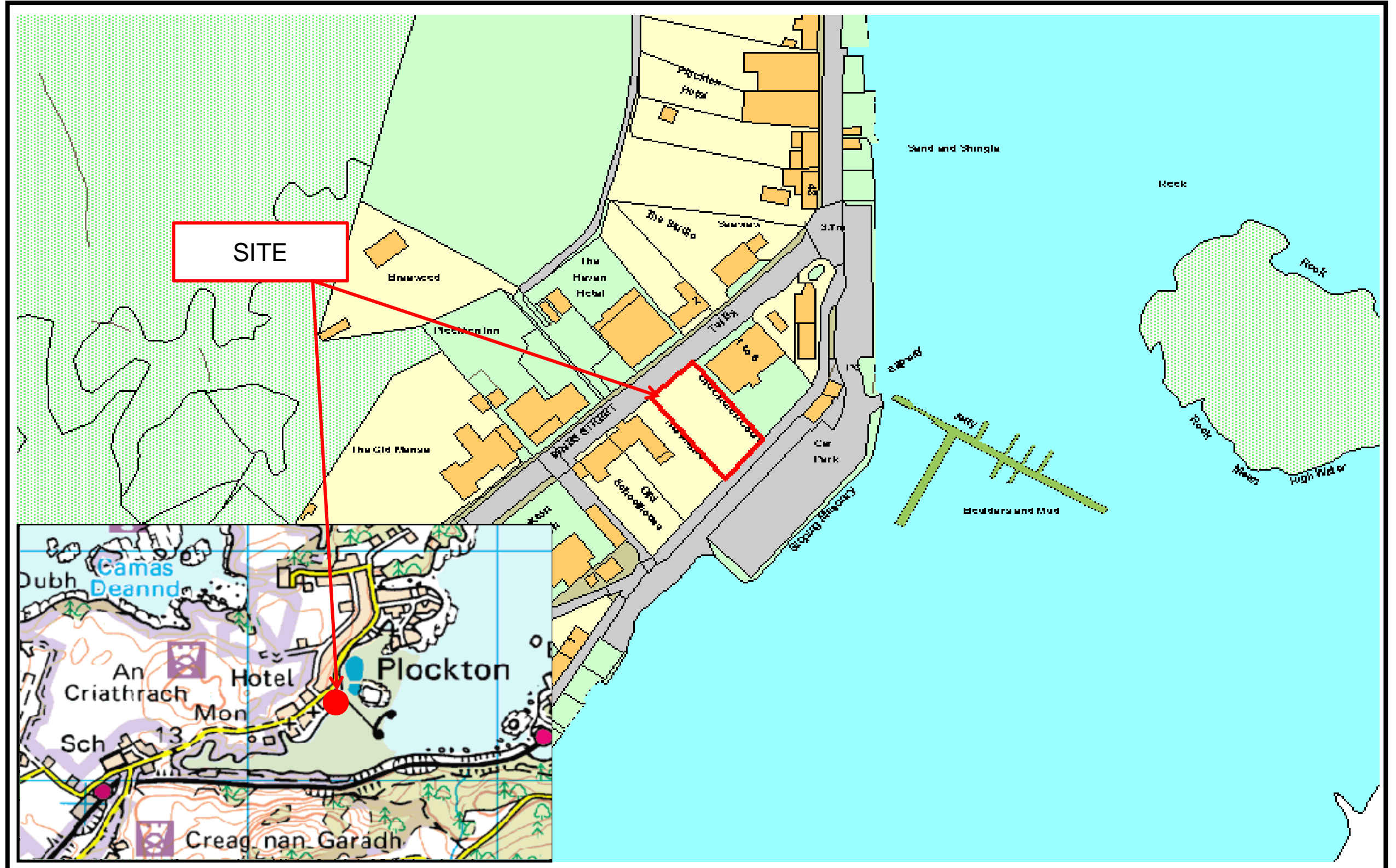

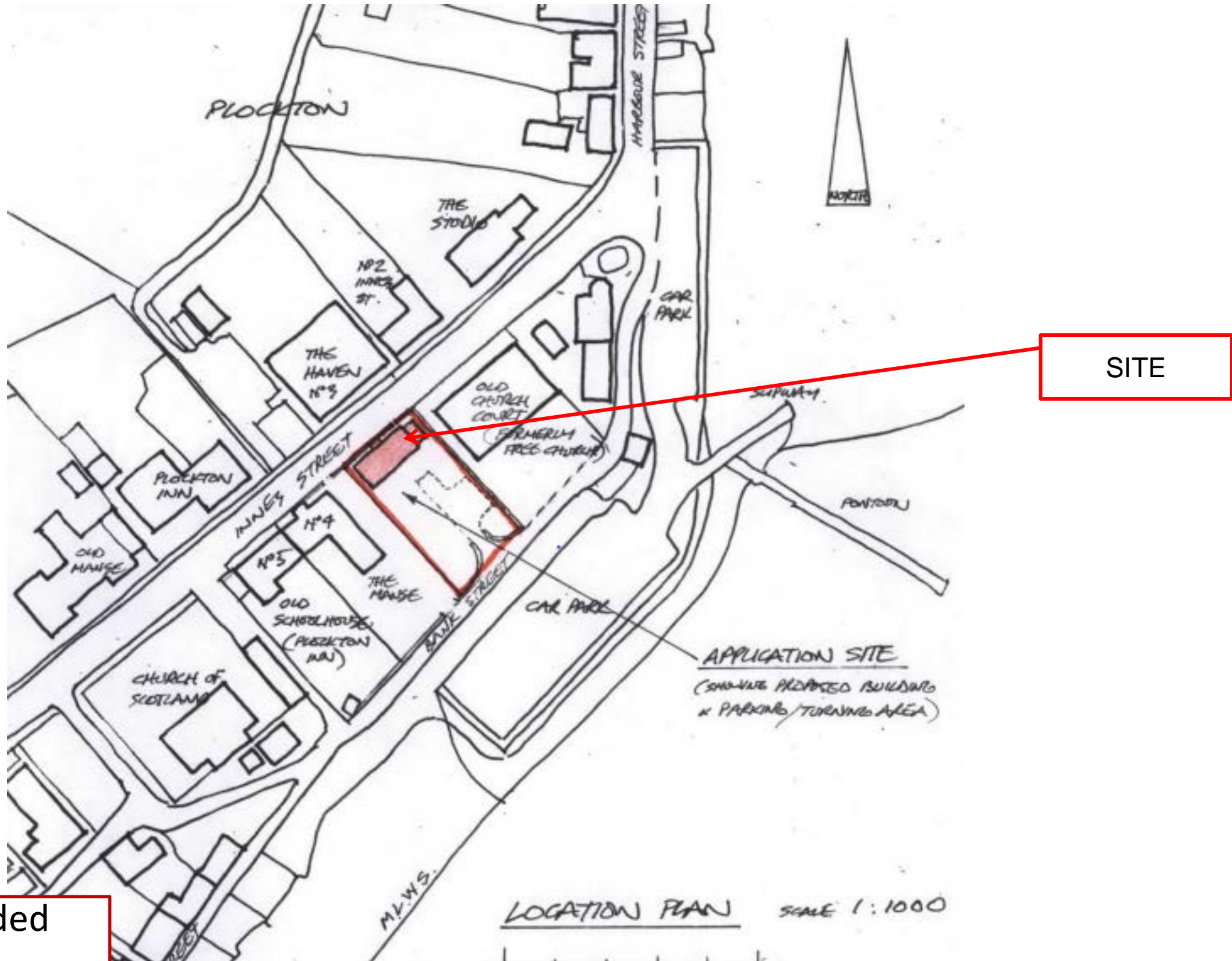

Plan 1 Superseded location plan

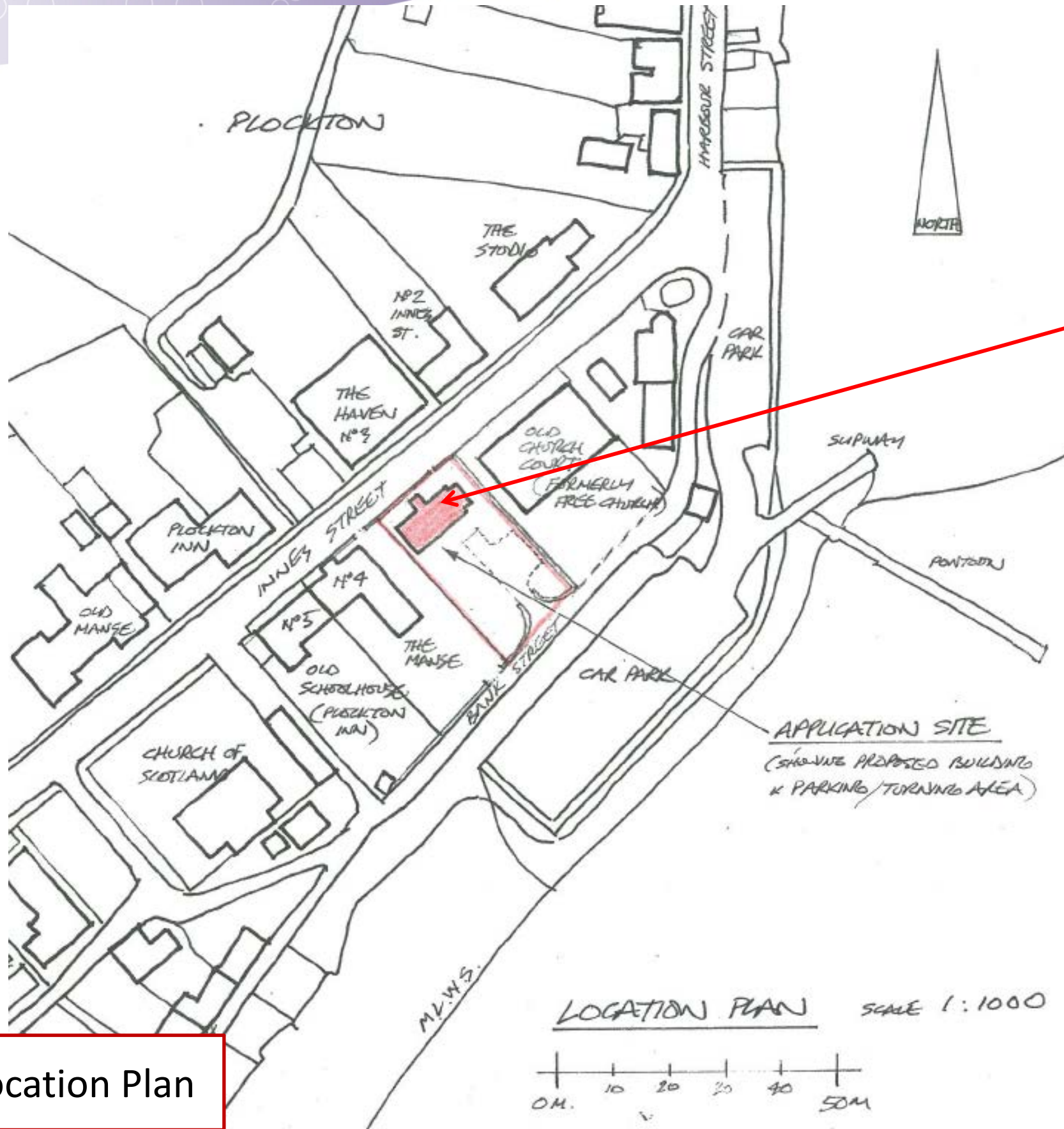

SITE

Plan 2 Amended Location Plan

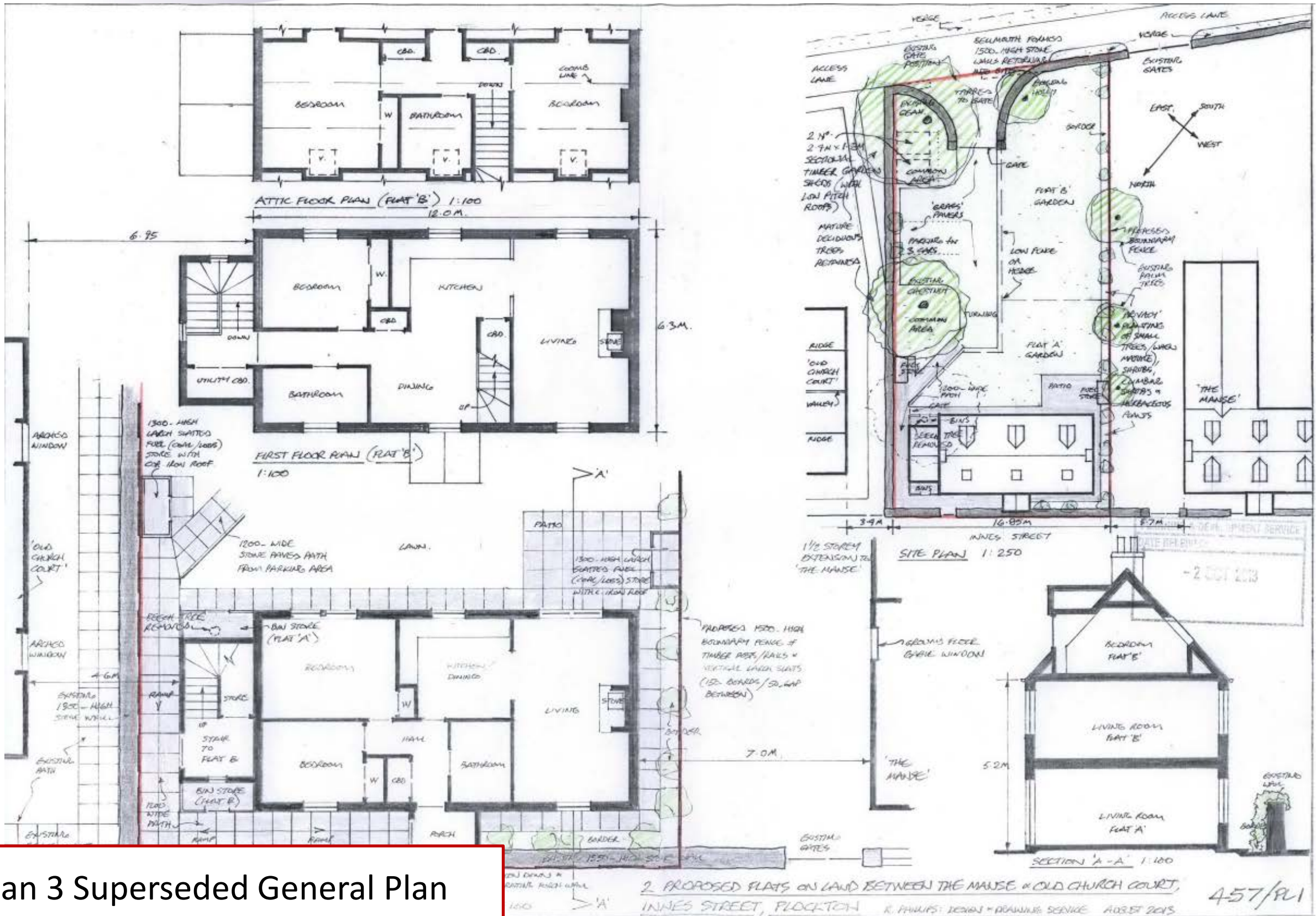

Plan 3 Superseded General Plan

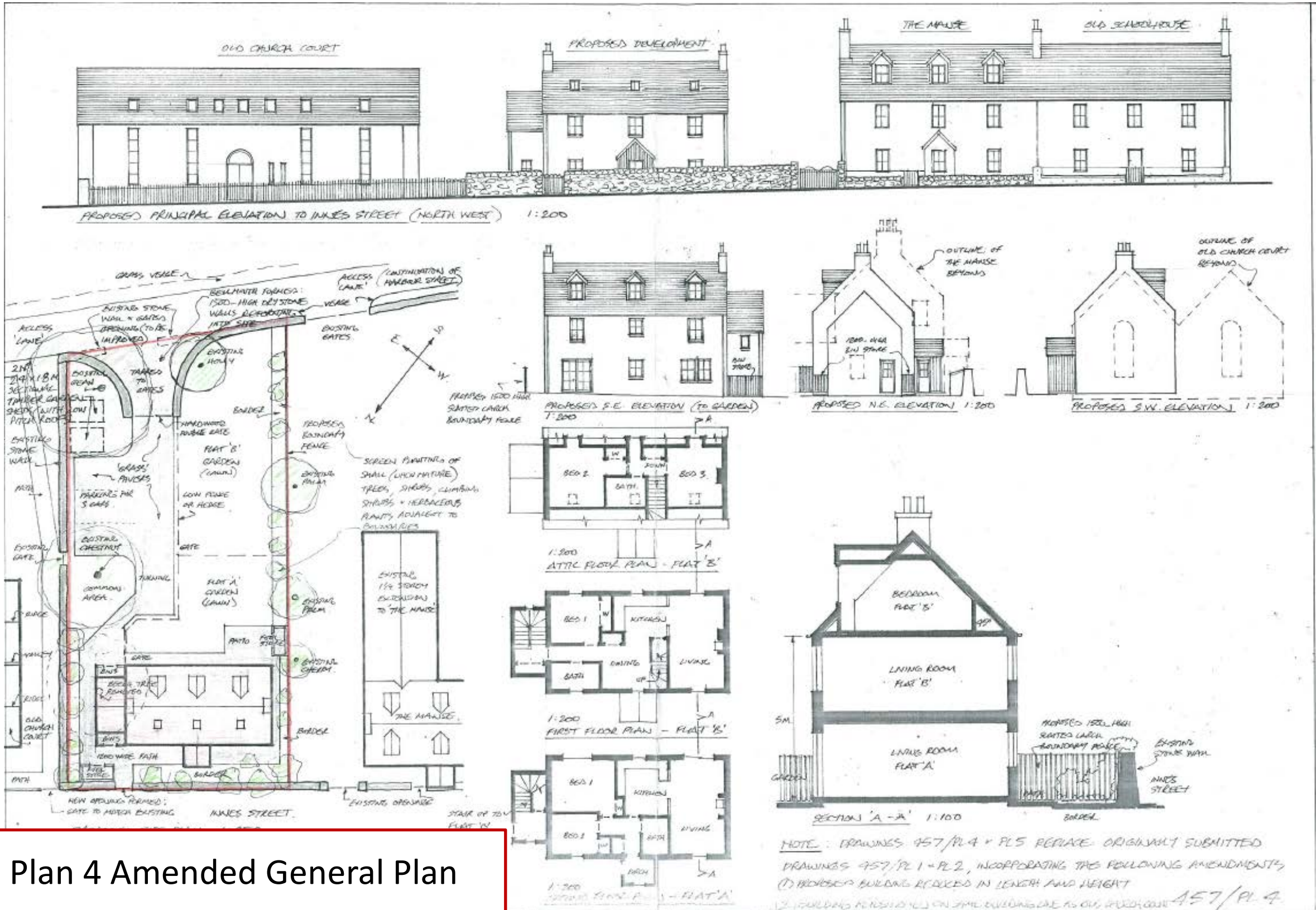

Plan 4 Amended General Plan

NOTE: DRAWINGS 457/PL4 + PL5 REPLACE ORIGINALLY SUBMITTED DRAWINGS 457/PL1 + PL2, INCORPORATING THE FOLLOWING AMENDMENTS:
 (1) PROPOSED BUILDING REDUCED IN LENGTH AND HEIGHT
 (2) BUILDING PERMITTED TO BE ON SAME BUILDING LINE AS OLD SCHOOLHOUSE
 457/PL4

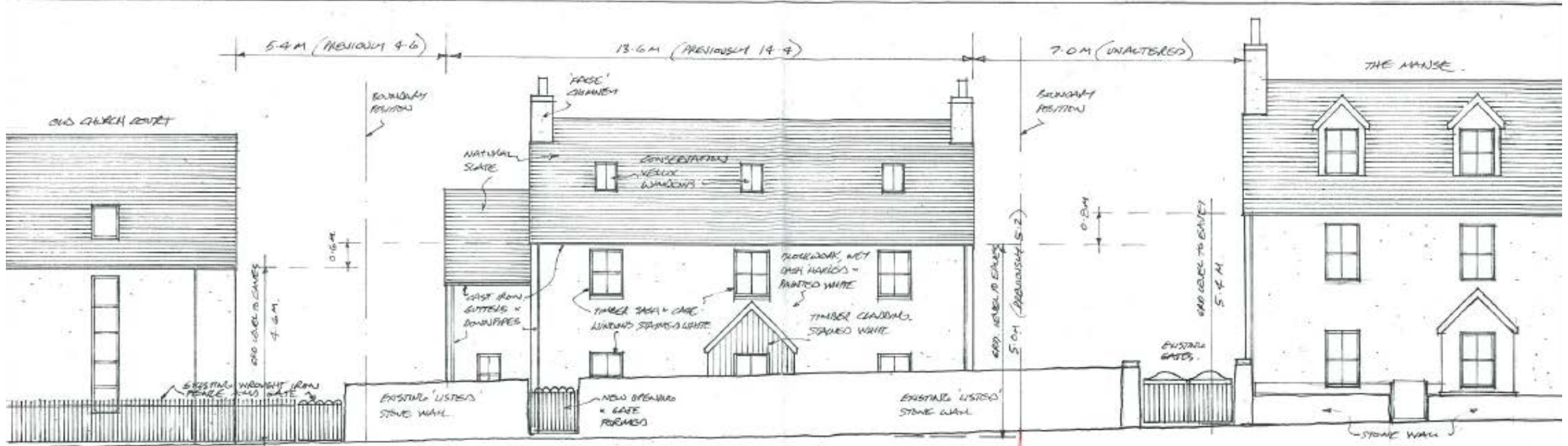

PROPOSED AMENDED NORTH WEST ELEVATION (BUILDING REDUCED IN HEIGHT + LENGTH)

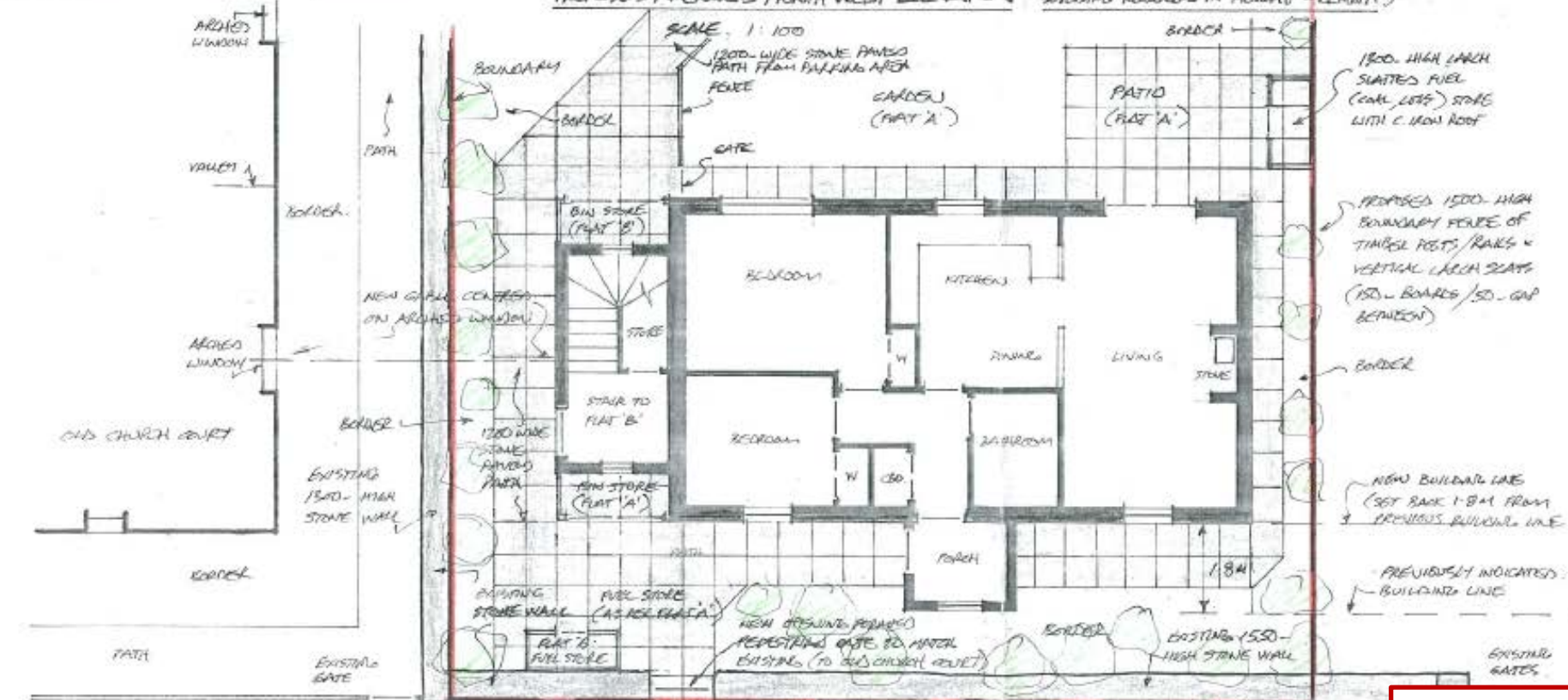

NOTE: DRAWINGS 957/PL 4 & 457/PL 5 REPLACE ORIGINALLY SUBMITTED DRES. 957/PL 1 & PL 2, INCORPORATING THE FOLLOWING AMENDMENTS:

- PROPOSED BUILDING REDUCED IN LENGTH AND HEIGHT.
- BUILDING RE-POSITIONED ON SAME BUILDING LINE AS OLD CHURCH COURT (PREVIOUSLY ON SAME BUILDING LINE AS THE MANSE.)

AMENDED GROUND FLOOR / SITE PLAN (BUILDING RE-POSITIONED AND FRONTAGE REDUCED)

2 PROPOSED FLATS ON LAND BETWEEN THE MANSE and OLD CHURCH COURT, INNES STREET, PROCTON
 R. PHILLIPS: DESIGN - DRAWING SERVICE: JANUARY 2014

Plan 5 General Plan



View looking down Innes Street



View looking up Innes Street



View looking up Bank Street



View through site from the 'Brae'
footpath



View through site from Public Car Park



View Looking Down Innes Street



View Looking Up Innes Street

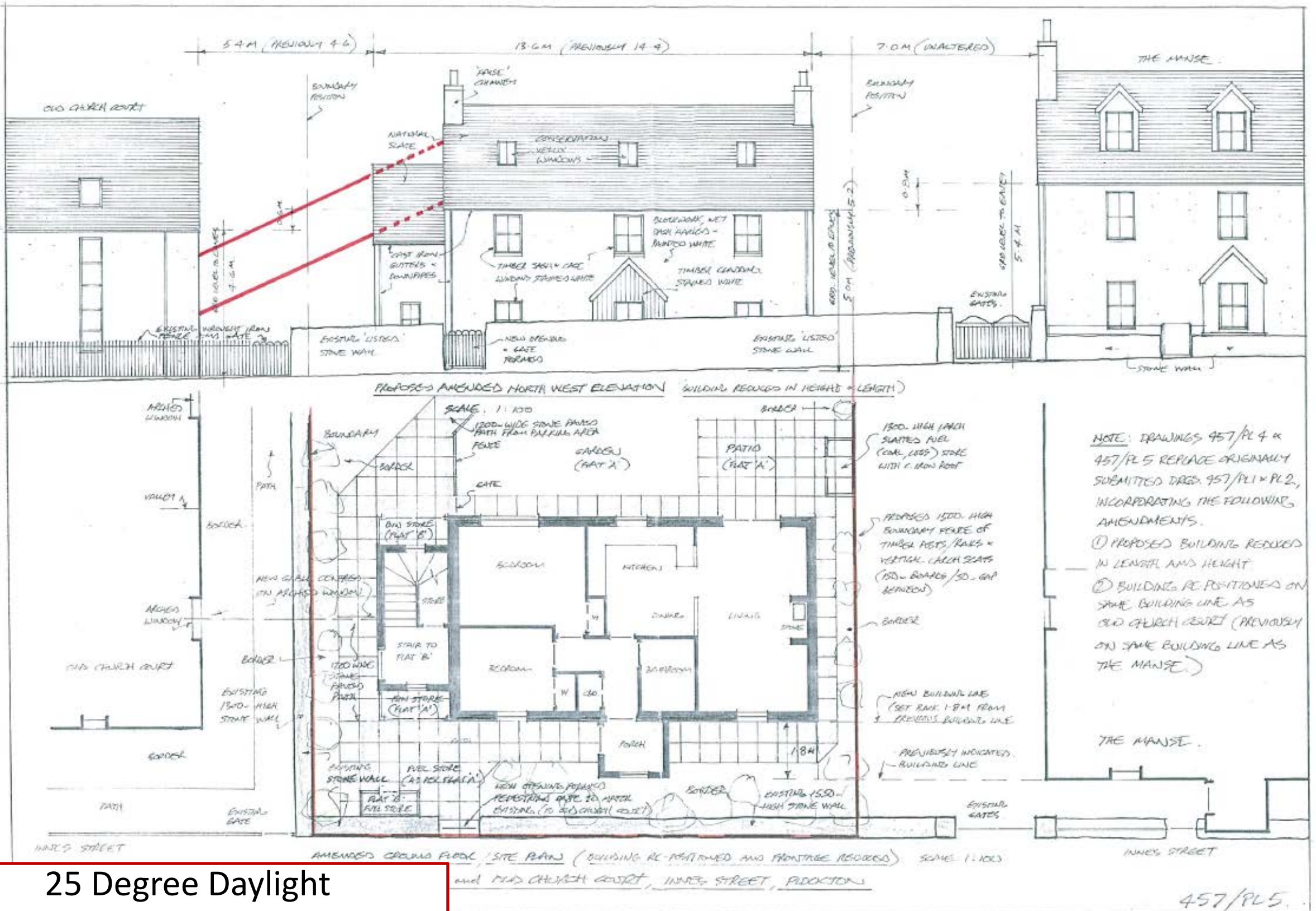

25 Degree Daylight
 'Rule of Thumb'

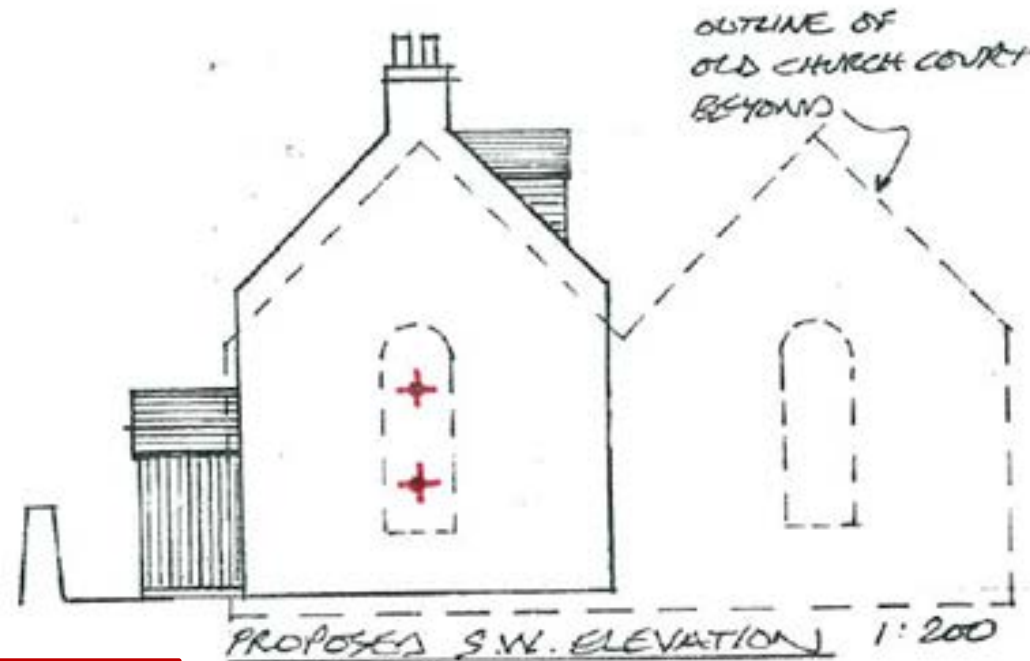
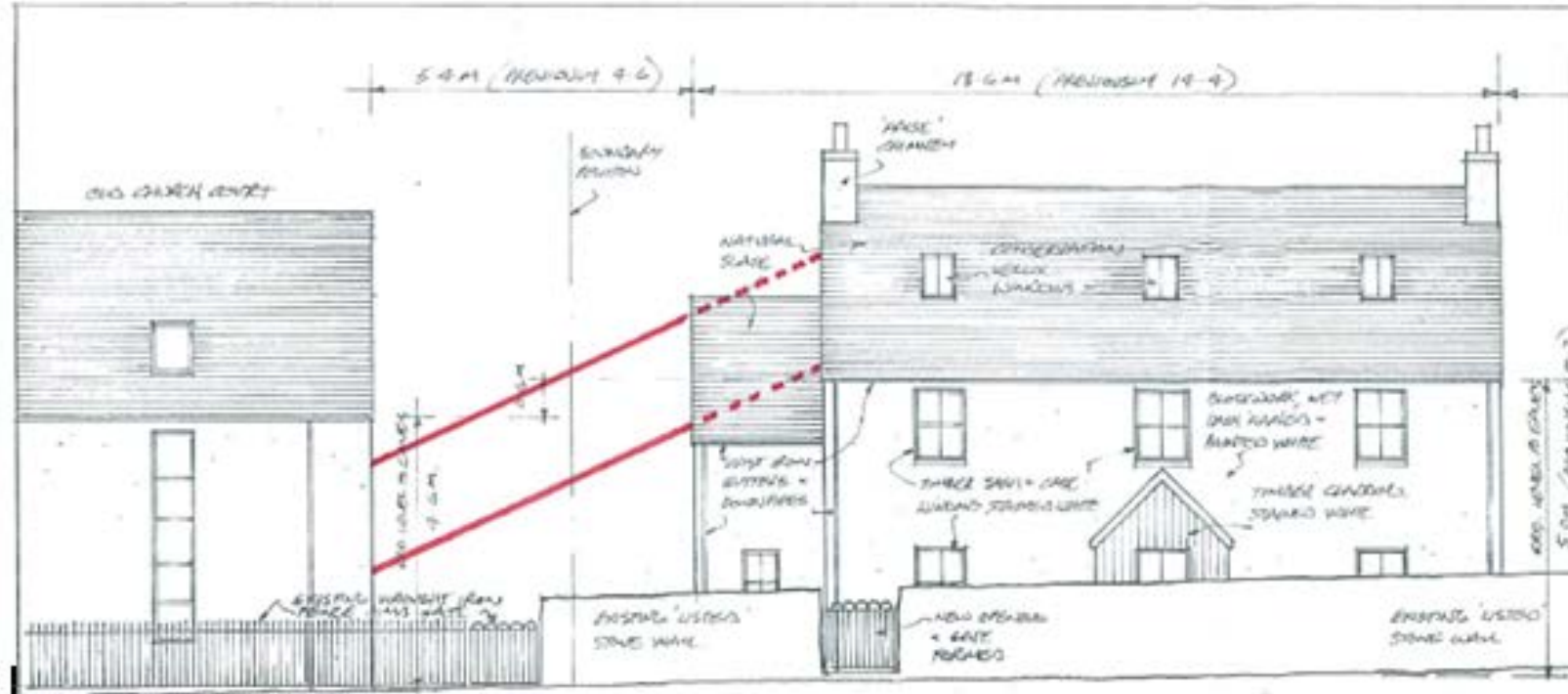

25 Degree Daylight
'Rule of Thumb'