

1. Notes
2. Do not scale off this drawing - if in doubt ASK.
3. All dimensions are in millimetres unless otherwise stated.
4. This drawing to be read in conjunction with all relevant architectural, civil, structural and services engineer's drawings and specifications.
5. Refer to drawing B2046100 (95) 100-1 for Topographical Survey.
5. Refer to drawing B2046100 (95) 102-1 for Road Autotracks.
5. Refer to drawing B2046100 (95) 103-1 for Earthworks.
5. Refer to drawing B2046100 (95) 104-1 for Landscaping.
5. Refer to drawing B2046100 (95) 105-1 for Roadworks.

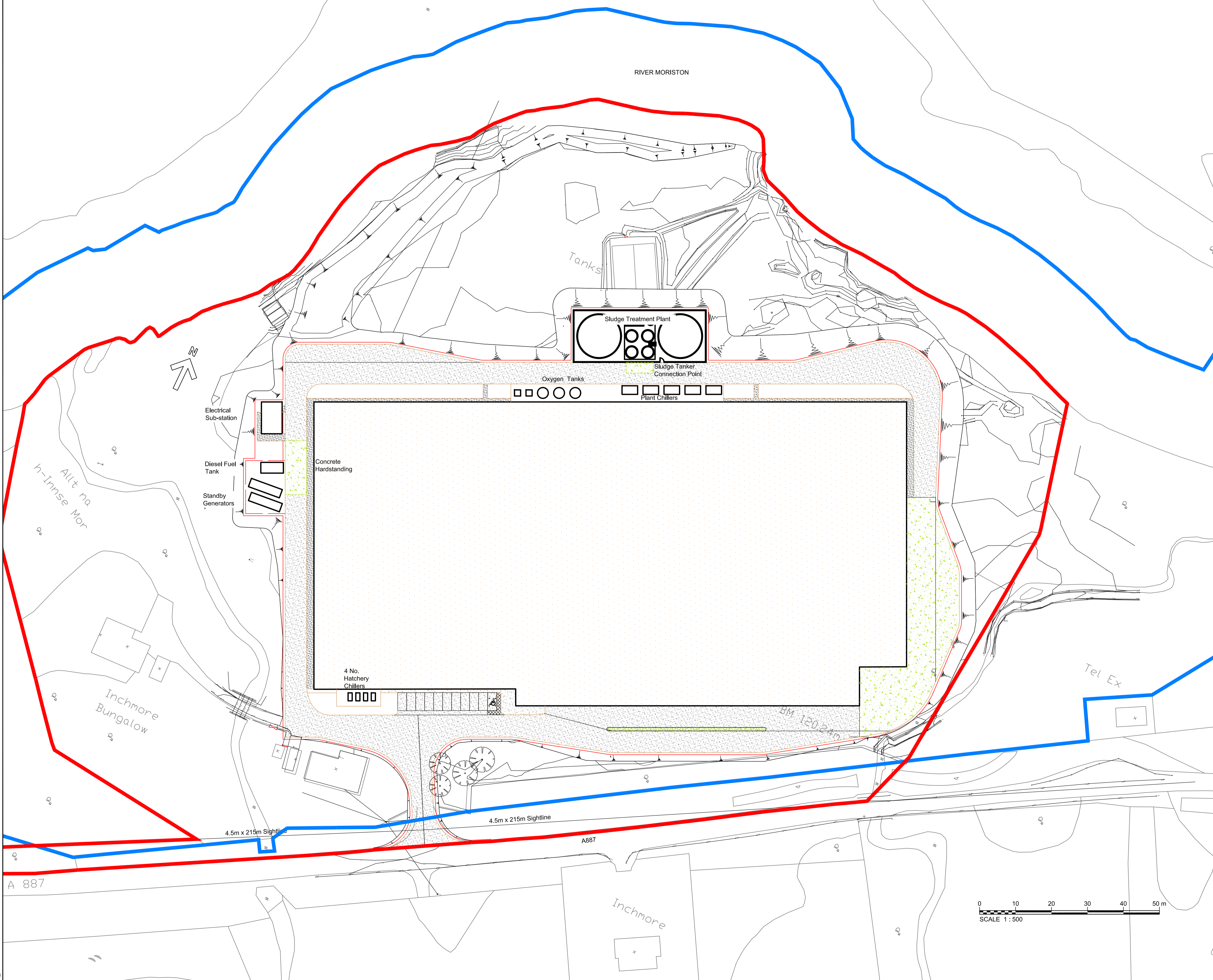

P1	16/01/2015	Blue and Red Line Boundary Added	EM	NG	NG	AB
P0	19/12/2014	Issued for Planning Approval	GM	NG	NG	AB
Rev	Rev. Date	Purpose of revision	Drawn	Checked	Rev'd	Appr'd
JACOBS						
180 Dundee Street, Edinburgh, EH11 1DQ Tel: +44(0)131 659 1500 Fax: +44(0)131 228 6177 www.jacobs.com						
Client	Marine Harvest					
Project	Inchmore Recirculation Hatchery					
Drawing title	GENERAL ARRANGEMENT					
Drawing status	PLANNING					
Scale	1:500 @ A1		DO NOT SCALE			
Jacobs No.	B0246100					
Client no.						
Drawing number	B2046100 (95) 101-1					Rev
						P1
This drawing is not to be used in whole or part other than for the intended purpose and project as defined on this drawing. Refer to the contract for full terms and conditions.						

J:\IN\FIL01\Projects\Data\Engineering\Jobs\B2043700 - Inchmore Hatchery - Marine Harvest\3. Technical\3.2 CAD\Working\B2046100 (95) 101-1 Rev P1.dwg - 19/01/2015 15:40:11 - A1Frame - macione

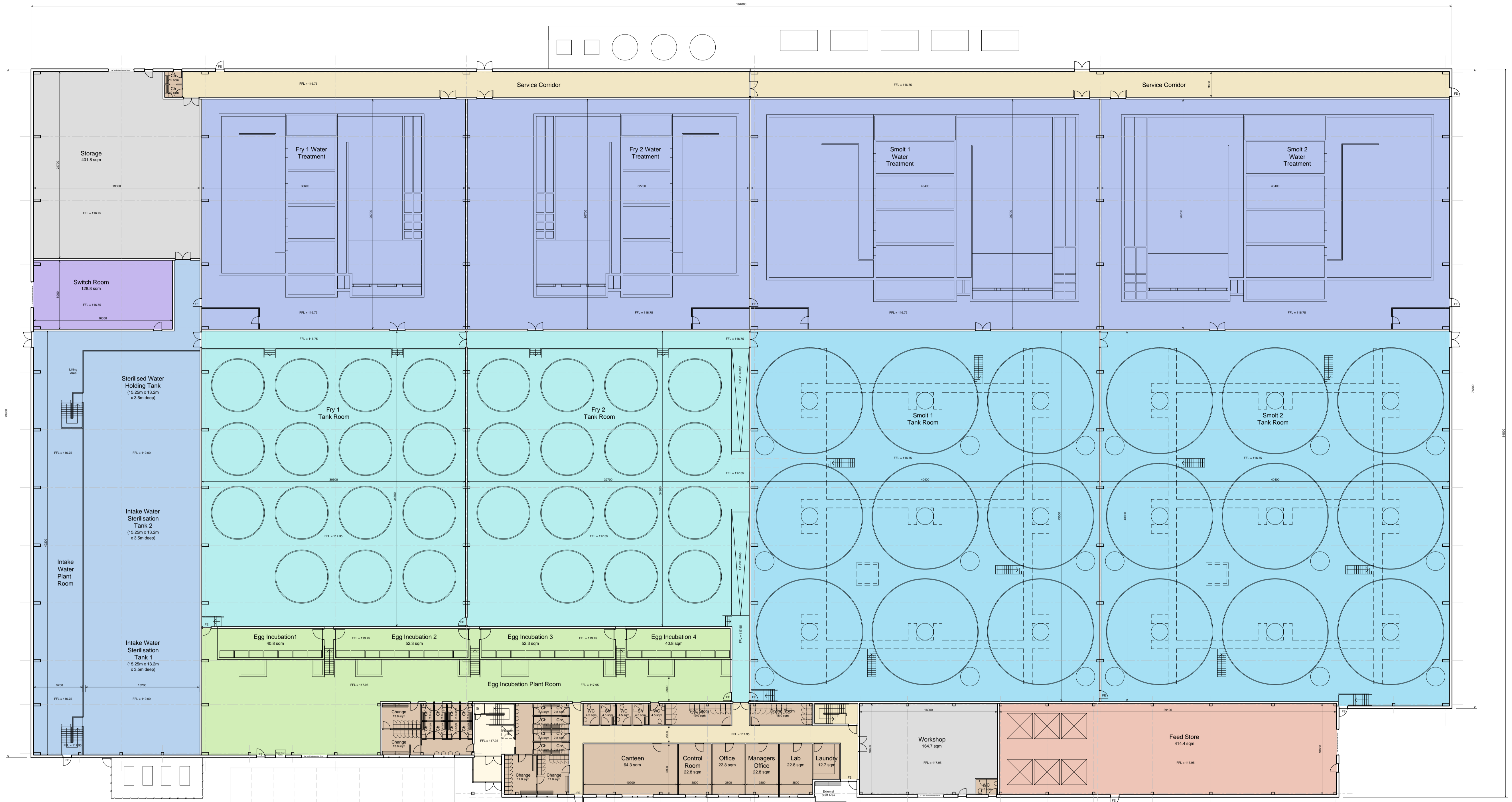

C	19/12/14	Updated as per client comments & ongoing discussions with Jacobs		
B	15/12/14	Plan updated as per discussions at DT meeting 11/12/14		
A	09/12/14	Plan updated as per ongoing discussions		
Rev.	Date	Details	Drawn	Checked

Project/Client: **INCHMORE HATCHERY MARINE HARVEST**
 Project No: **IAIV 140045**
 Dwg No: **AL(0)10**
 Rev:

Drawing: **GROUND FLOOR PLAN**
 Scale: **1:250 @A1**
 Drawn By: _____ Date: _____

Checked By: _____ Date: _____
 Scale 1:250

ARCHIAL | NORR

5 Longman Road, Inverness, IV1 1RY
 T: +44 (0)146 372 9307 F: +44 (0)146 322 5284
 www.archialnorr.com

Contractors must work only to figured dimensions which are to be checked on site.
 © INGENIUM ARCHIAL LIMITED. An Ingenium International Company

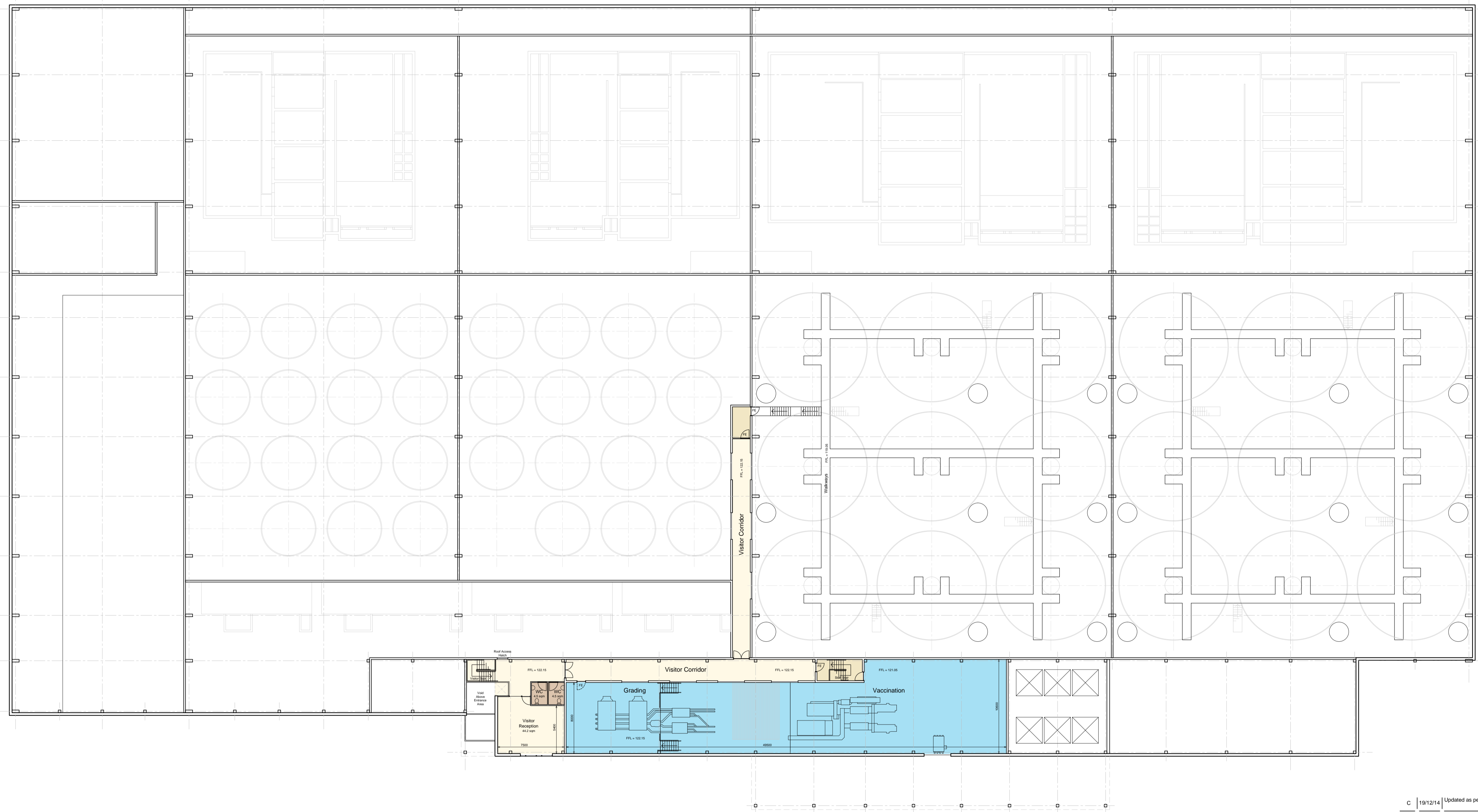

C	19/12/14	Updated as per ongoing discussions with Jacobs		
B	15/12/14	Plan updated as per discussions at DT meeting 11/12/14		
A	09/12/14	Plan updated as per ongoing discussions		
Rev.	Date	Details	Drawn	Checked

Issued for:

Project/Client:	INCHMORE HATCHERY MARINE HARVEST	Project No:	IAIV 140045
Dwg No:	AL(0)11	Rev:	
Drawing:	FIRST FLOOR PLAN	Scale:	1:250 @A1
Drawn By:		Date:	
Checked By:		Date:	

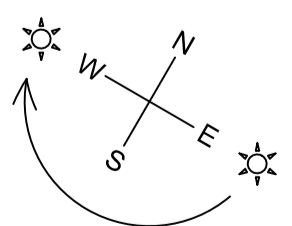

ARCHIAL | NORR

5 Longman Road, Inverness, IV1 1RY
T: +44 (0)146 372 9307 F: +44 (0)146 322 5284
www.archialnorr.com

Contractors must work only to figured dimensions which are to be checked on site.
© INGENIUM ARCHIAL LIMITED. An Ingenium International Company



South East Elevation

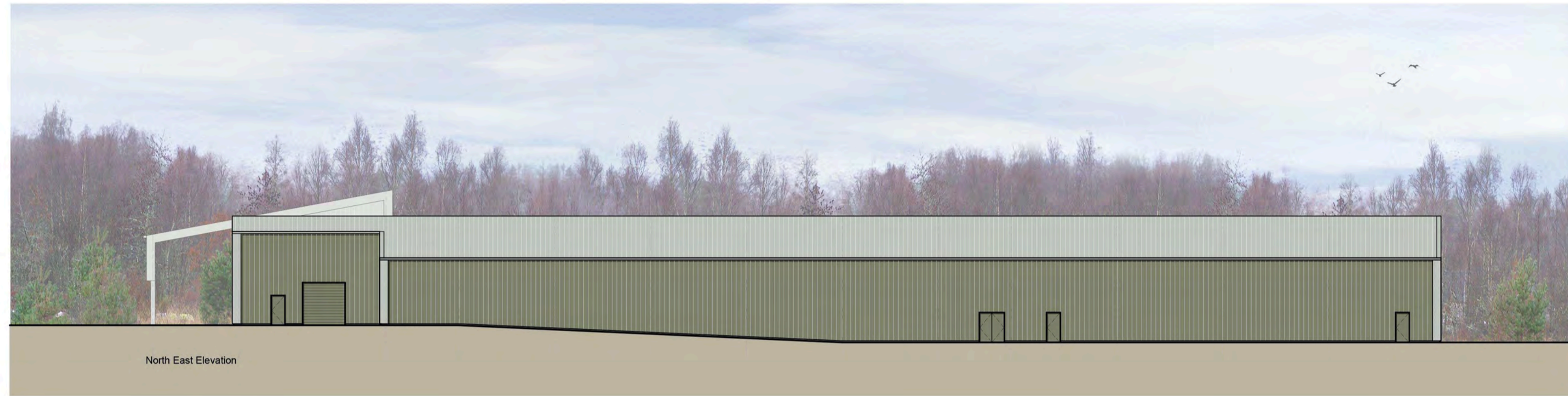

North East Elevation



North West Elevation



South West Elevation

- Materials Key
-  Composite Panel Roofing
Colour: Goosewing Grey (RAL 080 70 05)
 -  Composite Panel Walls
Colour: Cilia Green (RAL 110 35 20)
 -  Composite Panel Walls
Colour: Carnoufage (RAL 110 50 10)
 -  Timber Cladding
 -  Curtain Walling Glazing to Entrance, with Timber Louvres



Rev	Date	Details	Drawn	Checked
Issued for:				
Project/Client:		Project No:		
INCHMORE HATCHERY		IAIV 140045		
MARINE HARVEST		Dwg No:		
		AL(0)30		
		Rev:		
Drawing:		Scale:		
ELEVATIONS		1:250 @A1		
Drawn By:		Date:		
		Checked By: Date:		

ARCHIAL | NORR

5 Longman Road, Inverness, IV1 1RY
 T: +44 (0)146 372 9307 F: +44 (0)146 322 5284
 www.archialnorr.com

Contractors must work only to figured dimensions which are to be checked on site.
 © INGENIUM ARCHIAL LIMITED. An Ingenium International Company

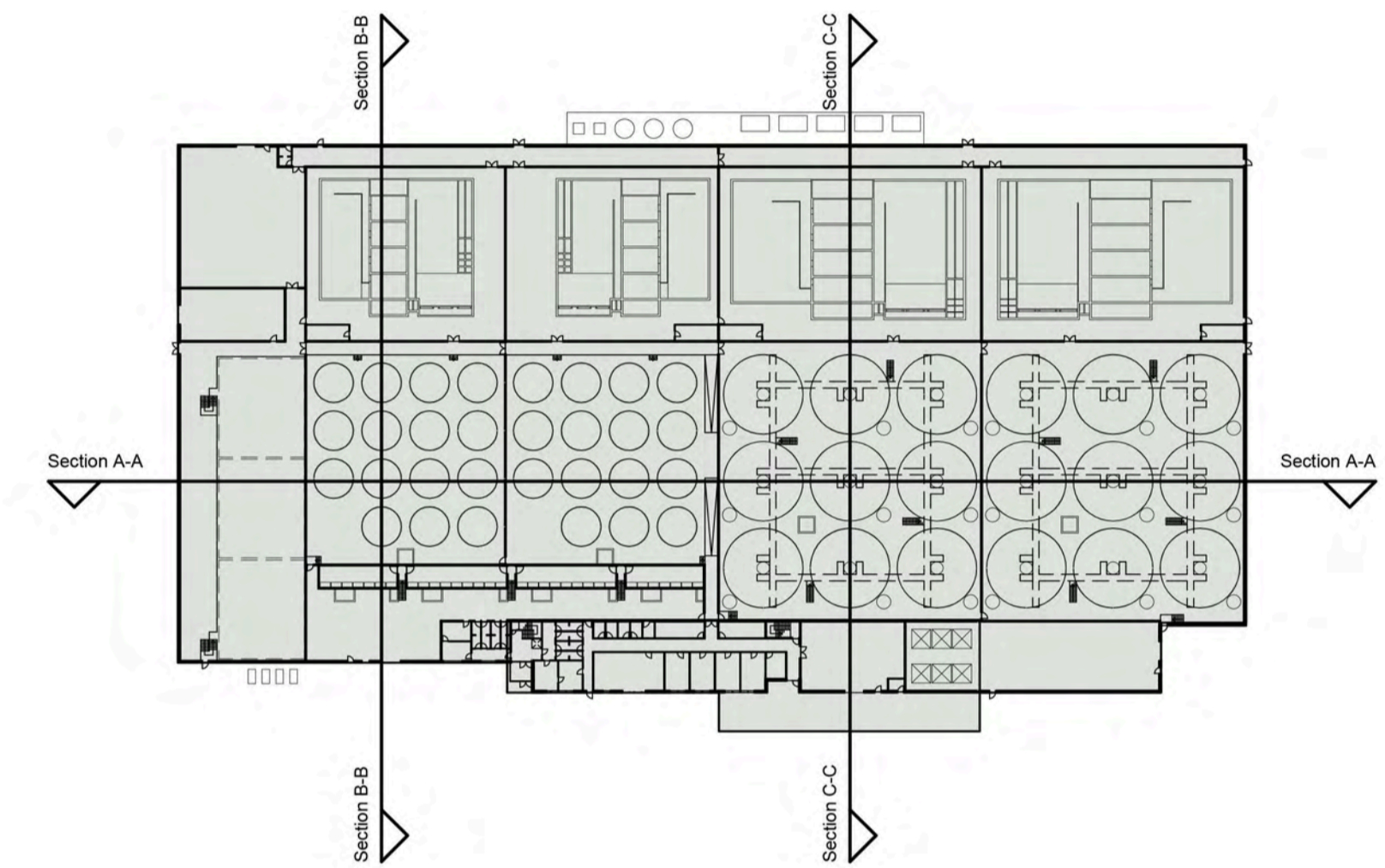
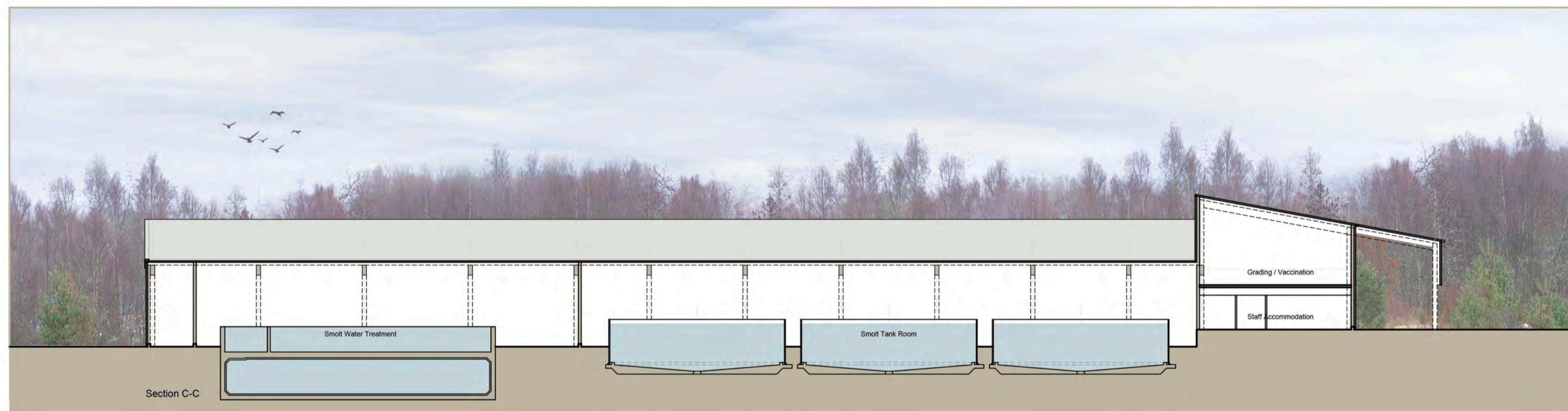
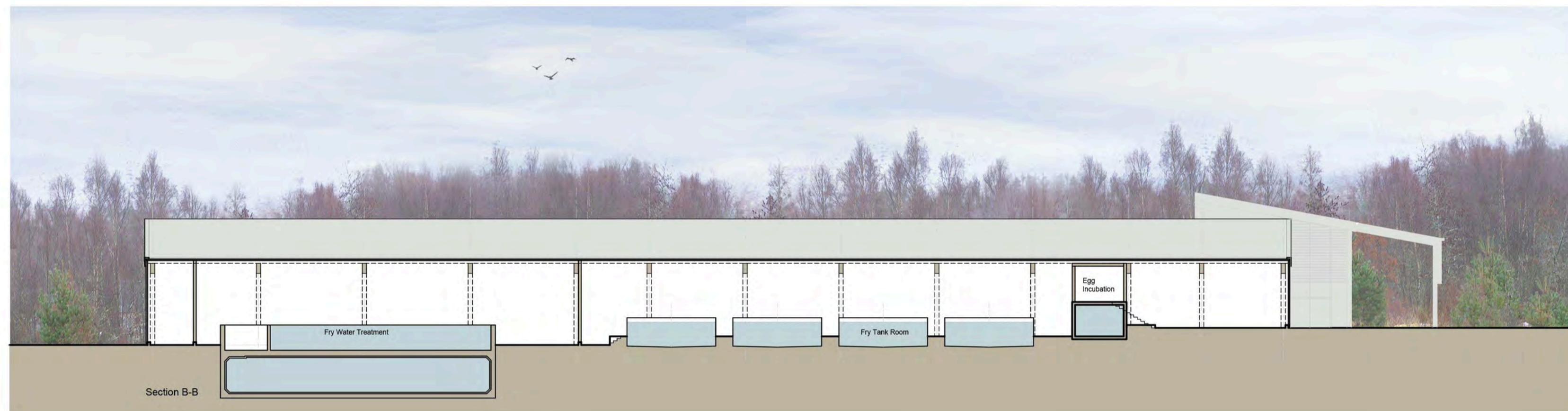
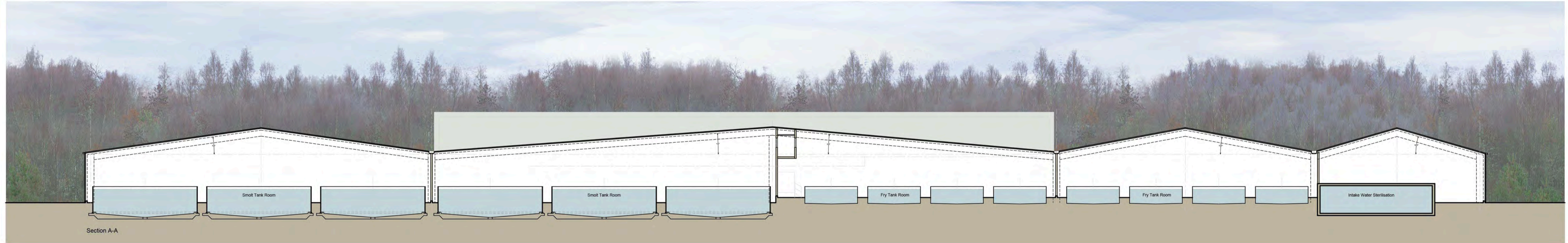

Rev.	Date	Details	Drawn	Checked
Issued for:				

Project/Client: INCHMORE HATCHERY MARINE HARVEST	Project No: IAIV 140045
	Dwg No: AL(0)20
	Rev:

Drawing: CROSS-SECTIONS	Scale: 1:250 @A1
Drawn By:	Date:

Checked By: Date:

ARCHIAL | NORR

5 Longman Road, Inverness, IV1 1RY
T: +44 (0)146 372 9307 F: +44 (0)146 322 5284
www.archialnorr.com

Contractors must work only to figured dimensions which are to be checked on site.
© INGENIUM ARCHIAL LIMITED. An Ingenium International Company

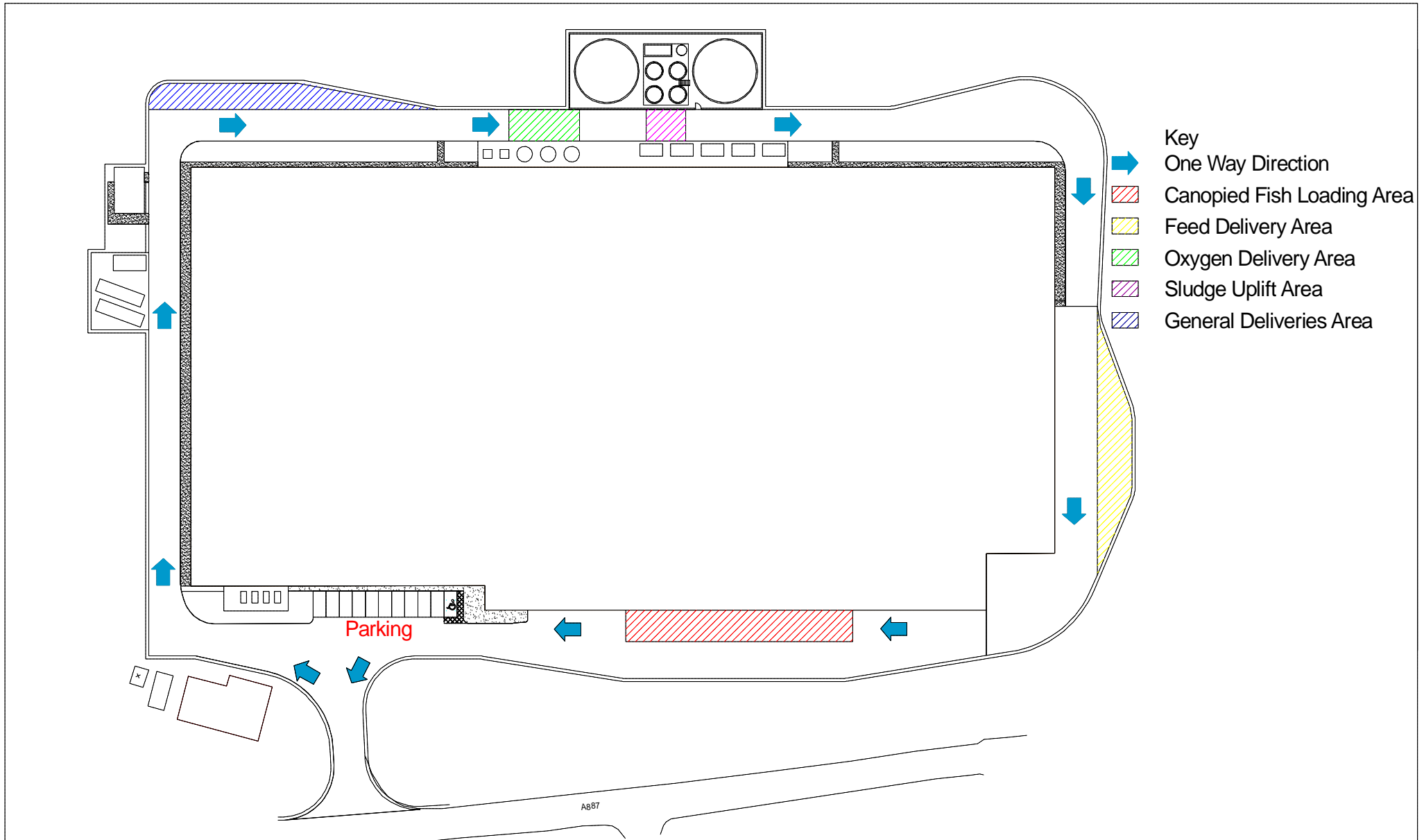

	Marine Harvest (Scotland) Ltd First Floor Admiralty Park Admiralty Road Rosyth FIFE FY11 2YW	Job Inchmore Detail Site layout (Traffic Plan) Scale Date
		1:1000
		14/10/14

1. Notes
2. Do not scale off this drawing - if in doubt ASK.
3. All dimensions are in millimetres unless otherwise stated.
4. This drawing to be read in conjunction with all relevant architectural, civil, structural and services engineer's drawings and specifications.
5. Refer to drawing B2046100 (95) 100-1 for Topographical Survey.
5. Refer to drawing B2046100 (95) 102-1 for Road Autotracks.
5. Refer to drawing B2046100 (95) 103-1 for Earthworks .
5. Refer to drawing B2046100 (95) 104-1 for Landscaping
5. Refer to drawing B2046100 (95) 105-1 for Roadworks

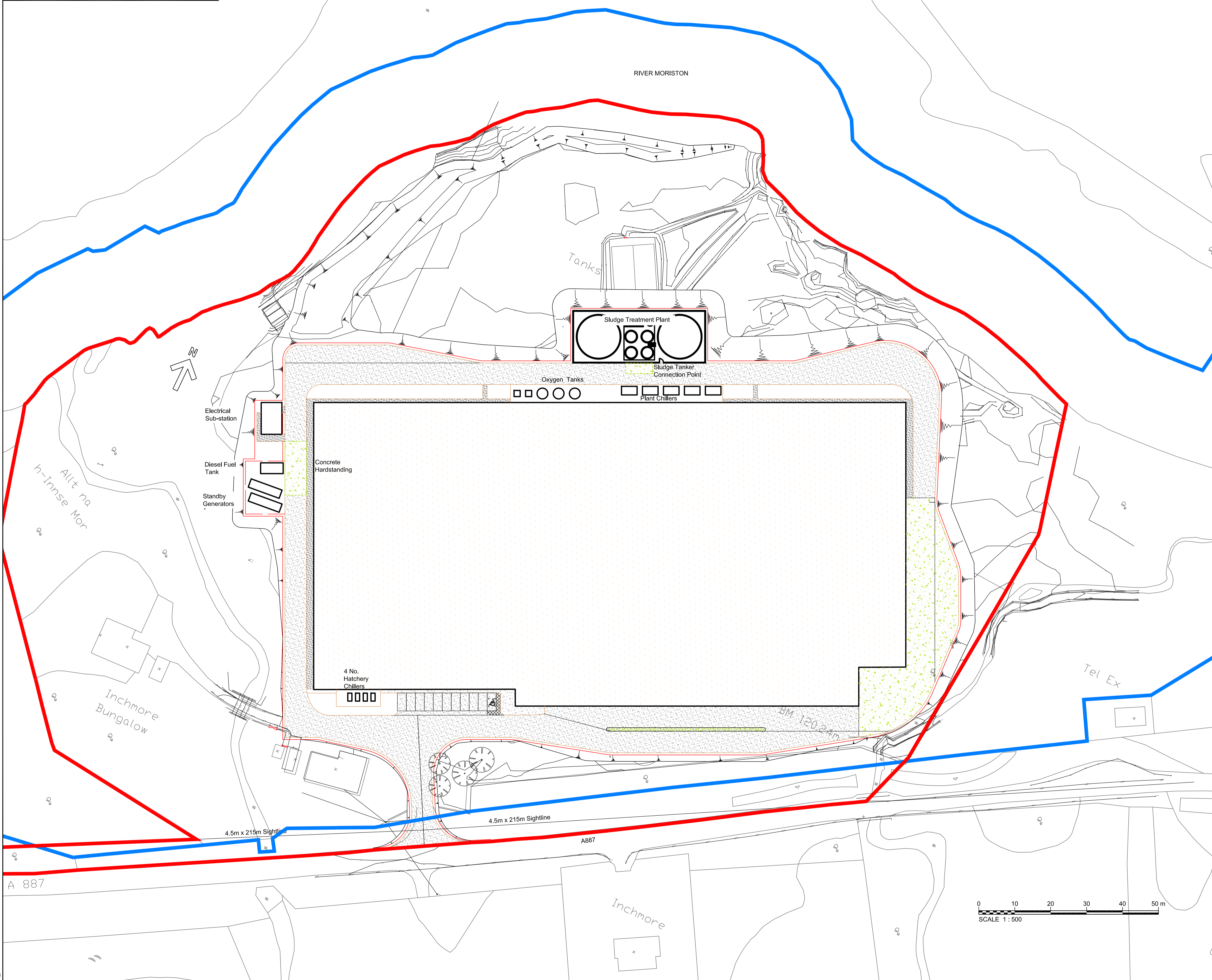

P1	16/01/2015	Blue and Red Line Boundary Added	EM	NG	NG	AB
P0	19/12/2014	Issued for Planning Approval	GM	NG	NG	AB
Rev	Rev. Date	Purpose of revision	Drawn	Checked	Rev'd	Appr'd
JACOBS						
180 Dundee Street, Edinburgh, EH11 1DQ Tel: +44(0)131 659 1500 Fax: +44(0)131 228 6177 www.jacobs.com						
Client	Marine Harvest					
Project	Inchmore Recirculation Hatchery					
Drawing title	GENERAL ARRANGEMENT					
Drawing status	PLANNING					
Scale	1:500 @ A1		DO NOT SCALE			
Jacobs No.	B0246100					
Client no.						
Drawing number	B2046100 (95) 101-1					Rev
						P1
This drawing is not to be used in whole or part other than for the intended purpose and project as defined on this drawing. Refer to the contract for full terms and conditions.						

J:\IN\FIL01\Projects\Data\Engineering\Jobs\B2043700 - Inchmore Hatchery - Marine Harvest\3. Technical\3.2 CAD\Working\B2046100 (95) 101-1 Rev P1.dwg - 19/01/2015 15:40:11 - A1Frame - macdione