

M:\SAC Environmental_DesActive_Contracts\Highland Council\Inverness West Link Road\Project Documents\CAD\2015081_Highland_Planning\Issue_090415.dwg: (Plotted 10 April 2015 by Mary Sheehan)

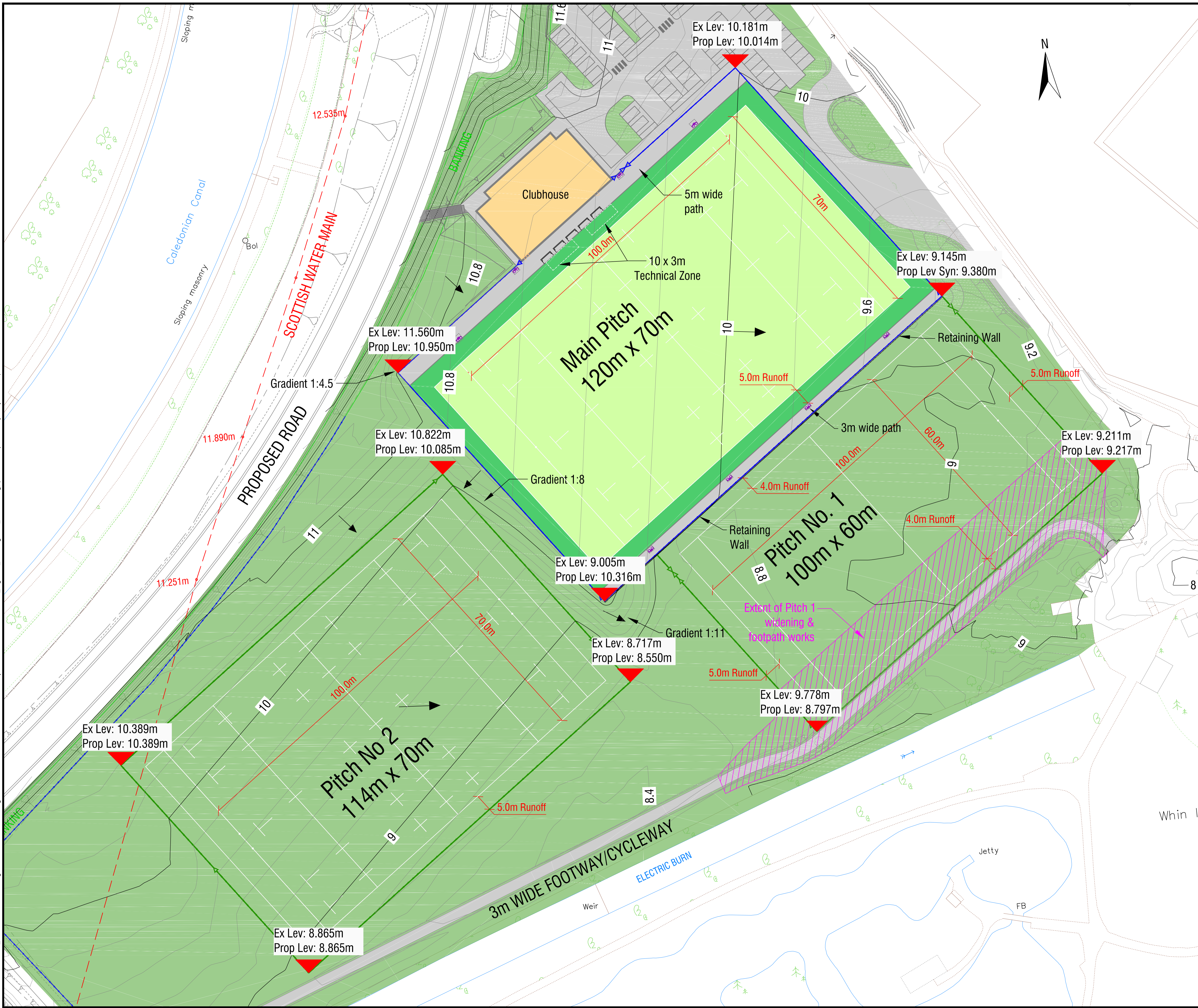

COPYRIGHT, DESIGNS and PATENTS ACT 1988:
 This drawing may not be reproduced, copied or used in any way without the written permission of the Director of Development & Infrastructure.
 © THE HIGHLAND COUNCIL

Notes
 Reproduced from the Ordnance Survey mapping with the permission of the Controller of Her Majesty's Stationary Office © Crown Copyright. Unauthorised reproduction infringes Crown copyright and may lead to prosecution or civil proceedings.
 The Highland Council 2014 100023369

Legend:
 — PROPOSED MAJOR CONTOURS 1m INTERVALS
 - - - PROPOSED MINOR CONTOURS 200mm INTERVALS

Revision Details				
Drawn By	Check By	Check Date	Surf	

SAC Consulting
 Environment & Design
 Edinburgh
 2 Technopole Centre
 Bush Estate, Penicuik
 Midlothian, EH26 0PJ
 www.sac.co.uk
 Tel: (0131) 603 7500

CAPITA
 The Capita Building
 Kingmoor Business Park
 CARLISLE
 Cumbria
 CA6 4SJ
 Tel: 01228 673000
 Fax: 01228 673111

The Highland Council
 Comhairle na Gàidhealtachd
DEVELOPMENT & INFRASTRUCTURE
 PROJECT DESIGN UNIT
 Osprey House
 Ainess Point Business Park
 Ainess, IV17 0UP
 Phone : 01349 886741
 Fax : 01349 886749
 E-Mail : jms.smith@highland.gov.uk

Project
RECONFIGURATION OF CANAL PARKS

Title
PLANNING APPLICATION PROPOSED PITCH LAYOUT

Scale (at A1) **1:500**

Drawn	MS	Date	09/04/2015
Checked	MC	Date	09/04/2015
Project No:	HRS7141		Status: -
Drawing No:	HRS7141 - PL21		Rev: -

M:\SAC Environmental_Design\Contractors\Highland Council - Inverness West Link Road\Project Documents\CAD\2015081_Highland_Planning\Issue_090415.dwg: (Plotted 9 April 2015 by Mary Sheehan)

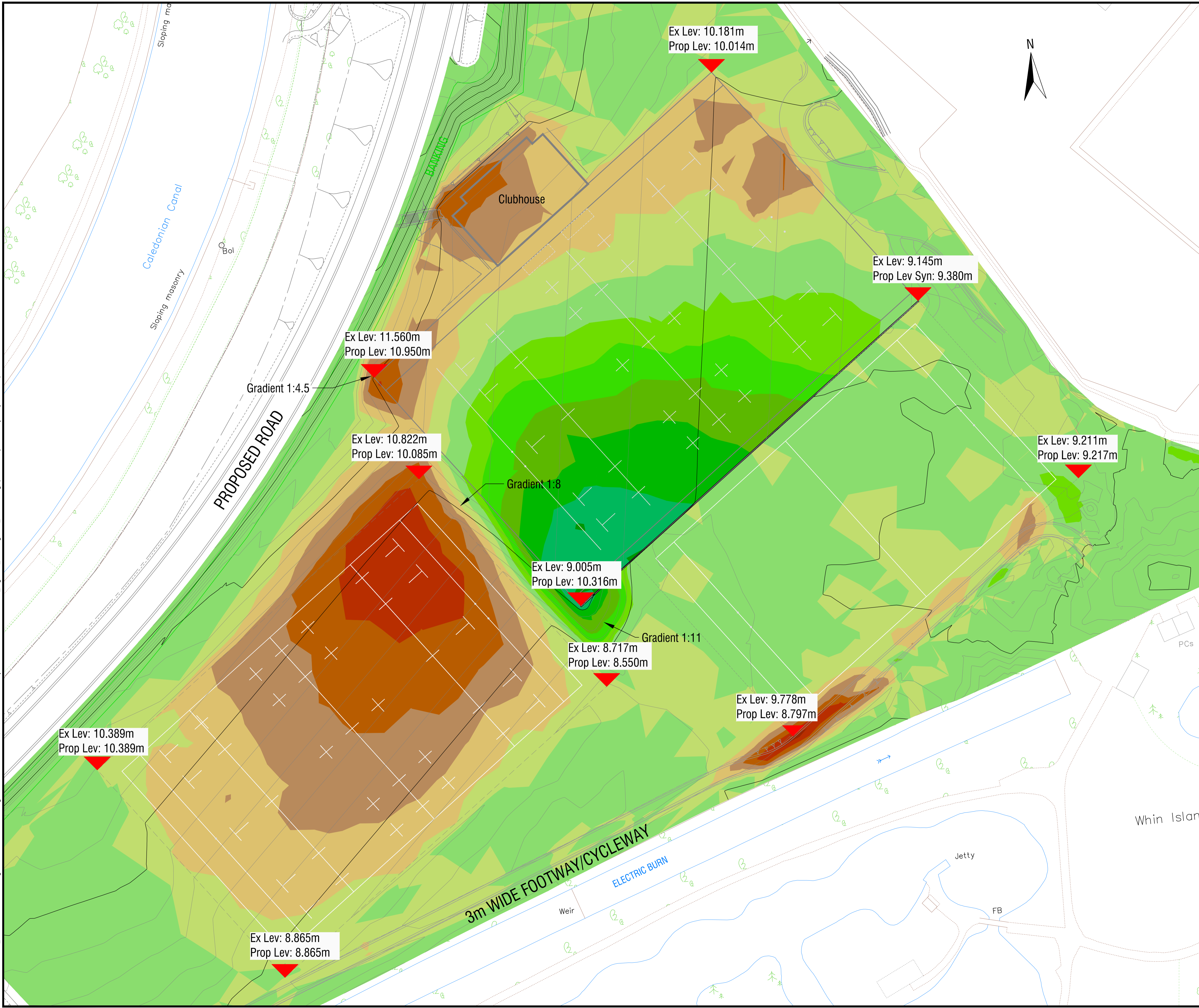

COPYRIGHT, DESIGNS and PATENTS ACT 1988:
 This drawing may not be reproduced, copied or used in any way without the written permission of the Director of Development & Infrastructure.
 © THE HIGHLAND COUNCIL

Notes
 Reproduced from the Ordnance Survey mapping with the permission of the Controller of Her Majesty's Stationary Office © Crown Copyright. Unauthorised reproduction infringes Crown copyright and may lead to prosecution or civil proceedings.
 The Highland Council 2014 100023369

Legend:

EARTHWORK CALCULATIONS					
NUMBER	MINIMUM LEVEL	MAXIMUM LEVEL	COLOUR	AREA	VOLUME
1	-1.20	-1.00	Dark Red	6.353m ²	0.155m ³
2	-1.00	-0.80	Red	1096.435m ²	76.749m ³
3	-0.80	-0.60	Dark Orange	2389.117m ²	430.689m ³
4	-0.60	-0.40	Orange	4426.435m ²	1098.881m ³
5	-0.40	-0.20	Light Orange	7039.447m ²	2278.049m ³
6	-0.20	0.00	Yellow-Orange	12733.586m ²	3794.744m ³
7	0.00	0.20	Yellow	27219.865m ²	1647.411m ³
8	0.20	0.40	Light Green	1875.372m ²	1078.380m ³
9	0.40	0.60	Green	1306.459m ²	765.147m ³
10	0.60	0.80	Light Green	1280.798m ²	514.273m ³
11	0.80	1.00	Green	1109.320m ²	274.418m ³
12	1.00	1.20	Dark Green	765.938m ²	98.330m ³
13	1.20	1.40	Very Dark Green	49.575m ²	0.523m ³

CUT: 7.669m³
 FILL: 4.378m³
 SURPLUS: 3.291m³

Revision Details					
Drawn By	Check By	Check Date	Surf		
MS	MC	09/04/2015		**	**

SAC Consulting
 Environment & Design

Edinburgh
 2 Technopole Centre
 Bush Estate, Penicuik
 Midlothian, EH26 0PJ
 www.sac.co.uk

Tel: (0131) 603 7500

CAPITA

The Capita Building
 Kingmoor Business Park
 CARLISLE
 Cumbria
 CA6 4SJ

Tel: 01228 673000
 Fax: 01228 673111

The Highland Council
 Comhairle na Gàidhealtachd

DEVELOPMENT & INFRASTRUCTURE

PROJECT DESIGN UNIT
 Osprey House
 Ainess Point Business Park
 Ainess, IV17 0UP

Phone : 01349 886741
 Fax : 01349 886749
 E-Mail : jms.smith@highland.gov.uk

Project

RECONFIGURATION OF CANAL PARKS

Title

PLANNING APPLICATION EARTHWORKS

Scale (at A1) **1:500**

Drawn	MS	Date	09/04/2015
Checked	MC	Date	09/04/2015
Project No:	HRS7141		Status: -
Drawing No:	HRS7141 - PL22		Rev: -

M:\SAC Environmental_Des\Active_Contracts\Highland Council\Inverness West Link Road\Project Documents\CAD\2015081_Highland_Planning\Issue_090415.dwg: (Plotted 9 April 2015 by Mary Sheehan)

COPYRIGHT, DESIGNS and PATENTS ACT 1988:
 This drawing may not be reproduced, copied or used in any way without the written permission of the Director of Development & Infrastructure.
 © THE HIGHLAND COUNCIL

Notes

Reproduced from the Ordnance Survey mapping with the permission of the Controller of Her Majesty's Stationary Office © Crown Copyright. Unauthorised reproduction infringes Crown copyright and may lead to prosecution or civil proceedings.
 The Highland Council 2014 150023369

Legend:

- 225/150mm Ø MAIN DRAIN
- - - 80mm Ø LATERALS @ 10m CENTRES
- - - 150/225mm Ø CUT-OFF DRAIN
- SAND/GRAVEL SILTS @ 1m CENTRES

Revision Details

Drawn By	Check By	Check Date	Surf

SAC Consulting
 Environment & Design



Edinburgh
 2 Technopole Centre
 Bush Estate, Pentonick
 Midlothian, EH26 0PJ
 www.sac.co.uk
 Tel: (0131) 603 7500

CAPITA

The Capita Building
 Kingmoor Business Park
 CARLISLE
 Cumbria
 CA6 4SJ
 Tel: 01228 673000
 Fax: 01228 673111



DEVELOPMENT & INFRASTRUCTURE

PROJECT DESIGN UNIT
 Osprey House
 Ainess Point Business Park
 Ainess, IV17 0UP

Phone : 01349 886741
 Fax : 01349 886749
 E-Mail : jms.smith@highland.gov.uk

Project

RECONFIGURATION OF CANAL PARKS

Title

**PLANNING APPLICATION
 PROPOSED PITCH DRAINAGE LAYOUT**

Scale (at A1)

1:500

Drawn	MS	Date	09/04/2015
Checked	MC	Date	09/04/2015

Project No:	HRS7141	Status:	-
Drawing No:	HRS7141 - PL23	Rev:	-

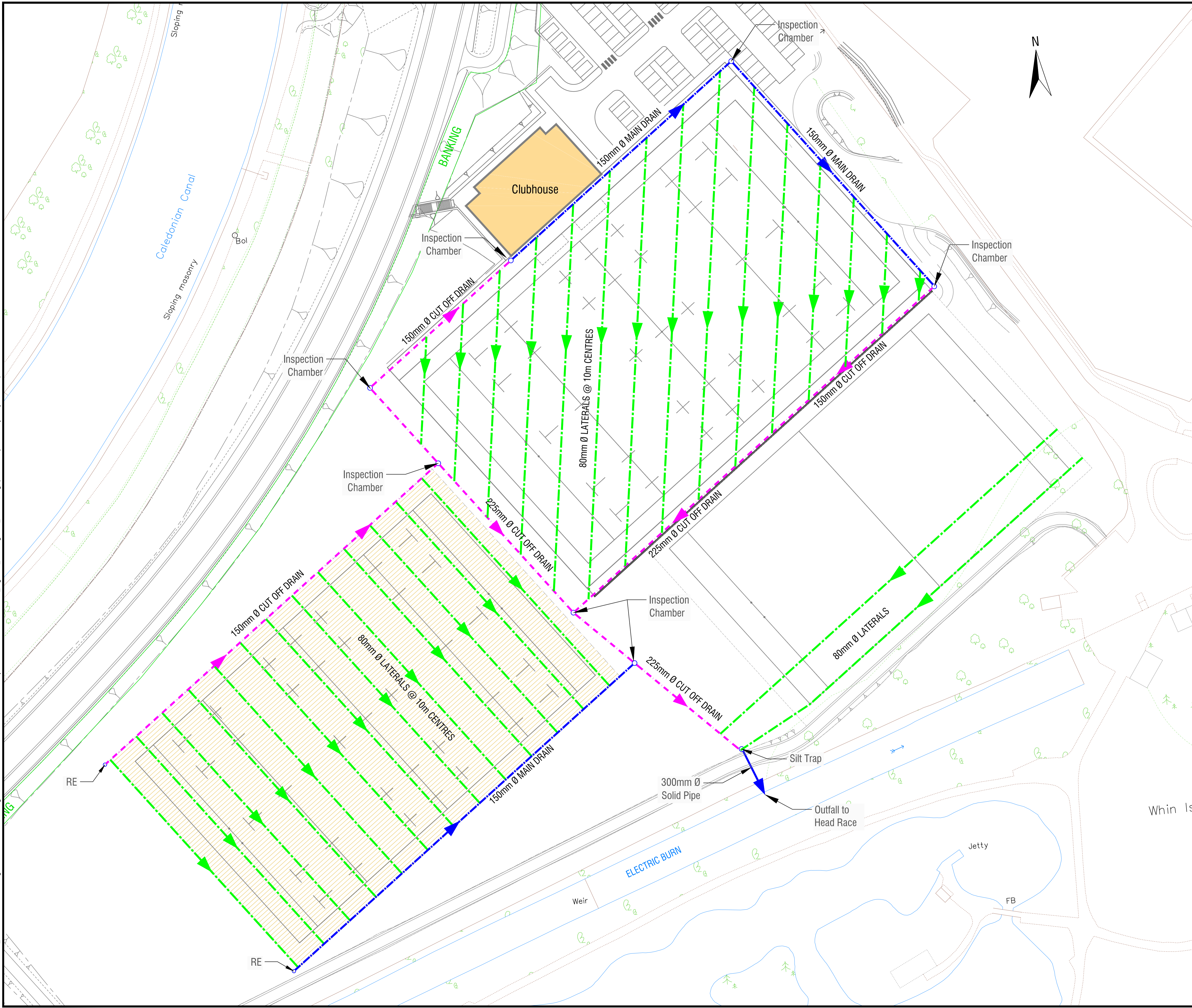

M:\SAC Environmental_Des\Active_Contracts\Highland Council\Inverness West Link Road\Project Documents\CAD\20150415.dwg: (Plotted 9 April 2015 by Mary Sheehan)

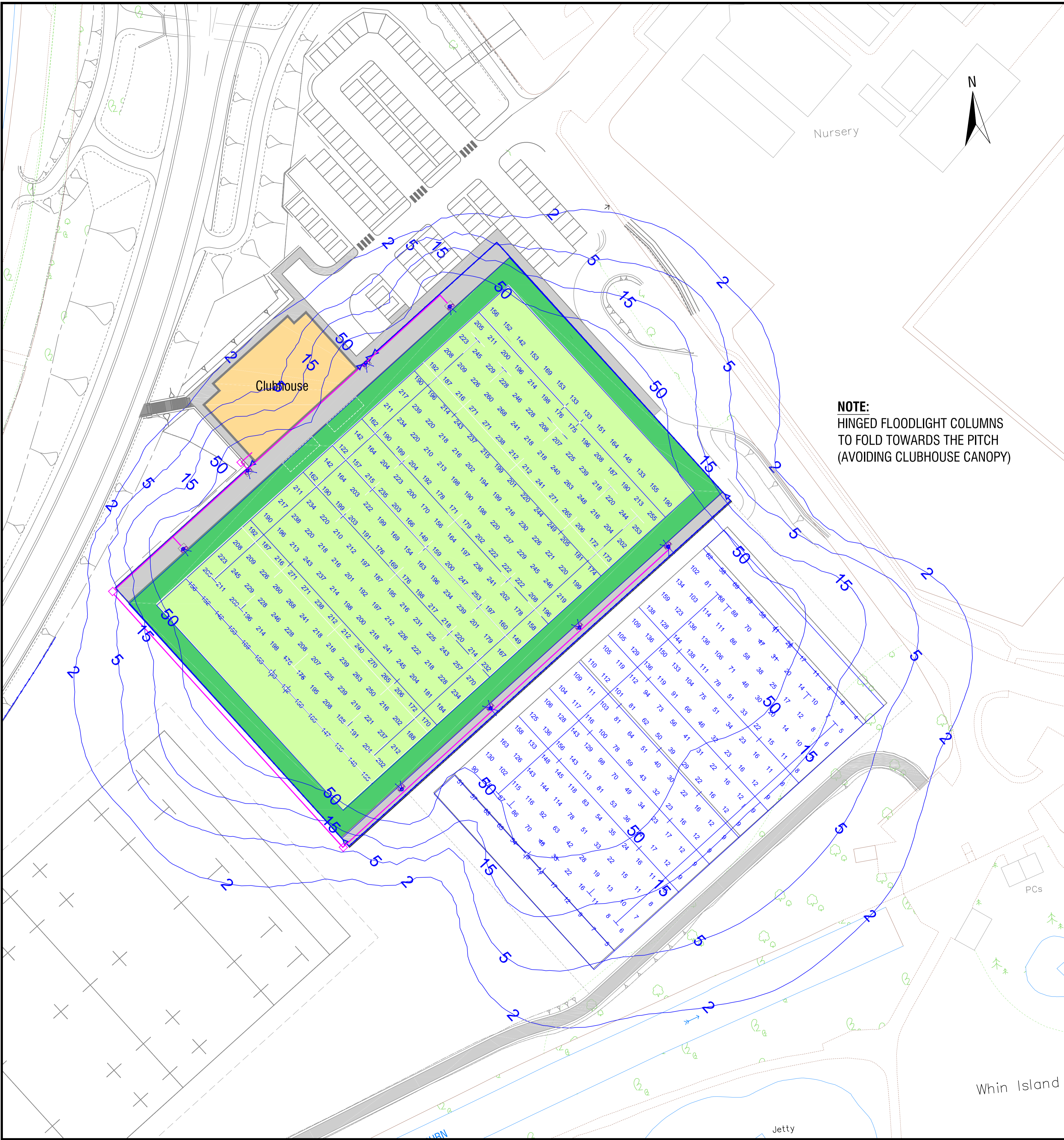

NOTE:
HINGED FLOODLIGHT COLUMNS
TO FOLD TOWARDS THE PITCH
(AVOIDING CLUBHOUSE CANOPY)

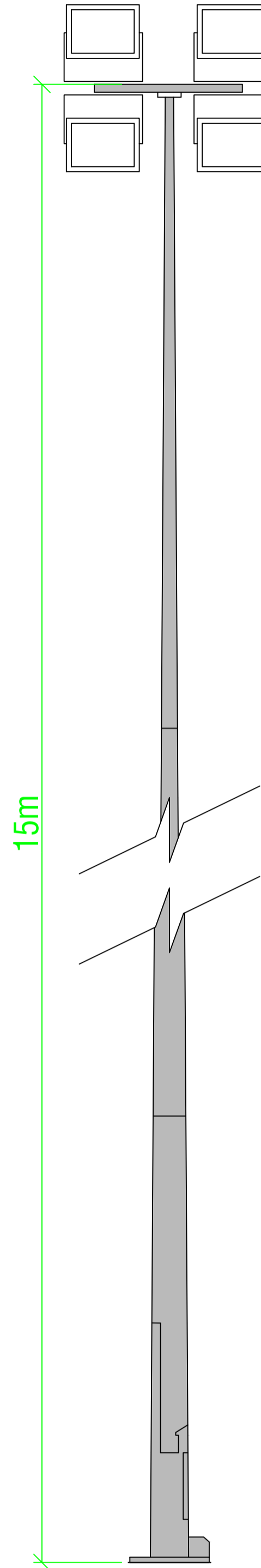

HINGED FOLD-DOWN FLOODLIGHT COLUMN
15 Metre Shaft
Scale 1:25

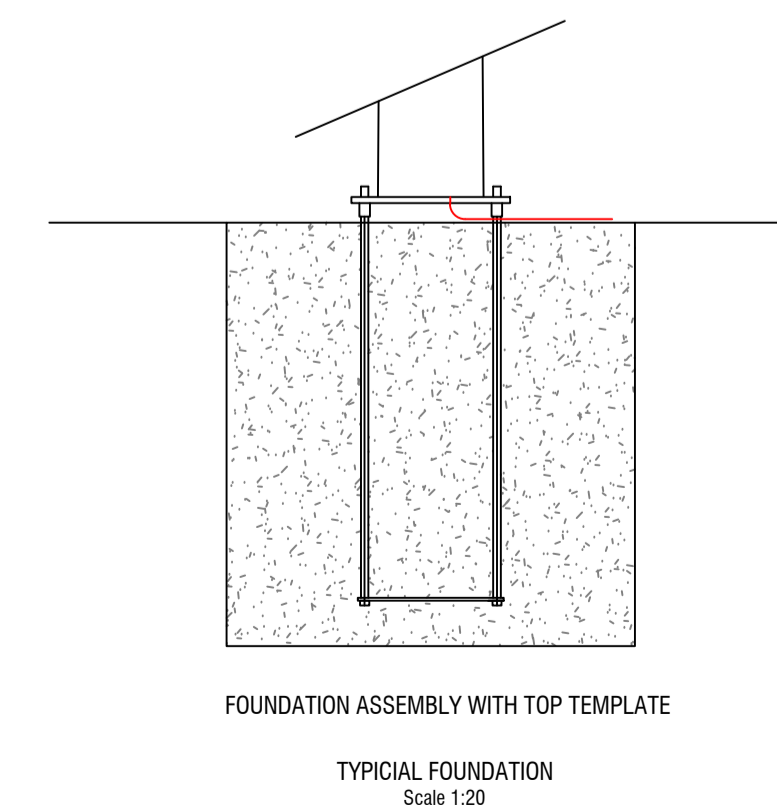

FOUNDATION ASSEMBLY WITH TOP TEMPLATE
TYPICAL FOUNDATION
Scale 1:20

COPYRIGHT, DESIGNS and PATENTS ACT 1988:
This drawing may not be reproduced, copied or used in any way without the written permission of the Director of Development & Infrastructure.
© THE HIGHLAND COUNCIL

Notes
Reproduced from the Ordnance Survey mapping with the permission of the Controller of Her Majesty's Stationary Office © Crown Copyright. Unauthorised reproduction infringes Crown copyright and may lead to prosecution or civil proceedings.
The Highland Council 2014 100023369

Legend:
INDICATIVE CABLE DUCT LAYOUT
DUCT CHAMBER
FLOODLIGHT

Rugby Class II - Training Standard

Main Pitch Floodlighting Equipment
8 x 15m Masts (M1-M8)
Each carrying the following Floodlights -> M1-M8... 2 x 2kw Sports Lights

Lamps
Osram HQI TS 2000w

Illuminance Levels
Initial - (100hrs) E.I.ave = 248Lux
Maintained - (4000hrs) E.I.ave = 207Lux

Uniformity
Emin/Eave = 0.60
Emin/Emax = 0.45

Maximum Glare Rating (GR) = 50
Grid values in Lux (initial).
Grid interval = 5m.
Contour values in Lux (initial).
Contours: 2, 5, 15, 50 Lux.

Training Pitch Floodlighting Equipment
2 x 15m Masts (M6 & M7)
Each carrying the following Floodlights -> M6 & M7... 2 x 2kw Sports Light

Lamps
Osram HQI TS 2000w

Illuminance Levels
Initial - (100hrs) E.I.ave = 72Lux
Maintained - (4000hrs) E.I.ave = 58Lux

Uniformity
Emin/Eave = 0.11
Emin/Emax = 0.04

Maximum Glare Rating (GR) = 50
Grid values in Lux (initial).
Grid interval = 5m.
Contour values in Lux (initial).
Contours: 2, 5, 15, 50 Lux.
Maintenance Factor = 0.80

Revision Details		Drawn	Check	Check	Surf
By	By	By	By	Date	
				09/04/15	

SAC Consulting
Environment & Design

Edinburgh
2 Technopole Centre
Bush Estate, Pentonuk
Midlothian, EH26 0PJ
www.sac.co.uk

Tel: (0131) 603 7500

CAPITA

The Capita Building
Kingmoor Business Park
CARLISLE
Cumbria
CA6 4SJ

Tel: 01228 673000
Fax: 01228 673111

The Highland Council
Comhairle na Gàidhealtachd

DEVELOPMENT & INFRASTRUCTURE

PROJECT DESIGN UNIT
Osprey House
AInness Point Business Park
AInness, IV17 0UP

Phone : 01349 886741
Fax : 01349 886749
E-Mail : jsm.smith@highland.gov.uk

Project
RECONFIGURATION OF CANAL PARKS

Title
PLANNING APPLICATION FLOODLIGHTING LAYOUT & COLUMN DETAIL

Scale (at A1)
1:500

Drawn	MS	Date	09/04/2015
Checked	MC	Date	09/04/2015

Project No:	HRS7141	Status:	-
Drawing No:	HRS7141 - PL24	Rev:	-

M:\SAC Environmental_Des\Active Contracts\Highland Council\Inverness West Link Road\Project Documents\CAD\20150401\081_Highland_Planning\Issue_090415.dwg: (Plotted 9 April 2015 by Mary Sheehan)



KEY PLAN

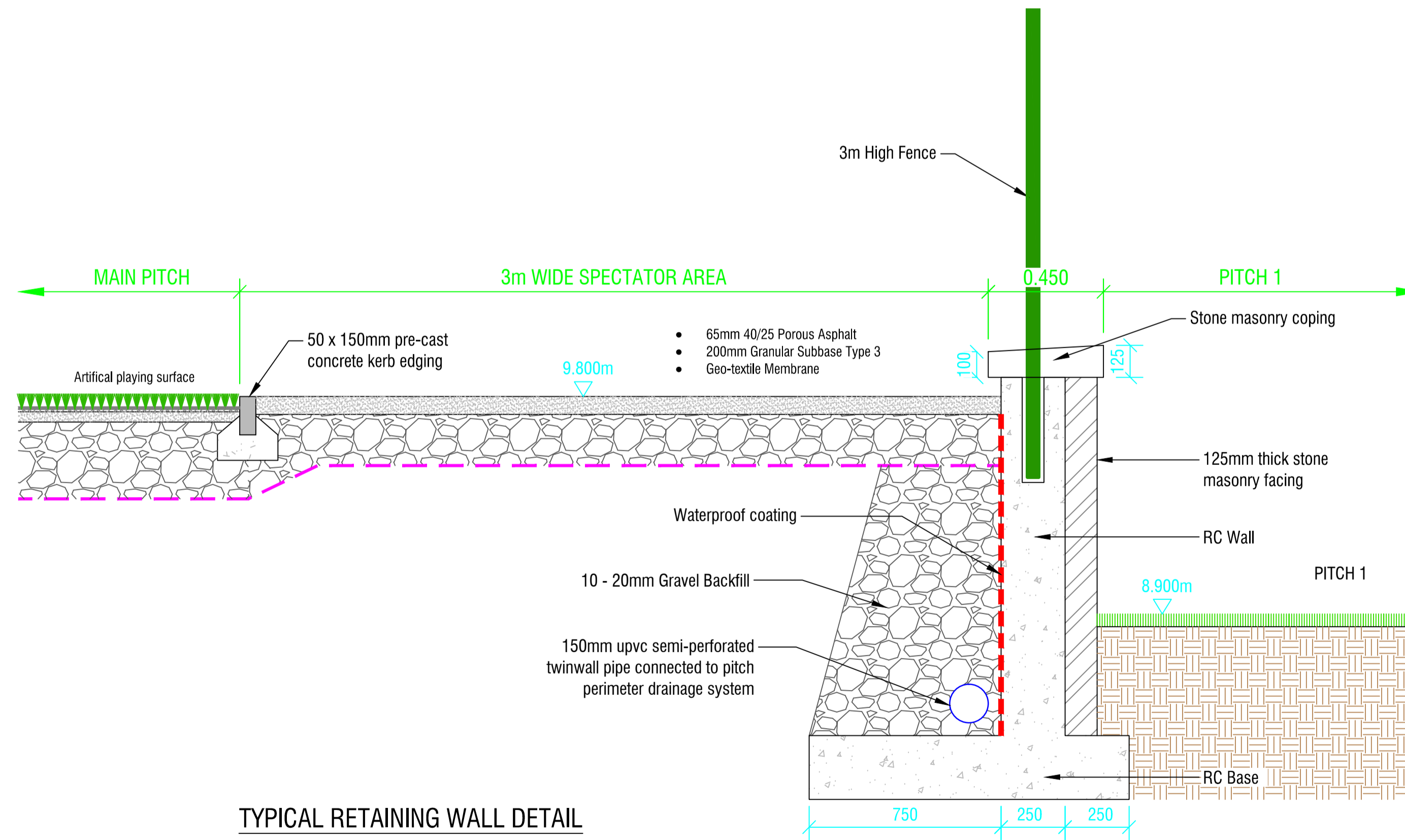

TYPICAL RETAINING WALL DETAIL

COPYRIGHT, DESIGNS and PATENTS ACT 1988:
 This drawing may not be reproduced, copied or used in any way without the written permission of the Director of Development & Infrastructure.
 © THE HIGHLAND COUNCIL

Notes

Reproduced from the Ordnance Survey mapping with the permission of the Controller of Her Majesty's Stationary Office © Crown Copyright. Unauthorised reproduction infringes Crown copyright and may lead to prosecution or civil proceedings.
 The Highland Council 2014 100023369

Revision Details	Drawn By	Checked By	Check Date	Surf

SAC Consulting
 Environment & Design

Edinburgh
 2 Technopole Centre
 Bush Estate, Penicuik
 Midlothian, EH26 0PJ
 www.sac.co.uk

Tel: (0131) 603 7500

CAPITA
 The Capita Building
 Kingmoor Business Park
 CARLISLE
 Cumbria
 CA6 4SJ

Tel: 01228 673000
 Fax: 01228 673111

The Highland Council
 Comhairle na Gàidhealtachd

DEVELOPMENT & INFRASTRUCTURE

PROJECT DESIGN UNIT
 Osprey House
 AInness Point Business Park
 AInness, IV17 0UP

Phone : 01349 886741
 Fax : 01349 886749
 E-Mail : jms.smith@highland.gov.uk

Project
RECONFIGURATION OF CANAL PARKS

Title
PLANNING APPLICATION PROPOSED RETAINING WALL DETAIL

Scale (at A1)
1:15

Drawn	MS	Date	09/04/2015
Checked	MC	Date	09/04/2015

Project No: **HRS7141** Status: -

Drawing No: **HRS7141 - PL25** Rev: -

M:\SAC Environmental_Des\Active_Contracts\Highland Council\Inverness West Link Road\Project Documents\CAD\20150415.dwg: (Plotted 9 April 2015 by Mary Sheehan)

COPYRIGHT, DESIGNS and PATENTS ACT 1988:
 This drawing may not be reproduced, copied or used in any way without the written permission of the Director of Development & Infrastructure.
 © THE HIGHLAND COUNCIL

Notes

Reproduced from the Ordnance Survey mapping with the permission of the Controller of Her Majesty's Stationary Office © Crown Copyright. Unauthorised reproduction infringes Crown copyright and may lead to prosecution or civil proceedings.
 The Highland Council 2014 100023369

Legend:

- 8m HIGH BALLSTOP FENCE
- 6m HIGH BALLSTOP FENCE
- 4m HIGH BALLSTOP FENCE
- 3m HIGH BALLSTOP FENCE
- 2m HIGH BALLSTOP FENCE
- 1.2m HIGH TIMBER POST & CHAINLINK FENCE

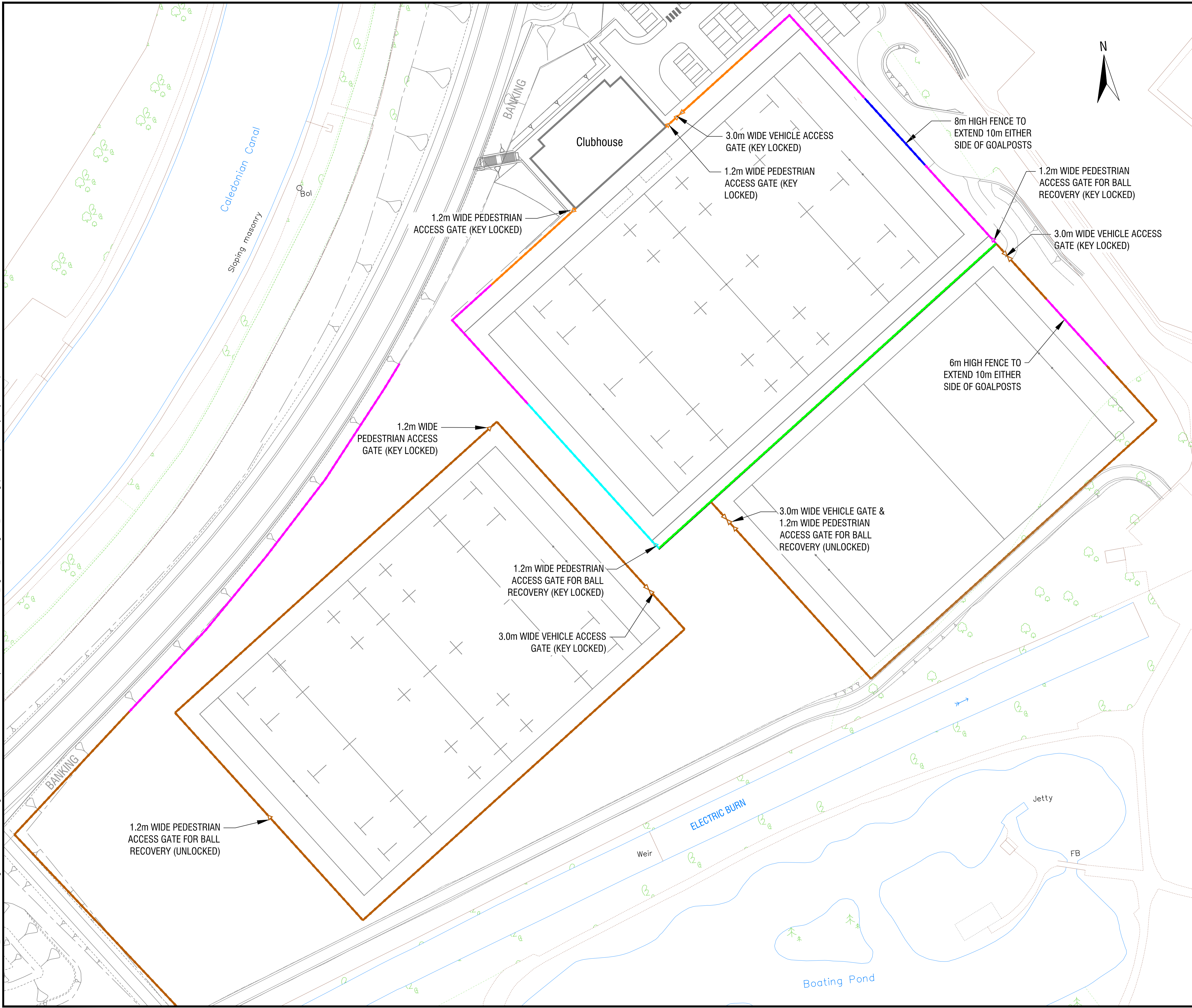

Revision Details				
Drawn By	Check By	Check Date	Surf	

SAC Consulting
 Environment & Design

Edinburgh
 2 Technopole Centre
 Bush Estate, Penicuik
 Midlothian, EH26 0PJ
 www.sac.co.uk

Tel: (0131) 603 7500

CAPITA

The Capita Building
 Kingmoor Business Park
 CARLISLE
 Cumbria
 CA6 4SJ

Tel: 01228 673000
 Fax: 01228 673111

The Highland Council
 Comhairle na Gàidhealtachd

DEVELOPMENT & INFRASTRUCTURE

PROJECT DESIGN UNIT
 Osprey House
 Ainess Point Business Park
 Ainess, IV17 0UP

Phone : 01349 886741
 Fax : 01349 886749
 E-Mail : jms.smith@highland.gov.uk

Project

RECONFIGURATION OF CANAL PARKS

Title

PLANNING APPLICATION PROPOSED FENCE LAYOUT

Scale (at A1) **1:500**

Drawn	MS	Date	09/04/2015
Checked	MC	Date	09/04/2015

Project No:	HRS7141	Status:	-
Drawing No:	HRS7141 - PL26	Rev:	-

**BALL-STOP FENCE
 2 - 8m HIGH**

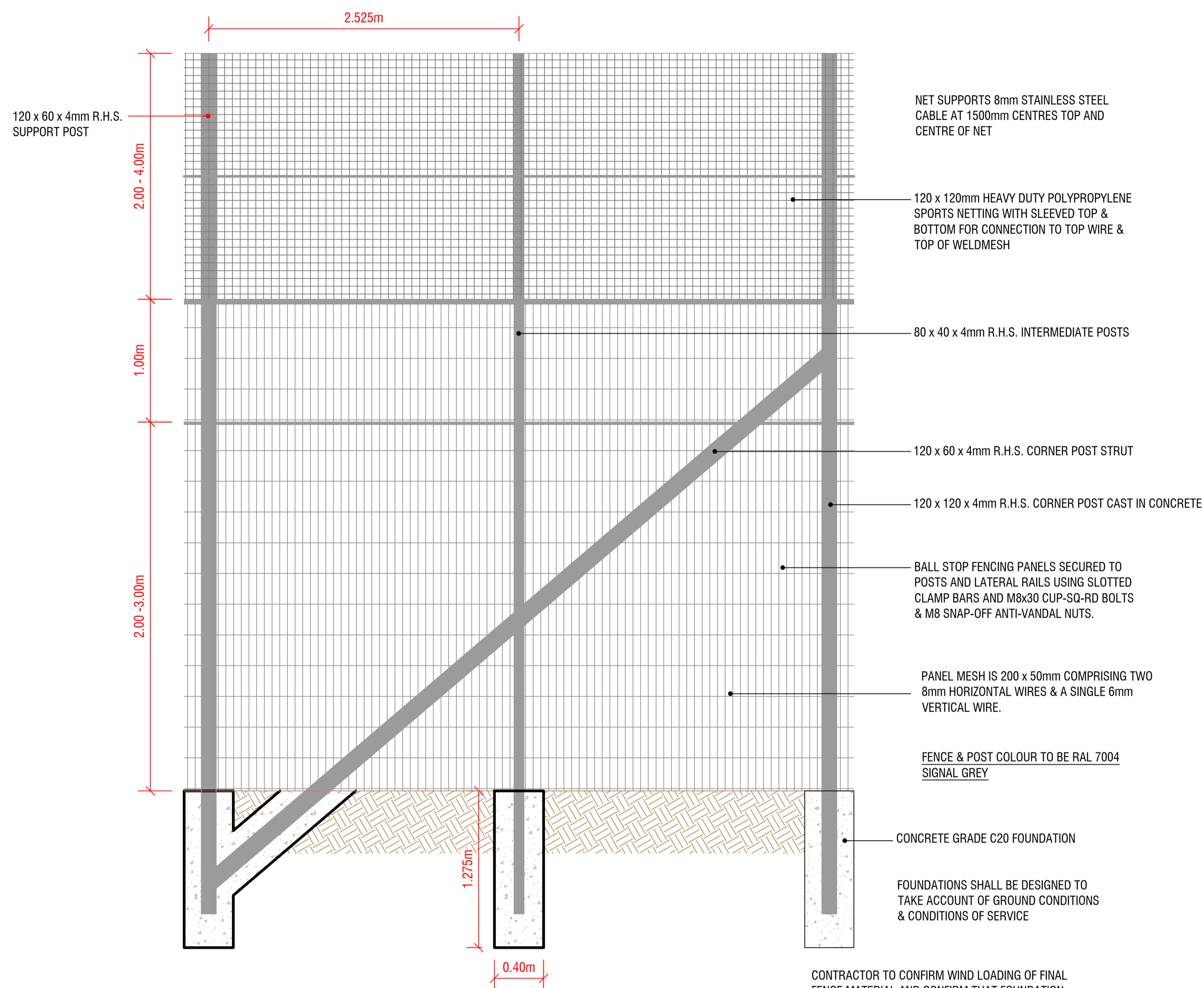

**3m WIDE DOUBLE LEAF MAINTENANCE
 ACCESS GATE (TO 4m HIGH FENCE)**

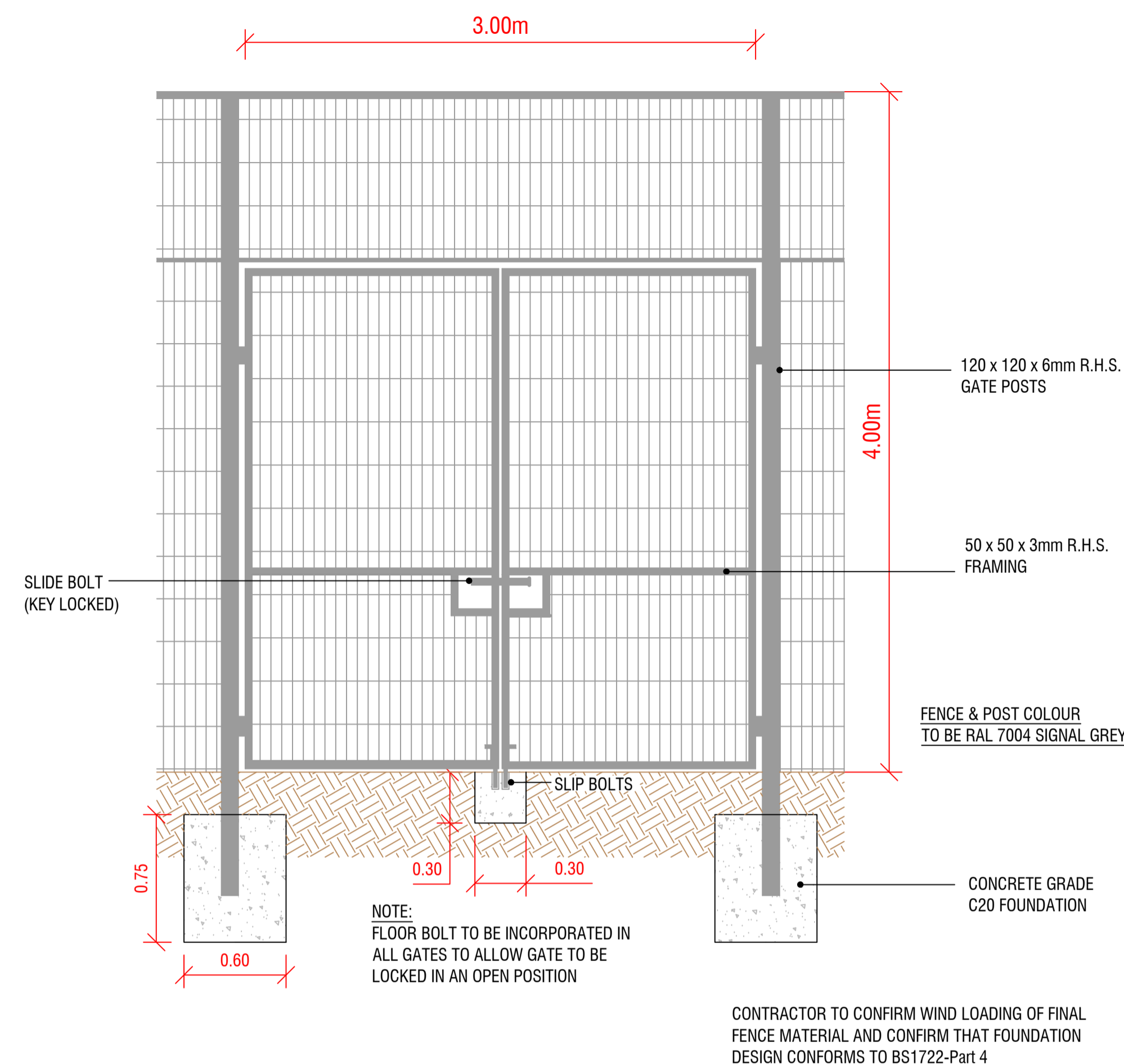

**1.2m WIDE SINGLE LEAF
 PEDESTRIAN ACCESS GATE
 (TO 2m HIGH FENCE)**

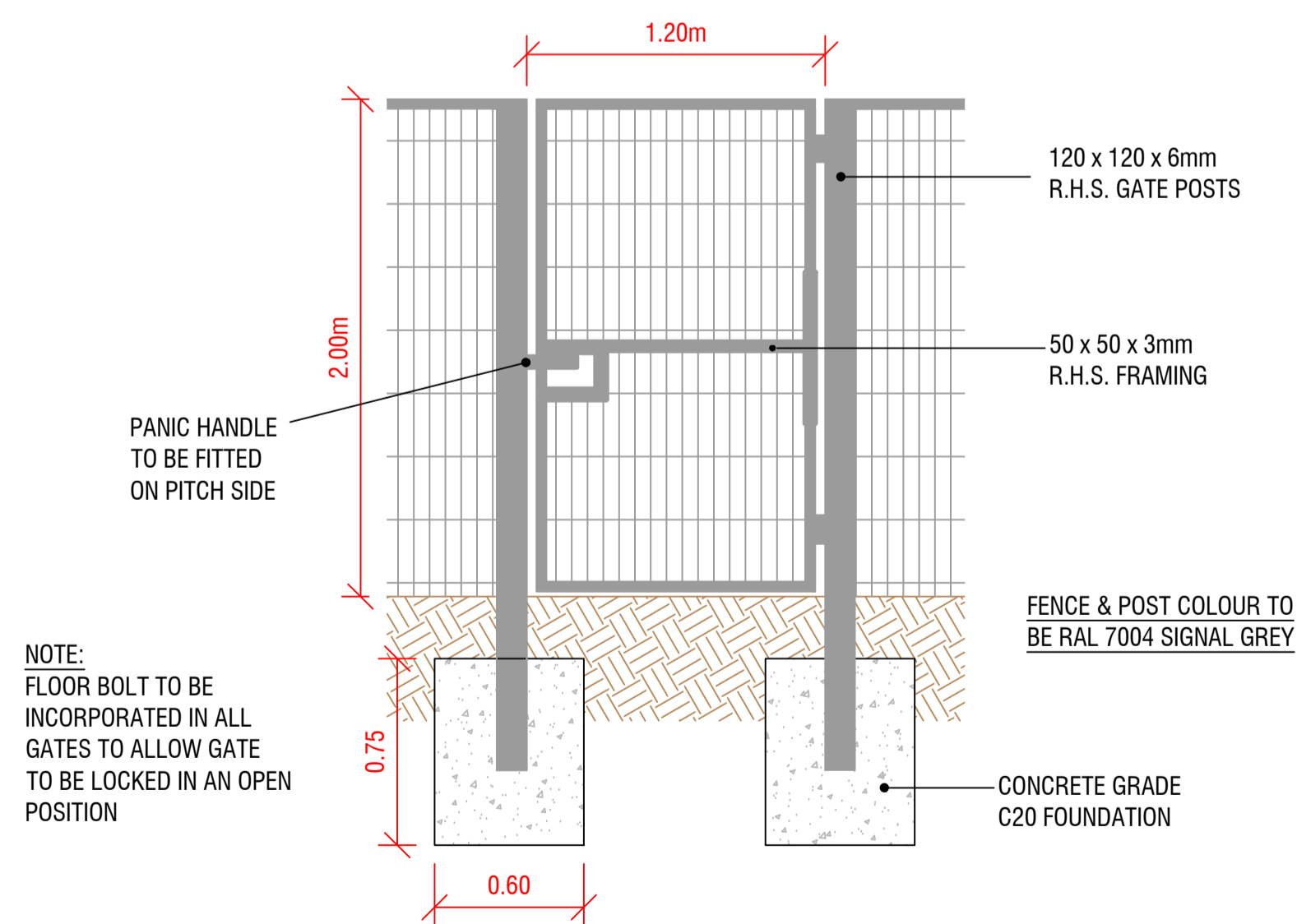

1.2m HIGH CHAINLINK FENCE

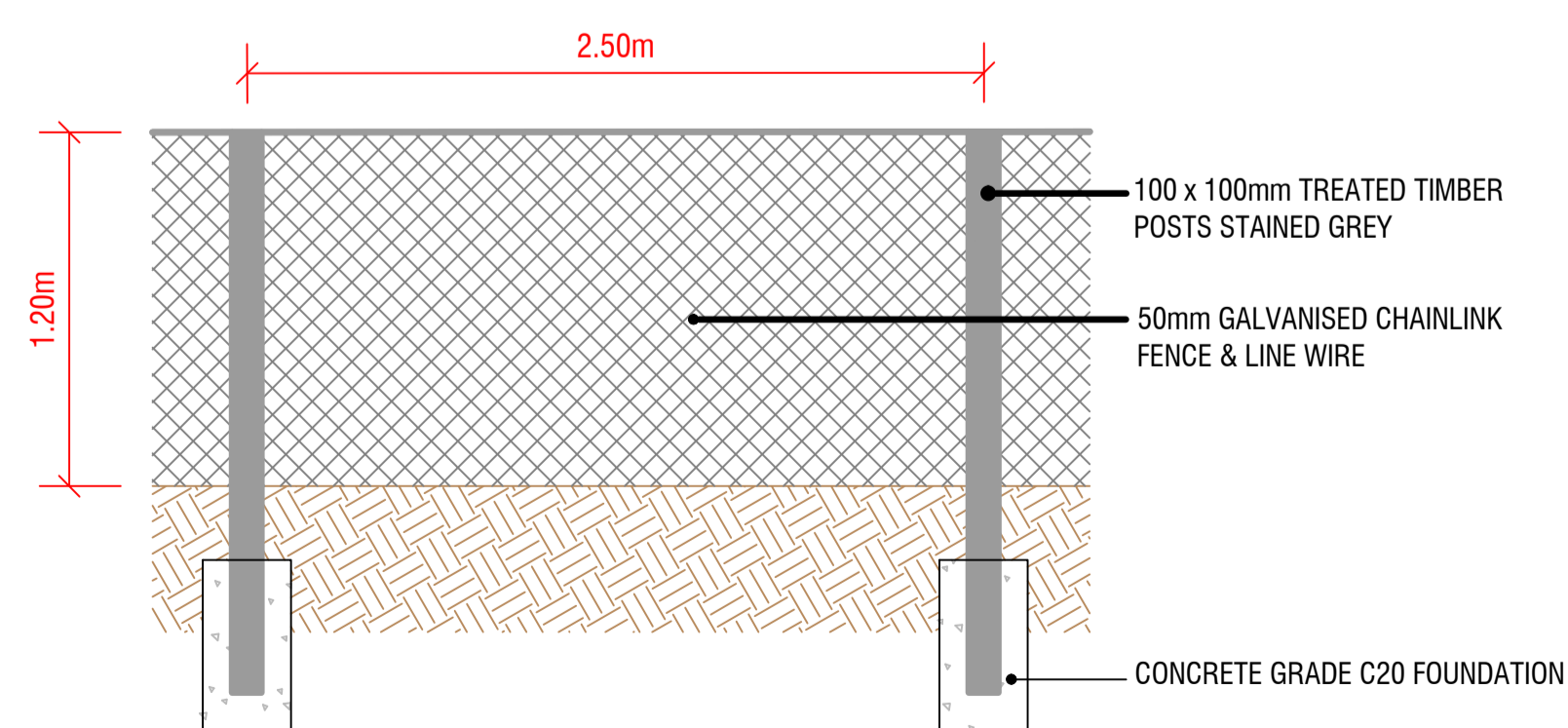

**1.2m WIDE SINGLE LEAF
 PEDESTRIAN ACCESS GATE
 (TO 1.2m HIGH FENCE)**

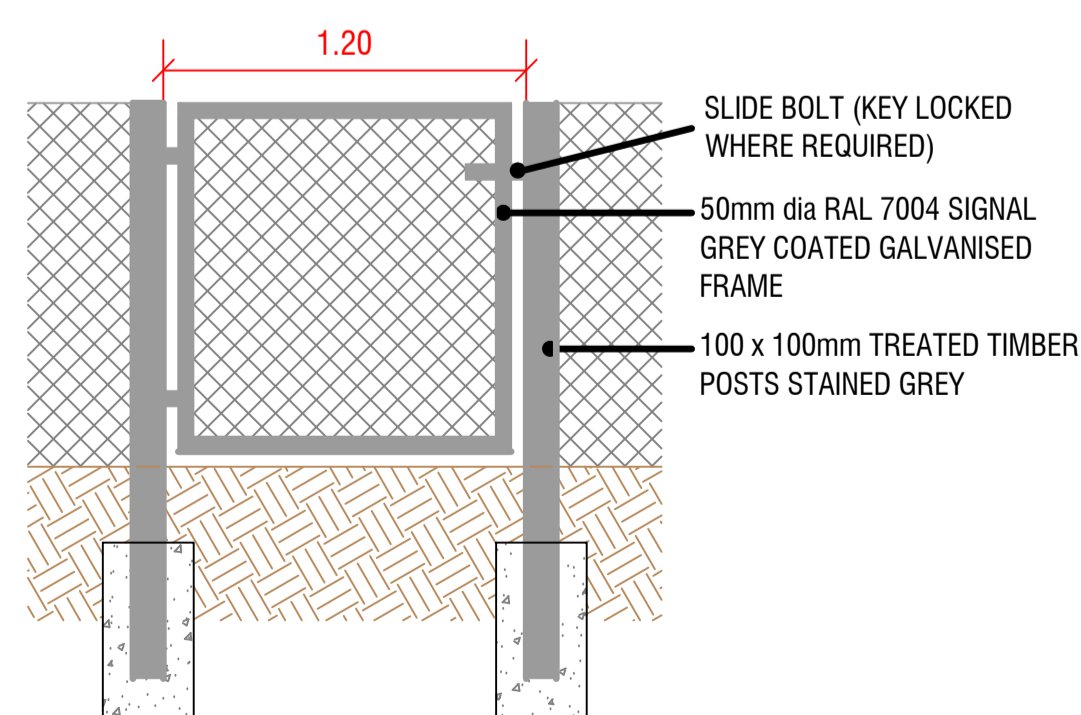

Notes

Reproduced from the Ordnance Survey mapping with the permission of the Controller of Her Majesty's Stationary Office. © Crown Copyright. Unauthorised reproduction infringes Crown copyright and may lead to prosecution or civil proceedings. The Highland Council 2014. 100023369

Note:

3m wide double leaf access gate to be fitted in 4m & 1.2m high fences

1.2m wide single leaf access gate to be fitted in 1.2m, 2m, 4m & 6m high fences

Revision Details	Drawn By	Check By	Check Date	Surf

SAC Consulting
 Environment & Design

Edinburgh
 2 Technopole Centre
 Bush Estate, Penicuik
 Midlothian, EH26 0PJ
 www.sac.co.uk

Tel: (0131) 603 7500

CAPITA

The Capita Building
 Kingmoor Business Park
 CARLISLE
 Cumbria
 CA6 4SJ

Tel: 01228 673000
 Fax: 01228 673111

The Highland Council
 Comhairle na Gàidhealtachd

DEVELOPMENT & INFRASTRUCTURE

PROJECT DESIGN UNIT
 Osprey House
 Ainess Point Business Park
 Ainess, IV17 0UP

Phone : 01349 886741
 Fax : 01349 886749
 E-Mail : jms.smith@highland.gov.uk

**RECONFIGURATION OF
 CANAL PARK**

**PLANNING APPLICATION
 PROPOSED FENCE DETAILS**

Scale (at A1) **1:25**

Drawn	MS	Date	10/04/2015
Checked	MC	Date	10/04/2015

Project No:	HRS7141	Status:	-
Drawing No:	HRS7141 - PL27	Rev:	-

Notes

Reproduced from the Ordnance Survey mapping with the permission of the Controller of Her Majesty's Stationary Office. © Crown Copyright. Unauthorised reproduction infringes Crown copyright and may lead to prosecution or civil proceedings.
 The Highland Council 2014 100023369

Revision Details	Drawn By	Check By	Check Date	Surf

SAC Consulting
 Environment & Design

Edinburgh
 2 Technopole Centre
 Bush Estate, Penicuik
 Midlothian, EH26 0PJ
 www.sac.co.uk

Tel: (0131) 603 7500



CAPITA

The Capita Building
 Kingmoor Business Park
 CARLISLE
 Cumbria
 CA6 4SJ

Tel: 01228 673000
 Fax: 01228 673111

The Highland Council
 Comhairle na Gàidhealtachd

DEVELOPMENT & INFRASTRUCTURE

PROJECT DESIGN UNIT
 Osprey House
 AInness Point Business Park
 AInness, IV17 0UP

Phone : 01349 886741
 Fax : 01349 886749
 E-Mail : jms.smith@highland.gov.uk

Project
RECONFIGURATION OF CANAL PARKS

Title
PLANNING APPLICATION SITE SECTIONS

Scale (at A1)
NTS

Drawn	MS	Date	09/04/2015
Checked	MC	Date	09/04/2015

Project No:	HRS7141	Status:	-
Drawing No:	HRS7141 - PL28	Rev:	-

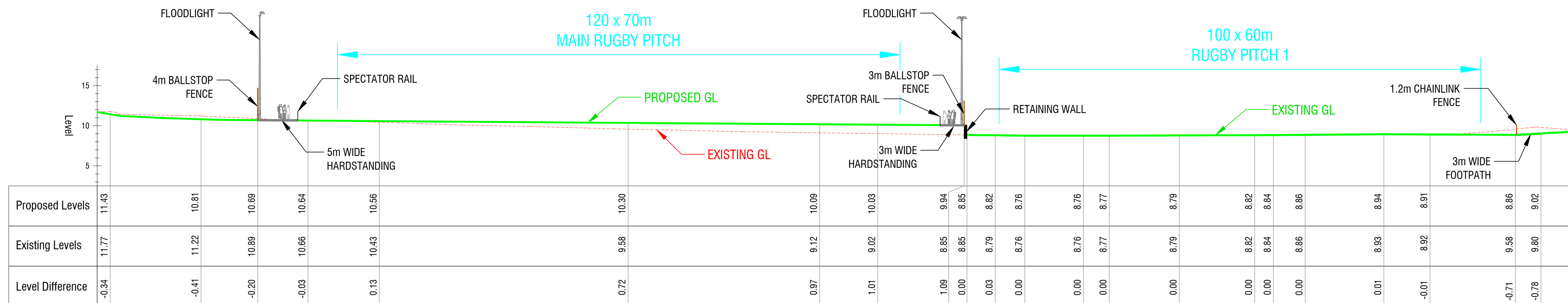

SECTION BB

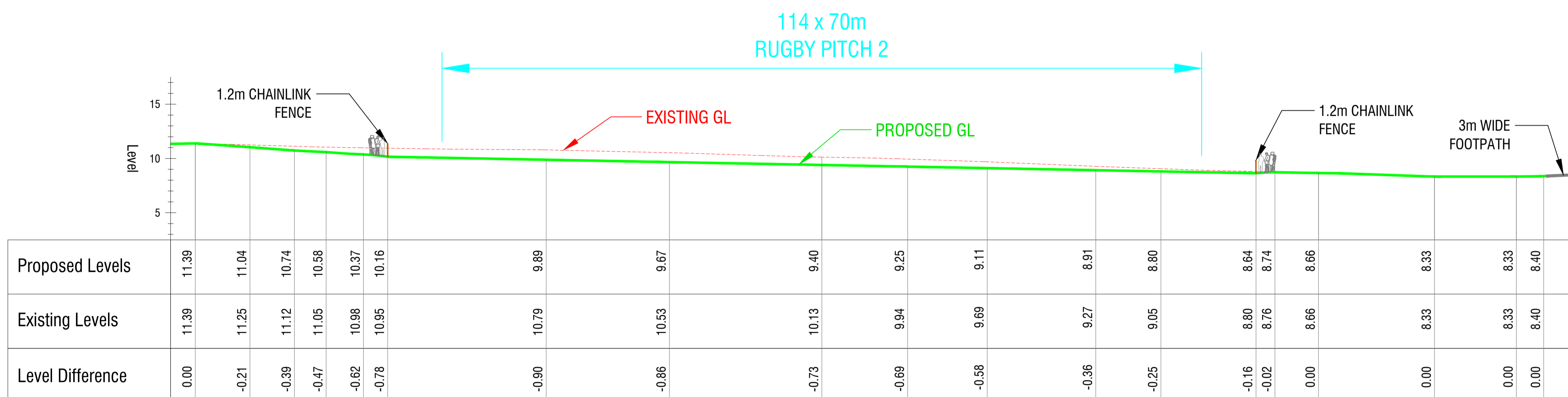

SECTION AA

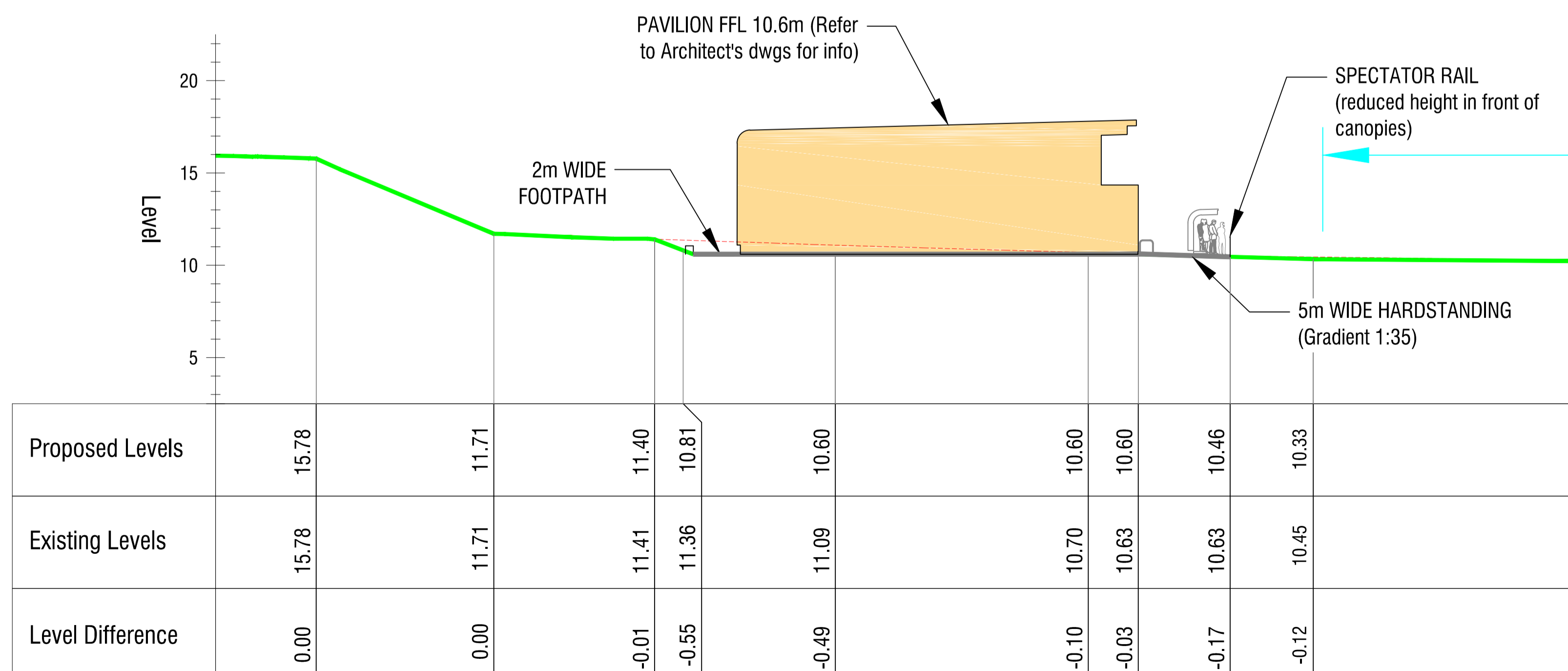

SECTION CC

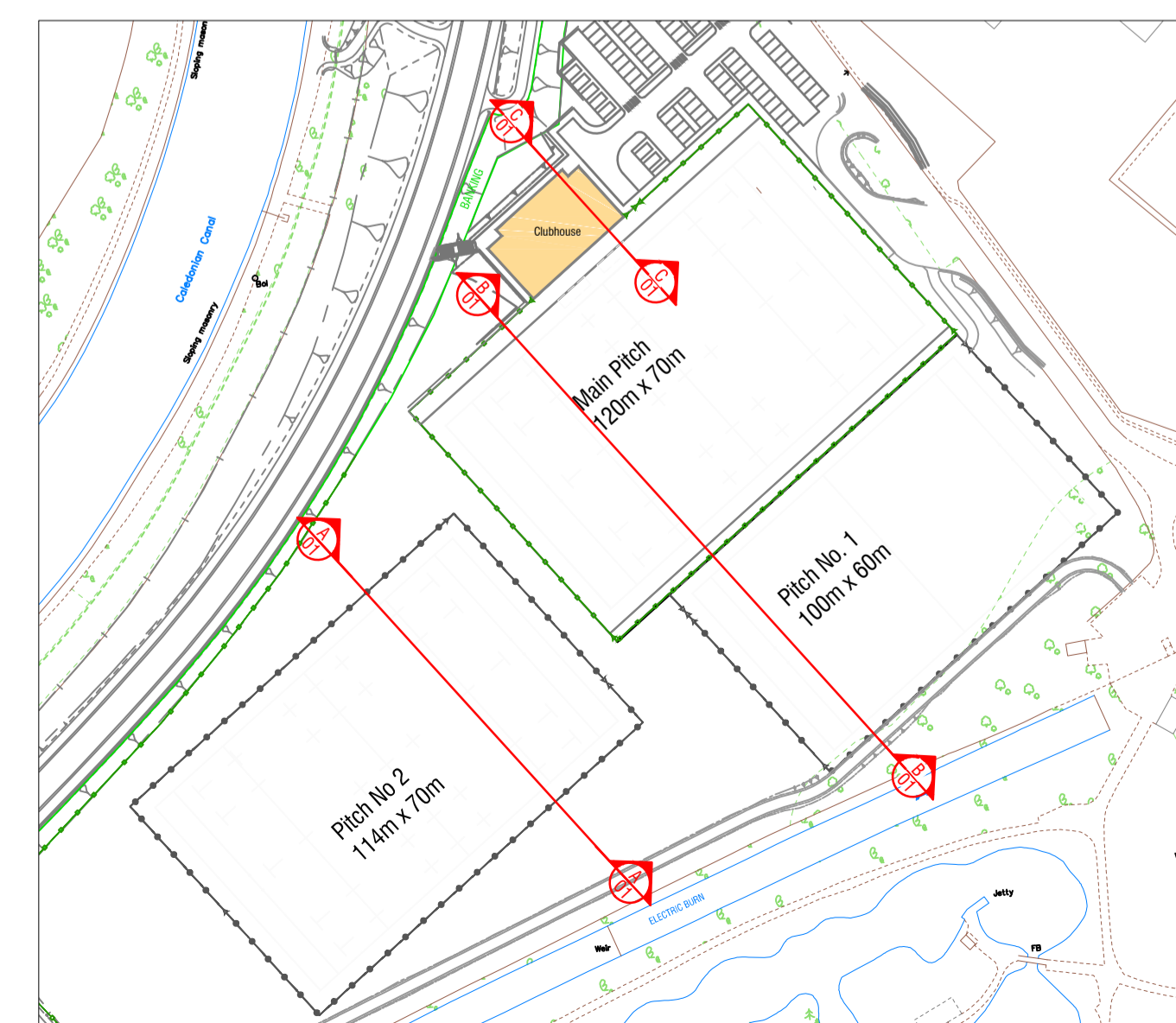

M:\SAC Environmental_Des\Active Contracts\Highland Council - Inverness West Link Road\Project Documents\CAD\20150415.dwg: (Plotted 9 April 2015 by Mary Sheehan)

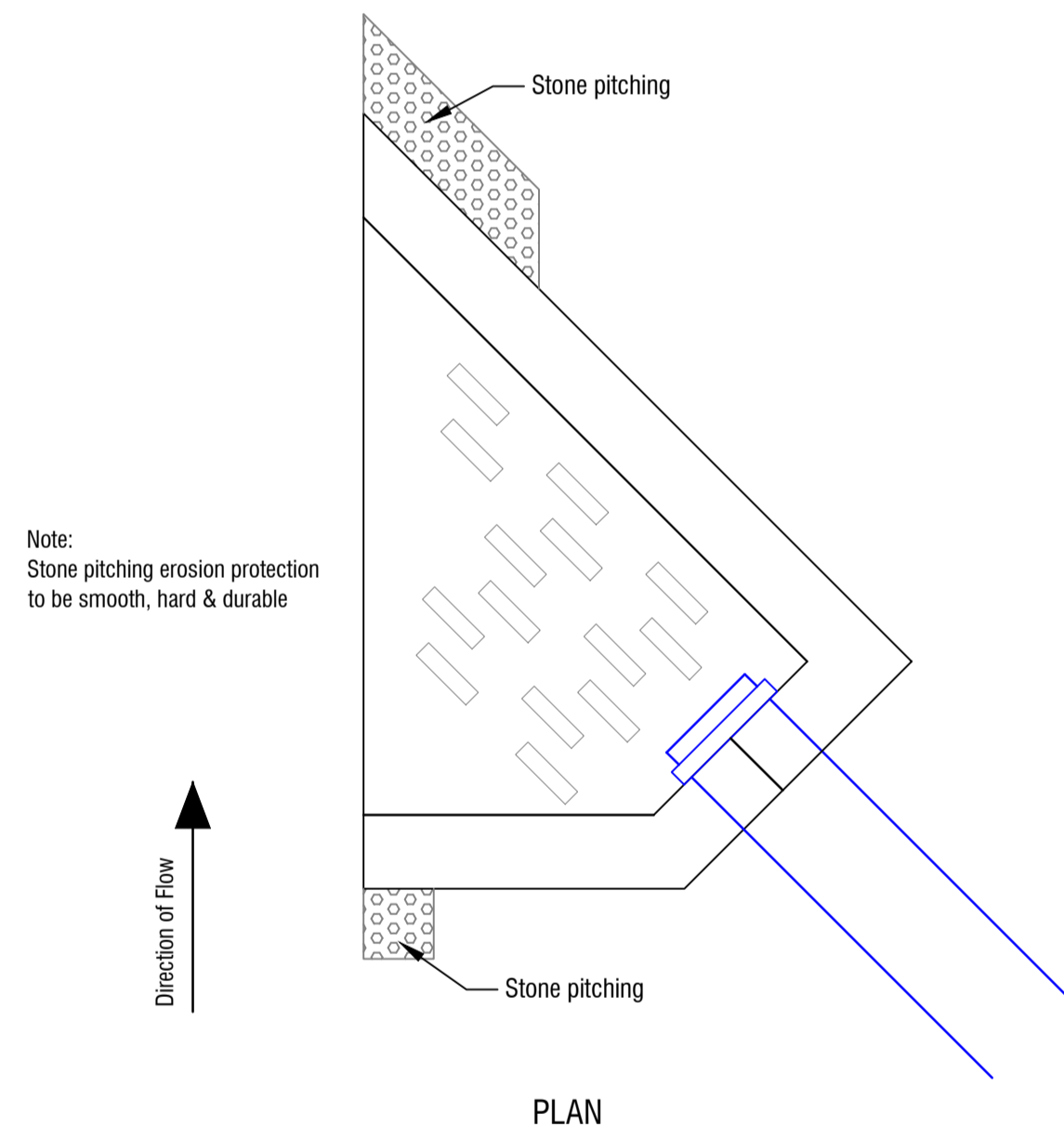
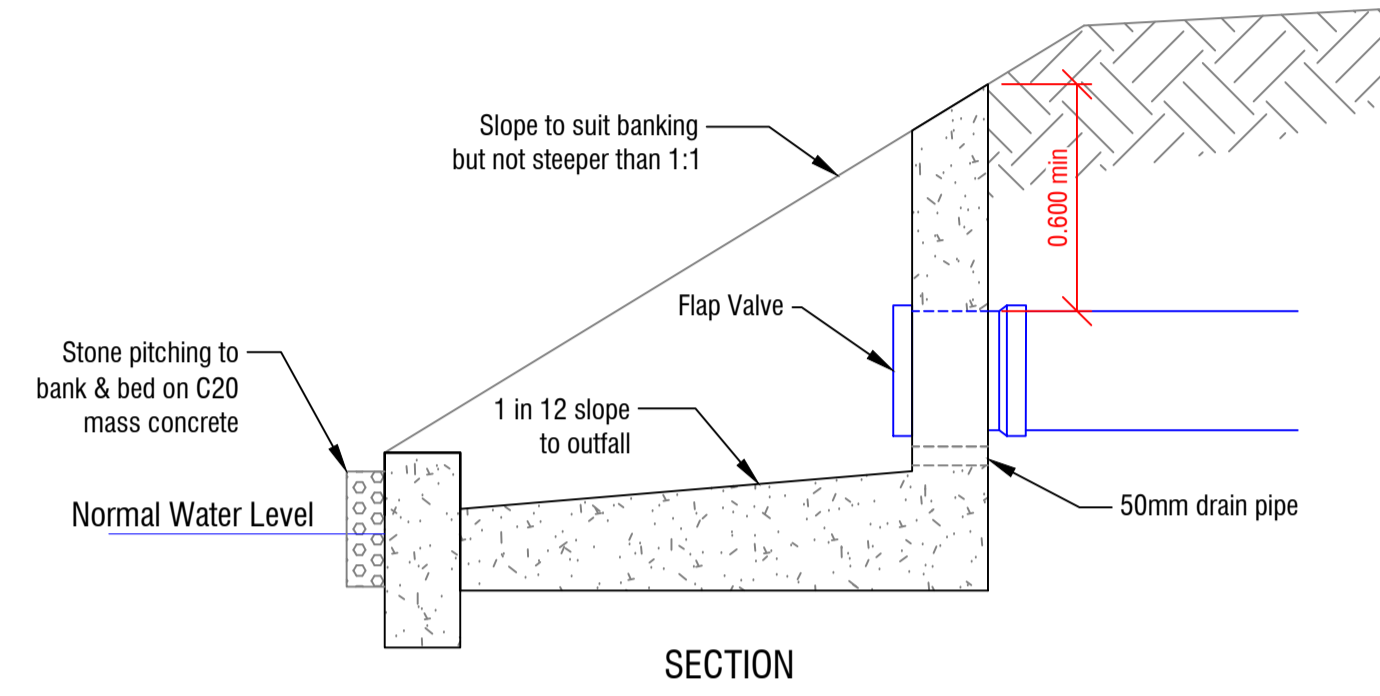

TYPICAL HEADWALL DETAIL WITH BAFFLE BLOCKS

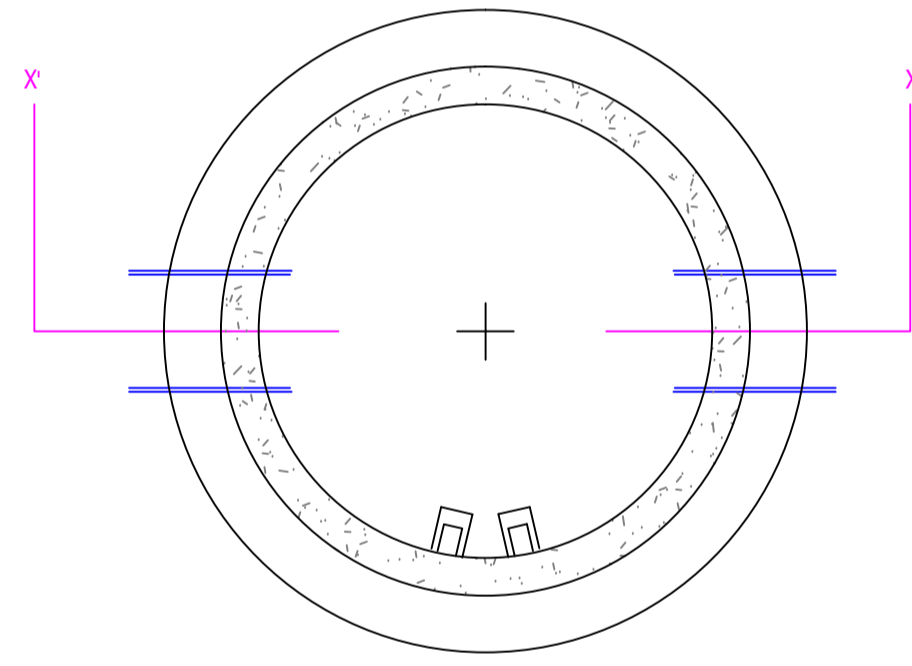
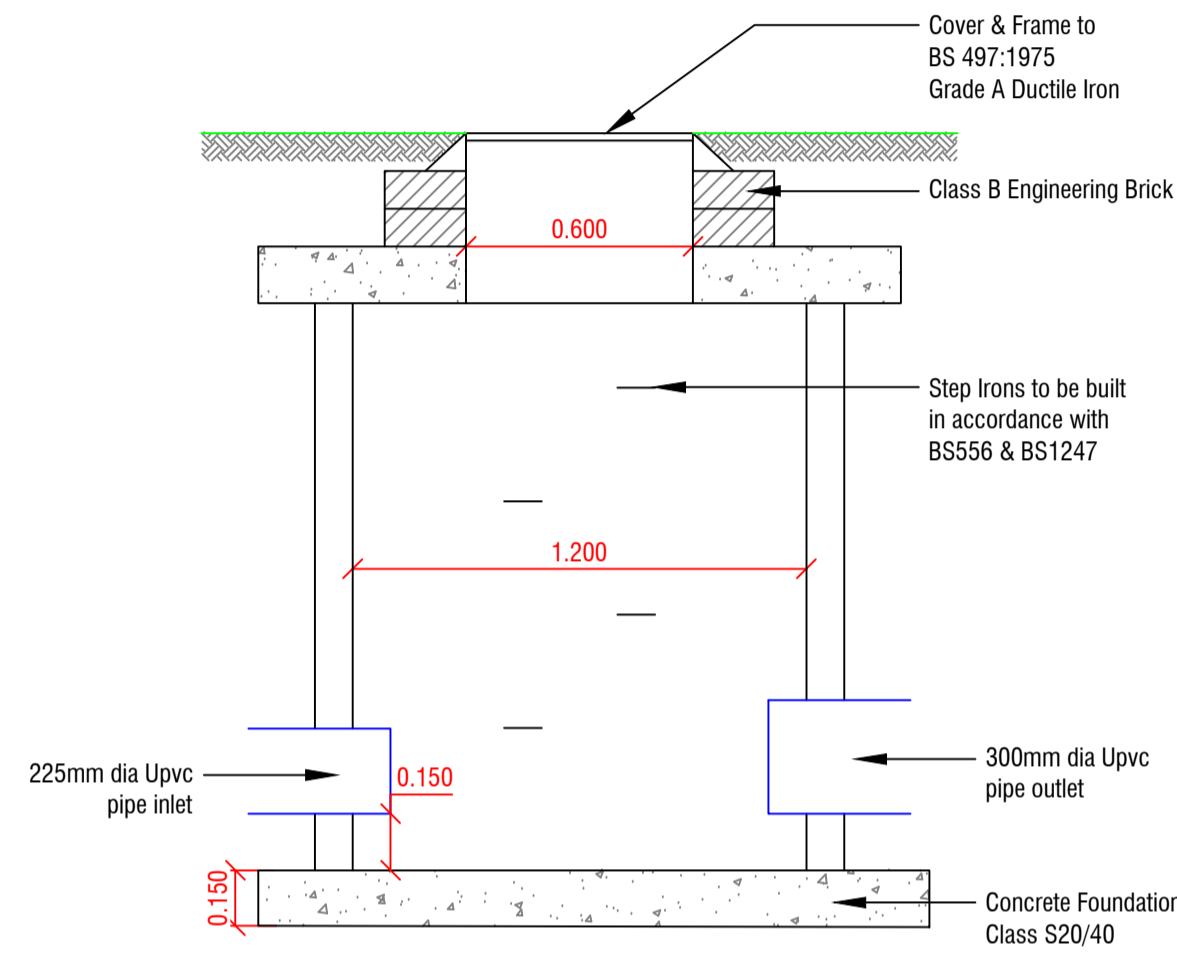

TYPICAL PRE-CAST CONCRETE SILT TRAP MANHOLE

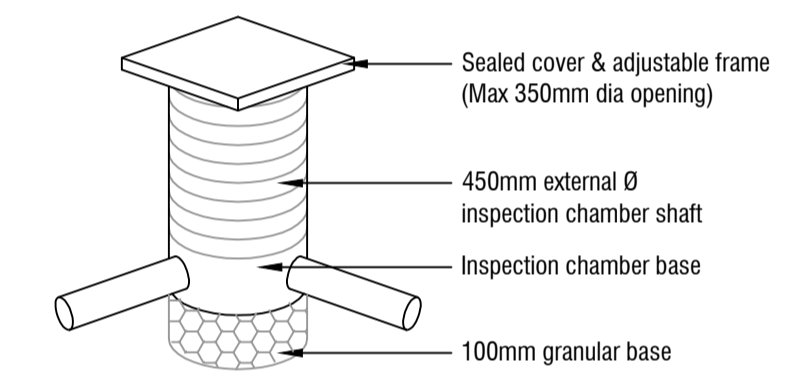

TYPICAL INSPECTION CHAMBER

Notes

Reproduced from the Ordnance Survey mapping with the permission of the Controller of Her Majesty's Stationary Office © Crown Copyright. Unauthorised reproduction infringes Crown copyright and may lead to prosecution or civil proceedings.
The Highland Council 2014 100023369

Legend:

Revision Details				
Drawn By	Check By	Check Date	Surf	
		//15		

SAC Consulting
Environment & Design

Edinburgh
2 Technopole Centre
Bath Estate, Penicuik
Midlothian, EH26 0PJ
www.sac.co.uk

Tel: (0131) 603 7500

CAPITA

The Capita Building
Kingmoor Business Park
CARLISLE
Cumbria
CA6 4SJ

Tel: 01228 673000
Fax: 01228 673111

The Highland Council
Comhairle na Gàidhealtachd

DEVELOPMENT & INFRASTRUCTURE

PROJECT DESIGN UNIT
Osprey House
AInness Point Business Park
AInness, IV17 0UP

Phone : 01349 886741
Fax : 01349 886749
E-Mail : jms.smith@highland.gov.uk

Project

RECONFIGURATION OF CANAL PARKS

Title

PLANNING APPLICATION PROPOSED PITCH DRAINAGE DETAILS

Scale (at A1)

1:20

Drawn	MS	Date	09/04/2015
Checked	MC	Date	09/04/2015

Project No: **HRS7141** Status: -

Drawing No: **HRS7141 - PL29** Rev: -