

WAREHOUSE 6

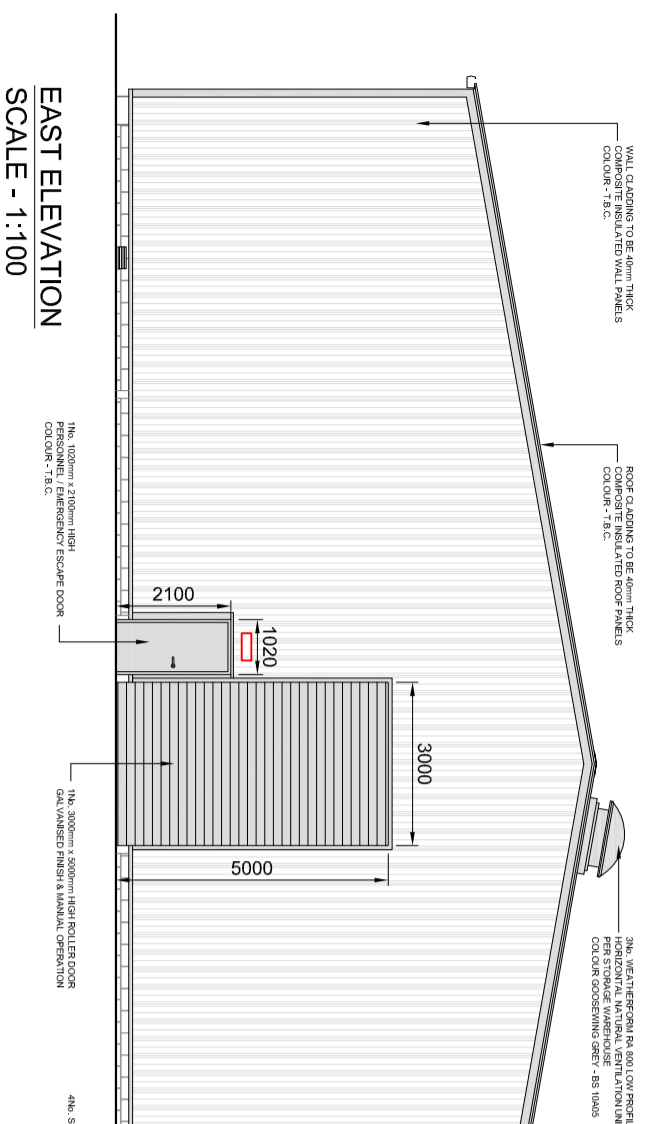

WAREHOUSE 7

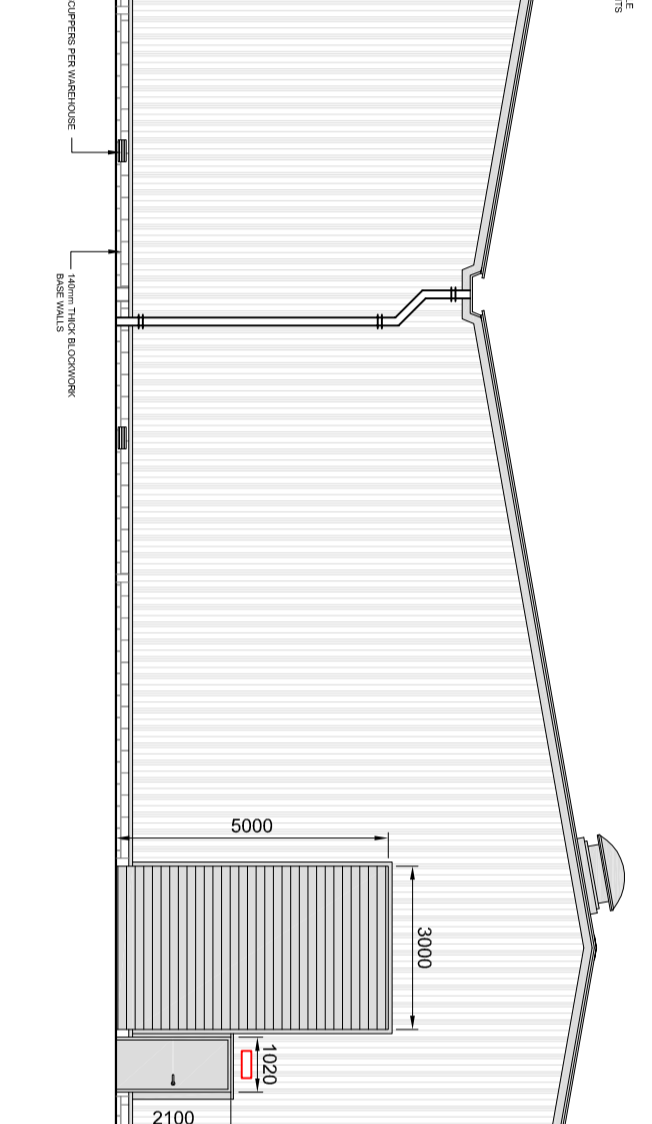

WAREHOUSE 7

WAREHOUSE 6

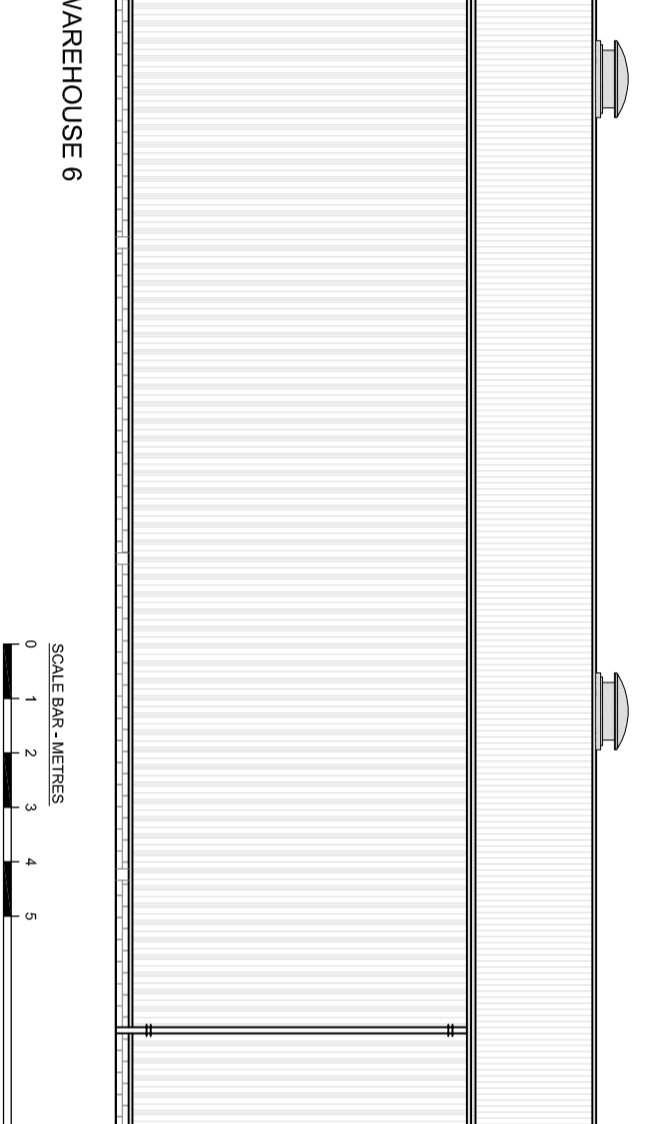
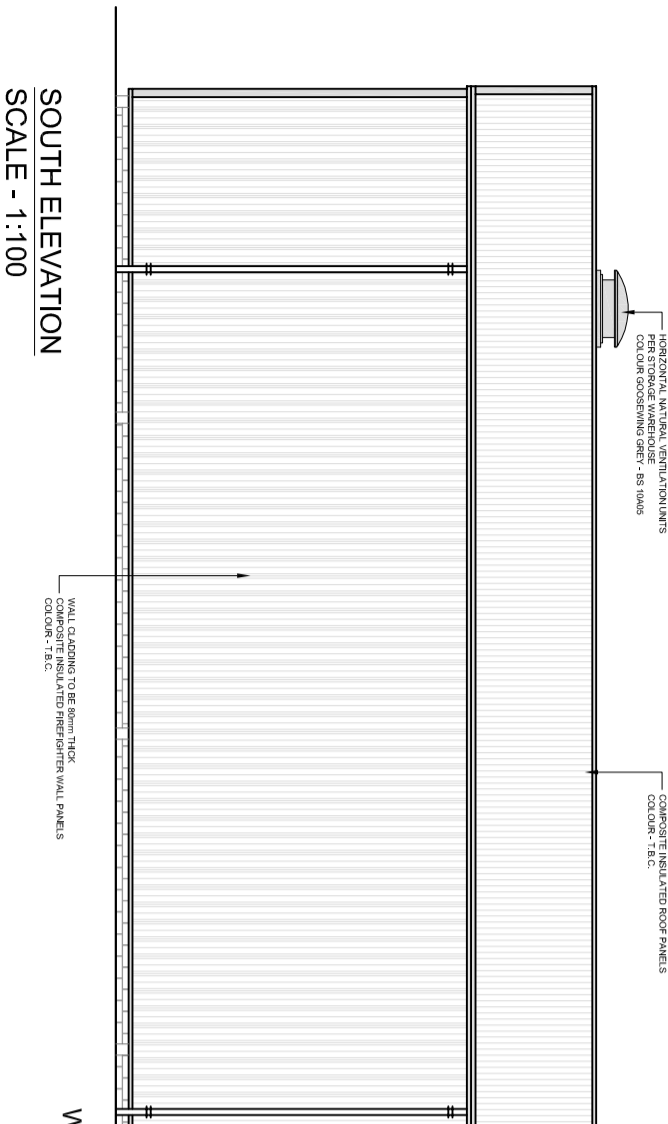
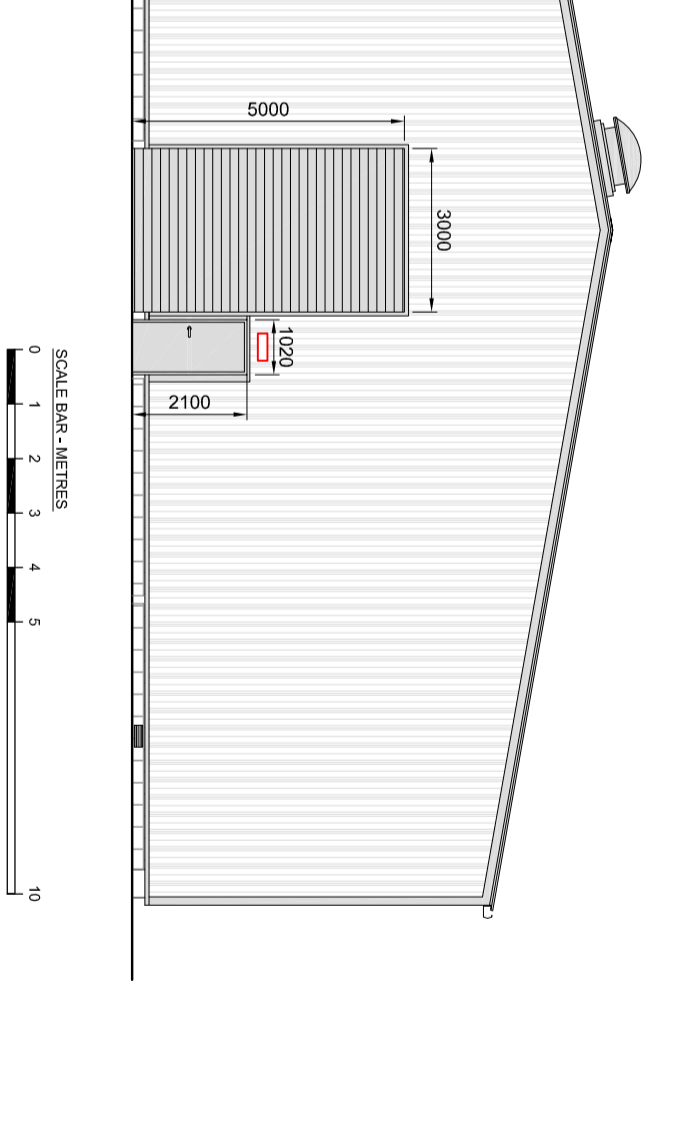
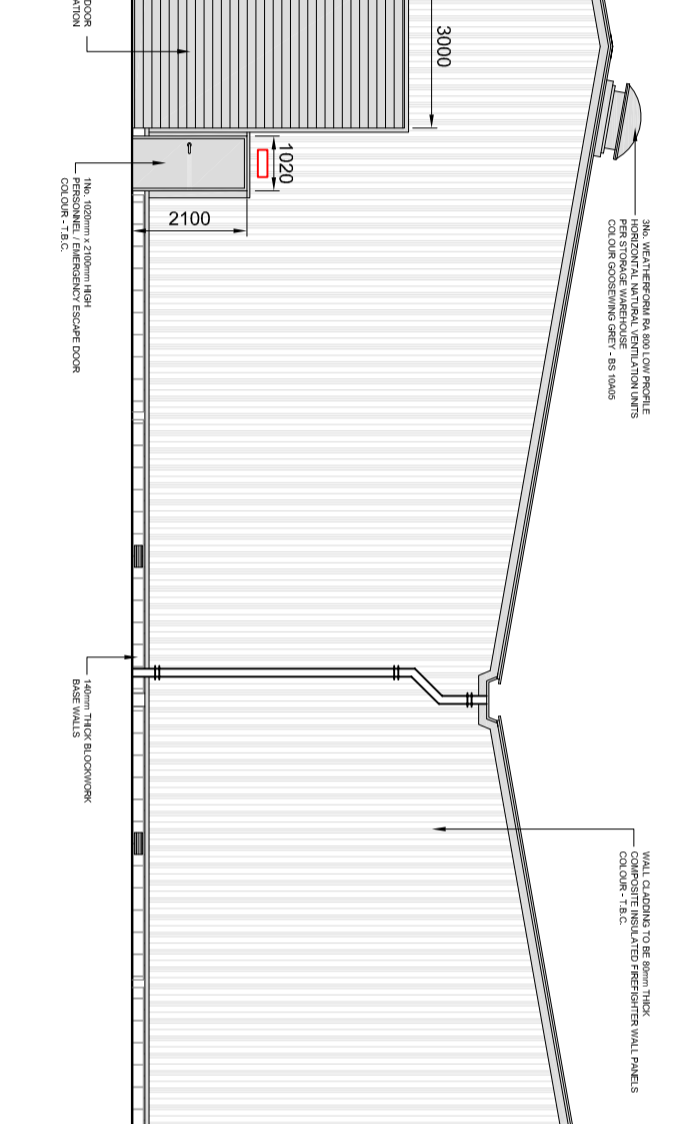
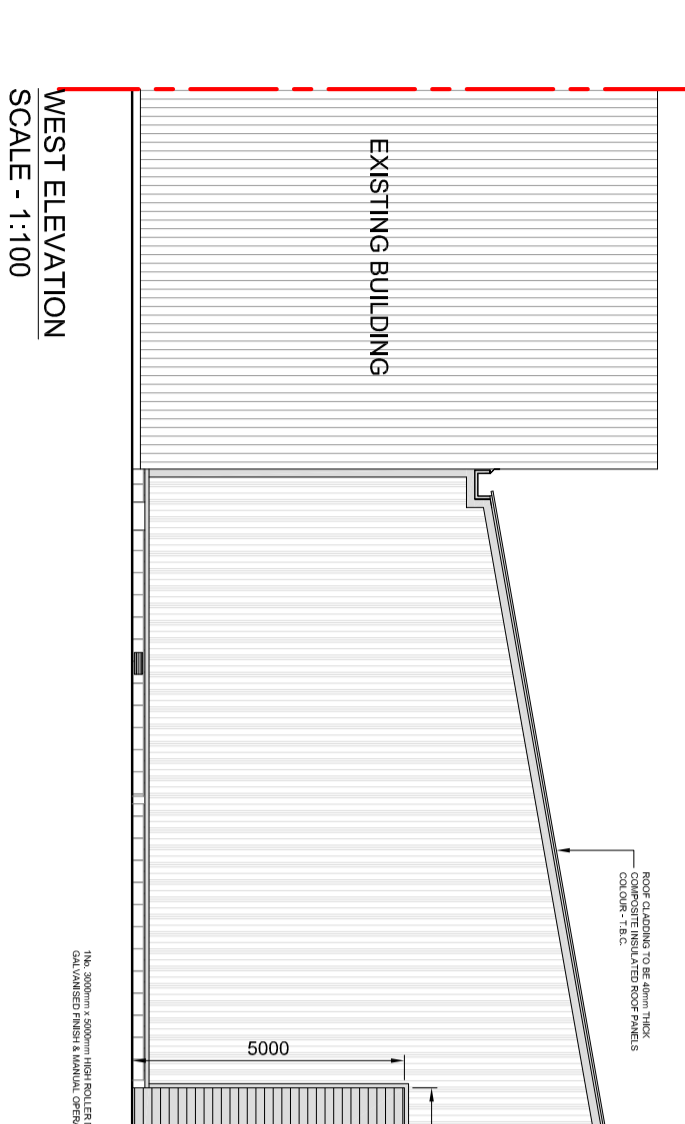

WHISKY STORAGE WAREHOUSES 6 & 7 CONSTRUCTION SPECIFICATION :

SUBSTRUCTURE:

1. GENERAL USED IN ALL CONCRETE WORKS SHALL BE PORTLAND CEMENT TO BS EN12518
2. COARSE AND FINE AGGREGATES USED IN ALL CONCRETE WORKS SHALL BE IN ACCORDANCE WITH BS EN 12620
3. THE REQUIRED CONCRETE COVER SHALL BE 40mm TO ALL REINFORCEMENT STEEL UNDO.
4. THE CONCRETE SHALL PROVIDE AND FIX AS REQUIRED SPACERS TO GIVE THE APPROPRIATE CONCRETE COVER TO ALL REINFORCEMENT TO BE AS NOTED IN BS 8669: 2005
5. ALL MESH FABRIC REINFORCEMENT SHALL BE IN ACCORDANCE WITH BS 4483. IT WILL BE SUPPLIED IN PLAT SHEETS AND HAVE A MINIMUM LAP LENGTH OF 300mm ON EACH EDGE. ALL LAPS ARE TO BE STAGGERED
6. ANY SOFT SPOTS IN EXCAVATION FOR NEW FOUNDATIONS SHOULD BE REMOVED AND REPLACED WITH WELL COMPACTED TYPE 1

GENERAL NOTES TO BE AS PER THE STRUCTURAL ENGINEERS DESIGN CALCULATIONS:

1. FOUNDATIONS AND BEARINGS ARE TO BE AS PER STRUCTURAL ENGINEERS DESIGN & SPECIFICATION
2. DEPTH OF ALL FOUNDATIONS IS TO BE HIGH YIELD STEEL
3. COVER TO REINFORCEMENT TO BE 40mm UNDO
4. ALL REINFORCEMENT IN FOUNDATIONS IS TO BE HIGH YIELD STEEL
5. COVER TO REINFORCEMENT TO BE 40mm UNDO
6. MINIMUM LAPS FOR REINFORCEMENT TO BE AS NOTED IN BS 8669: 2005

STEELWORK NOTES:

1. ALL STEELWORK HAS BEEN DESIGNED USING AN ALLOWABLE DESIGN CAPACITY OF 436N/mm²
2. ALL STEELWORK TO BE AS PER THE STRUCTURAL ENGINEERS DESIGN CALCULATIONS AND SPECIFICATION
3. ALL STEELWORK TO BE AS PER THE STRUCTURAL ENGINEERS DESIGN CALCULATIONS AND SPECIFICATION
4. ALL STEELWORK TO BE AS PER THE STRUCTURAL ENGINEERS DESIGN CALCULATIONS AND SPECIFICATION
5. ALL STEELWORK TO BE AS PER THE STRUCTURAL ENGINEERS DESIGN CALCULATIONS AND SPECIFICATION
6. ALL STEELWORK TO BE AS PER THE STRUCTURAL ENGINEERS DESIGN CALCULATIONS AND SPECIFICATION
7. ALL STEELWORK TO BE AS PER THE STRUCTURAL ENGINEERS DESIGN CALCULATIONS AND SPECIFICATION

ROLLED SECTION:

1. ALL ROLLED SECTION TO BE AS PER THE STRUCTURAL ENGINEERS DESIGN CALCULATIONS AND SPECIFICATION
2. ALL ROLLED SECTION TO BE AS PER THE STRUCTURAL ENGINEERS DESIGN CALCULATIONS AND SPECIFICATION
3. ALL ROLLED SECTION TO BE AS PER THE STRUCTURAL ENGINEERS DESIGN CALCULATIONS AND SPECIFICATION
4. ALL ROLLED SECTION TO BE AS PER THE STRUCTURAL ENGINEERS DESIGN CALCULATIONS AND SPECIFICATION
5. ALL ROLLED SECTION TO BE AS PER THE STRUCTURAL ENGINEERS DESIGN CALCULATIONS AND SPECIFICATION
6. ALL ROLLED SECTION TO BE AS PER THE STRUCTURAL ENGINEERS DESIGN CALCULATIONS AND SPECIFICATION
7. ALL ROLLED SECTION TO BE AS PER THE STRUCTURAL ENGINEERS DESIGN CALCULATIONS AND SPECIFICATION

DRAINAGE - GENERAL:

1. ALL EXISTING DRAINING TO BE EXPOSED FOR INSPECTION PRIOR TO THE FORMATION OF THE NEW CONNECTIONS
2. ALL SURFACE WATER CONNECTIONS ARE TO BE MIN. 110mmØ
3. ALL SURFACE WATER CONNECTIONS ARE TO BE MIN. 110mmØ
4. NON-COMBUSTIBLE
5. NON-COMBUSTIBLE
6. DRAINS AT ALL VEHICULAR AREAS TO BE LAID WITH 120mm COVERS & BE 75mm MIN. BELOW GROUND LEVEL
7. ALL NEW MANHOLES ARE TO COMPLY WITH BS 8301

8. ALL BEDDING MATERIAL TO BE 20mm FEA GRAVEL.

1. WHERE REQUIRED, ANY EXISTING DRAINAGE NETWORK UNDER THE NEW BUILDINGS TO BE SUITABLY THROUGH BASE WALLS UNLESS OTHERWISE SPECIFIED IN THE CASE OF FIREWORK PASSING
2. ALL NEW BUILDINGS WILL BE LINKED TO THE EXISTING DRY DRAINAGE SYSTEM ON-SITE WHICH COLLECTS ANY LIQUIDS FROM THE WAREHOUSES & DISCHARGES INTO THE EXISTING STOPS SYSTEM
3. NUMBER OF DOWNPIPES REQUIRED & ALL DOWNPIPE DIMENSIONS TO BE AS PER THE DRAINAGE ENGINEERS SURFACE WATER DRAINAGE
4. ADDITIONAL LOADING
5. ATTENUATION BASIN LOCATION ON-SITE - ENGINEER TO CONSIDER SUITABLE CAPACITY TO ACCOMMODATE LINE (S) REQUIRED

FOUL WATER DRAINAGE:

1. NO Foul DRAINAGE GENERATED BY PROPOSED DEVELOPMENT
2. HEATING & VENTILATION
3. NATURAL VENTILATION TO BE IN ACCORDANCE WITH THE CURRENT CBS A10: NATURAL VENTILATION IN NON-COMBUSTIBLE BUILDINGS (2005) APPLICATIONS MANUAL A10: 2005 AND THE CURRENT SBSA TECHNICAL HANDBOOK - NON-COMBUSTIBLE - ENVIRONMENT - 5.14.2

ELECTRICAL SPECIFICATION:

1. ALL ELECTRICAL INSTALLATIONS ARE TO COMPLY WITH BS 7671: 2001, AS AMENDED AND ALSO WITH THE STANDARDS TECHNICAL HANDBOOK - NON-COMBUSTIBLE - SECTION 2 - FIRE
2. ALL LIGHT FITTINGS TO HAVE AN EFFICIENCY GREATER THAN 60 LUMENS PER CIRCUIT WATT AND TO COMPLY WITH THE SCOTTS BUILDING STANDARDS TECHNICAL HANDBOOK - NON-COMBUSTIBLE - SECTION 6 - ENERGY - 6.5.1: ARTIFICIAL LIGHTING
3. ALL LIGHT FITTINGS TO BE 1200mm HIGH FROM FINISHED FLOOR LEVEL
4. ALL LIGHT FITTINGS & ELECTRICAL INSTALLATIONS TO BE AT EX ZONE 2 APPROVED
5. ALL LIGHT FITTINGS & ELECTRICAL INSTALLATIONS TO BE AT EX ZONE 2 APPROVED
6. ALL LIGHT FITTINGS & ELECTRICAL INSTALLATIONS TO BE AT EX ZONE 2 APPROVED
7. ALL LIGHT FITTINGS & ELECTRICAL INSTALLATIONS TO BE AT EX ZONE 2 APPROVED
8. ALL LIGHT FITTINGS & ELECTRICAL INSTALLATIONS TO BE AT EX ZONE 2 APPROVED
9. ALL LIGHT FITTINGS & ELECTRICAL INSTALLATIONS TO BE AT EX ZONE 2 APPROVED
10. ALL LIGHT FITTINGS & ELECTRICAL INSTALLATIONS TO BE AT EX ZONE 2 APPROVED

FIRE PROTECTION INFORMATION:

1. ALL FIRE EXIT DOORS ARE TO BE PROVIDED WITH 'KEEP CLOSED' SIGNAGE
2. ALL EXISTING FIRE PROTECTION TO REMAIN UNLESS OTHERWISE SPECIFIED IN THE CASE OF FIREWORK PASSING
3. ALL NEW BUILDINGS TO BE PROVIDED WITH 120mm THICK CONCRETE ESCAPE DOORS
4. ALL OF THE EMERGENCY EXIT ARE TO BE INSTALLED TO BS 5266 PART 1, 1989
5. ALL OF THE EMERGENCY EXIT ARE TO BE INSTALLED TO BS 5266 PART 1, 1989
6. ALL OF THE EMERGENCY EXIT ARE TO BE INSTALLED TO BS 5266 PART 1, 1989
7. ALL OF THE EMERGENCY EXIT ARE TO BE INSTALLED TO BS 5266 PART 1, 1989
8. ALL OF THE EMERGENCY EXIT ARE TO BE INSTALLED TO BS 5266 PART 1, 1989
9. ALL OF THE EMERGENCY EXIT ARE TO BE INSTALLED TO BS 5266 PART 1, 1989
10. ALL OF THE EMERGENCY EXIT ARE TO BE INSTALLED TO BS 5266 PART 1, 1989

GENERAL NOTES:

1. ALL TOP SOIL / VEGETABLE MATTER WILL BE REMOVED FROM THE FOOTPRINT OF THE BUILDING AND THE SITE THEN PREPARED IN ORDER, SO THAT NO FURTHER GROWTH OF ANY KIND WOULD DAMAGE THE BUILDING WITH REGARDS TO ACCESSIBILITY AROUND THE SITE. WE CAN CONFIRM THAT STRICTLY NO UNAUTHORISED STAFF, VISITORS AND DELIVERIES ARE TO USE. ALL PERSONS REGARDLESS OF WHETHER STAFF OR VISITORS MUST REPORT TO THE WELFARE BUILDING IN ORDER TO 'SIGN IN' BEFORE ACCESS CAN BE GRANTED. ALL VISITORS TO BE ACCOMPANIED AROUND THE SITE AND WILL BE SUPERVISED AT ALL TIMES
2. CONCRETE TO BE 18mm THICK AND REINFORCED ACCORDING TO ACCOMMODATE LARGED FORKLIFT MACHINERY
3. WAREHOUSE - NEW CONCRETE TO BE LAID WHERE NECESSARY - ALL NEW CONCRETE AREAS TO BE REFINISHED OVERSITE
4. WAREHOUSE - NEW CONCRETE TO BE LAID WHERE NECESSARY - ALL NEW CONCRETE AREAS TO BE REFINISHED OVERSITE
5. WAREHOUSE - NEW CONCRETE TO BE LAID WHERE NECESSARY - ALL NEW CONCRETE AREAS TO BE REFINISHED OVERSITE
6. WAREHOUSE - NEW CONCRETE TO BE LAID WHERE NECESSARY - ALL NEW CONCRETE AREAS TO BE REFINISHED OVERSITE
7. WAREHOUSE - NEW CONCRETE TO BE LAID WHERE NECESSARY - ALL NEW CONCRETE AREAS TO BE REFINISHED OVERSITE
8. WAREHOUSE - NEW CONCRETE TO BE LAID WHERE NECESSARY - ALL NEW CONCRETE AREAS TO BE REFINISHED OVERSITE
9. WAREHOUSE - NEW CONCRETE TO BE LAID WHERE NECESSARY - ALL NEW CONCRETE AREAS TO BE REFINISHED OVERSITE
10. WAREHOUSE - NEW CONCRETE TO BE LAID WHERE NECESSARY - ALL NEW CONCRETE AREAS TO BE REFINISHED OVERSITE

ROOF:

1. TO ROOF PANELS TO BE KINGSPAN KS1000 PIV 40mm THICK COMPOSITE INSULATED
2. ROOF PANELS OR EQUIVALENT (REFER TO ENCLOSED LITERATURE) - U-VALUE: 0.4W/m²K
3. STEEL CLADDING OUTER AND INNER FACINGS HAVE CLASS 3 SURFACE SPREAD OF FLAME TO BE 4% PANEL SURFACES ARE RATED PAS/FASA TO BS 476 PART 3: 1975
4. THINS AND FLASHINGS COLOUR TO BE DETERMINED BY HIGHLAND COUNCIL
5. GALVANISED STEEL Z SECTION ROOF PURLINS - REF: 17/118
6. GALVANISED STEEL Z SECTION ROOF PURLINS - REF: 17/118
7. GALVANISED STEEL Z SECTION ROOF PURLINS - REF: 17/118
8. GALVANISED STEEL Z SECTION ROOF PURLINS - REF: 17/118
9. GALVANISED STEEL Z SECTION ROOF PURLINS - REF: 17/118
10. GALVANISED STEEL Z SECTION ROOF PURLINS - REF: 17/118

EXTERNAL WALLS

1. EAST ELEVATION WALL CLADDING TO BE KINGSPAN KS1000P/40mm THICK COMPOSITE INSULATED WALL PANELS ON 40mm x 100mm x 100mm CONCRETE BLOCKS
2. WEST ELEVATION WALL CLADDING TO BE KINGSPAN KS1000P/40mm THICK CONCRETE INSULATED WALL PANELS ON 40mm x 100mm x 100mm CONCRETE BLOCKS
3. PROVIDING 120mm INSULATION INTEGRITY & 30mm INSULATION WITH ALL STRUCTURAL STEELWORK - HOUR FIRE PAINT PROTECTED USING JOTUN STEELMASTER 600B INTUMESCENT PAINT OR EQUIVALENT
4. WALL CLADDING COLOUR TO BE DETERMINED BY HIGHLAND COUNCIL
5. GALVANISED STEEL Z SHEETING (BUTT JOINTED)

INTERNAL DIVISION WALL BETWEEN STORAGE WAREHOUSES:

1. VALLEY GUTTER SUPPORTING STEEL BEAM PROVIDING MINIMUM 2 HOUR FIRE PROTECTION
2. ALL NECESSARY STRUCTURAL STEELWORK FORMING PART OF THE DIVISION WALL BETWEEN THE 2x NEW WAREHOUSES TO BE FIRE PROTECTED USING MULTIFIRE S70-120 INTUMESCENT PAINT OR EQUIVALENT
3. 215mm THICK FULL HEIGHT BLOCKWORK WALL TO BE BUILT TO UNDERSIDE OF WALL-HEAD GUTTER TO PROVIDE MINIMUM 4 HOUR FIRE PROTECTION BETWEEN EXISTING WAREHOUSE & NEW WAREHOUSE 7 AS REQUIRED BY CLIENT - STEELWORK NOT REQUIRED TO BE FIRE PROTECTED AS BLOCKWORK PROVIDES FULL SEPARATION

BASE WALLS

1. 150mm THICK BLOCKWORK BASE WALLS SET ON CONCRETE STRAP FOUNDATIONS AS PER STRUCTURAL ENGINEERS DESIGN CALCULATIONS
2. ALL BASE WALLS TO BE 60mm HIGH FROM TOP OF FOUNDATIONS (BIR, COURSE HIGH)

FLOOR:

1. 75mm THICK RC 35 CONCRETE SLAB LAID IN PANELS AND PROVIDED WITH MOVEMENT JOINTS TO FORM 25mm TO BE SINKING
2. ONE LAYER OF 425 MESH REINFORCEMENT WITH 40mm COVER
3. PERSONNEL DOORS TO HAVE GALVANISED FINISH
4. INSIDE AND OUTSIDE OF DOOR
5. ALL EXTERNAL PERSONNEL DOORS TO BE FITTED WITH INTERNAL THUMB TURN ESCAPE REMOVALS
6. ALL EXTERNAL PERSONNEL DOORS TO BE FITTED WITH INTERNAL THUMB TURN ESCAPE REMOVALS
7. ALL EXTERNAL PERSONNEL DOORS TO BE FITTED WITH INTERNAL THUMB TURN ESCAPE REMOVALS
8. ALL EXTERNAL PERSONNEL DOORS TO BE FITTED WITH INTERNAL THUMB TURN ESCAPE REMOVALS
9. ALL EXTERNAL PERSONNEL DOORS TO BE FITTED WITH INTERNAL THUMB TURN ESCAPE REMOVALS
10. ALL EXTERNAL PERSONNEL DOORS TO BE FITTED WITH INTERNAL THUMB TURN ESCAPE REMOVALS

DOORS:

1. 2100mm x 2100mm HIGH PERSONNEL FIRE ESCAPE DOORS - U-VALUE: 1.8W/m²K
2. 4000mm x 8000mm HIGH ROLLER DOORS - MANUALLY OPERATED
3. ROLLER DOORS TO BE COLOUR DETERMINED BY HIGHLAND COUNCIL
4. ROLLER DOORS TO BE COLOUR DETERMINED BY HIGHLAND COUNCIL
5. ROLLER DOORS TO BE COLOUR DETERMINED BY HIGHLAND COUNCIL
6. ROLLER DOORS TO BE COLOUR DETERMINED BY HIGHLAND COUNCIL
7. ROLLER DOORS TO BE COLOUR DETERMINED BY HIGHLAND COUNCIL
8. ROLLER DOORS TO BE COLOUR DETERMINED BY HIGHLAND COUNCIL
9. ROLLER DOORS TO BE COLOUR DETERMINED BY HIGHLAND COUNCIL
10. ROLLER DOORS TO BE COLOUR DETERMINED BY HIGHLAND COUNCIL

NOTE: NO NORTH ELEVATION DISPLAYED - ELEVATION NOT VISIBLE DUE TO EXISTING BUILDING

Rev.	Date	Description	App'd
A	24.07.2015	ISSUED FOR PLANNING APPLICATION	

ALL DIMENSIONS TO BE CHECKED ON SITE PRIOR TO CONSTRUCTION AND MANUFACTURE. AND ANY DISCREPANCIES TO BE REPORTED TO CONTRACT ADMINISTRATOR

PLANNING NOT FOR CONSTRUCTION

ALGO BUSINESS CENTRE
ELLEN BARN ROAD
PH 0NU
Tel: 01738 450456
Fax: 01738 450456
E-mail: info@algo.co.uk
Web: www.algo.co.uk

Drawn By	BL	Checked By	MA
Drawing Sheet Size	A1	Scale	AS SHOWN
Date	24.07.2015		

Project Title
PROPOSED WAREHOUSES AT SCOTIA HOUSE, DUDGEON PARK ROAD, BRODA, SUTHERLAND, KY9 6NA FOR KIMBURN (129) LLP

Project Number	P15-029
Drawing Number	PL_07
Revision	A

THIS DRAWING IS COPYRIGHT OF ALGO BLAIRGOWRIE LTD AND MUST NOT BE REPRODUCED IN WHOLE OR PART WITHOUT WRITTEN PERMISSION

Rev.	Date	Description	App'd
A	24.07.2015	ISSUED FOR PLANNING APPLICATION	

FIRE SAFETY LEGEND:

- EXIT BOXES
- FIRE EXIT 'KEEP CLEAR' SIGNAGE
- STAFF FIRE EXIT SIGNAGE
- FIRE EXTINGUISHER - CARBON DIOXIDE 2.5 LITRES
- FIRE EXTINGUISHER - WATER 9 LITRES
- FIRE ESCAPE SIGNAGE - PROGRESS FORWARD (AND THROUGH) FROM HERE
- MAINTAINED INDOOR EMERGENCY LIGHT WITH RUNNING MAN OR EQUIVALENT
- TAMABLE EURO LUX EURO 8000 NON-MAINTAINED EXTERNAL EMERGENCY LIGHT
- TAMABLE EURO SPOT EMERGENCY TWIN SPOT LIGHT
- BREAK GLASS POINT - LOCATED AT EACH EXTERNAL ESCAPE PERSONNEL DOOR
- FIRE ALARM SOUNDER
- VESDA SMOKE DETECTOR

ALL DIMENSIONS TO BE CHECKED ON SITE PRIOR TO CONSTRUCTION AND MANUFACTURE AND ANY DISCREPANCIES TO BE REPORTED TO CONTRACT ADMINISTRATOR

WHISKY STORAGE WAREHOUSE 8 CONSTRUCTION SPECIFICATION:

GENERAL NOTES:

1. ALL FOUNDATIONS TO BE AS PER THE STRUCTURAL ENGINEERS DESIGN CALCULATIONS
2. ALL FOUNDATIONS TO BE AS PER THE STRUCTURAL ENGINEERS DESIGN CALCULATIONS AND SPECIFICATION
3. DEPTH OF ALL FOUNDATIONS TO BE AS PER STRUCTURAL ENGINEERS DESIGN & SPECIFICATION
4. ALL REINFORCEMENT IN FOUNDATIONS IS TO BE HIGH YIELD STEEL
5. COVER TO REINFORCEMENT TO BE 40mm UNDO
6. MINIMUM LAP'S FOR REINFORCEMENT TO BE AS NOTED IN BS 8686: 2005
7. ALL STEELWORK IS CE MARKED IN ACCORDANCE WITH OUR BS EN 10025-1 ACCREDITATION & ALL WELDING TO BE AS PER THE STRUCTURAL ENGINEERS DESIGN CALCULATIONS AND SPECIFICATION
8. ALL STEELWORK TO BE GRADE S275 TO BS EN 10025 FOR HOT ROLLED SECTIONS AND GRADE S235 FOR SPECIFICATION
9. ALL WELDS TO BE DONE PER BS EN 10025 FOR HOT ROLLED SECTIONS AND GRADE S235 FOR SPECIFICATION
10. ALL NUTS, BOLTS & WASHERS TO BE B7Z (BRIGHT ZINC PLATED)
11. WHERE NECESSARY FOR ASSEMBLY PURPOSES WELDS TO BE GROUND FLUSH
12. ALL STRUCTURAL STEELWORK TO BE GALVANNEED PER BS EN 10346 AND SHOULD BE CARRIED OUT BY A COMPETENT CONTRACTOR WITH THE NECESSARY ASSOCIATION (MINIMUM CORNING THICKNESS TO BE 55µm DRY FILM THICKNESS (D.F.T.))

DRAINAGE - GENERAL:

1. ALL EXISTING DRAINS TO BE EXPOSED FOR INSPECTION PRIOR TO THE FORMATION OF THE NEW
2. ALL SURFACE WATER CONNECTIONS ARE TO BE MIN. 100mmØ
3. ALL SURFACE WATER CONNECTIONS ARE TO BE MIN. 100mmØ
4. MANHOLES TO COMPLY WITH THE CURRENT SCOTTISH BUILDING STANDARDS FOR NON-DOMESTIC
5. DRAINS AT ALL VEHICULAR AREAS TO BE LAID WITH 1200mm COVERS & BE 750mm MIN. BELOW GROUND
6. ALL NEW MANHOLES ARE TO COMPLY WITH BS 8301
7. WHERE REQUIRED, ANY EXISTING DRAINAGE PIPEWORK UNDER THE NEW BUILDINGS TO BE SUITABLY PASSING THROUGH BASE WALLS
8. ALL NEW BUILDINGS WILL BE LINKED TO THE EXISTING DRY DRAINAGE SYSTEM ON SITE WHICH COLLECTS ANY LIQUIDS FROM THE WAREHOUSES & DISCHARGES INTO THE EXISTING SEWERS SYSTEM

SURFACE WATER DRAINAGE:

1. NUMBER OF DOWNPIPES REQUIRED & ALL DOWNPIPE DIMENSIONS TO BE AS PER THE DRAINAGE ENGINEERS DESIGN CALCULATIONS AND SPECIFICATION
2. ATTENUATION BASIN LOCATION ON SITE - ENGINEER TO CONFIRM SUITABLE CAPACITY TO ACCOMMODATE ADDITIONAL LOADING
3. ALL NEW SURFACE WATER DRAINAGE PRELINES TO HAVE SUITABLE FLOODING POINTS AT THE HEAD OF DRAINAGE LAYOUT TO BE CONFIRMED

FOLI WATER DRAINAGE:

1. NO FOLI DRAINAGE CREATED BY PROPOSED DEVELOPMENT

HEATING & VENTILATION:

1. PROPOSED DEVELOPMENT TO BE UNHEATED
2. HORIZONTAL NATURAL VENTILATION ROOF COMBS
3. ALL NATURAL VENTILATION TO BE IN ACCORDANCE WITH THE CURRENT OBS AMI0: 2005 AND THE CURRENT VENTILATION IN NON-DOMESTIC BUILDINGS (2005) APPLICATIONS MANUAL AMI0: 2005 AND THE CURRENT SBS0 TECHNICAL HANDBOOK - NON-DOMESTIC - ENVIRONMENT - 3.14.2

ELECTRICAL SPECIFICATION:

1. ALL ELECTRICAL INSTALLATIONS ARE TO COMPLY WITH BS 7671: 2001, AS AMENDED AND ALSO WITH THE CURRENT SCOTTISH BUILDINGS STANDARDS TECHNICAL HANDBOOK - NON-DOMESTIC
2. ALL ELECTRICAL INSTALLATIONS TO BE IN ACCORDANCE WITH THE CURRENT OBS AMI0: 2005 AND TO COMPLY WITH THE SCOTTISH BUILDING STANDARDS TECHNICAL HANDBOOK - NON-DOMESTIC - SECTION 8 - ENERGY - 6.5.1: ARTIFICIAL LIGHTING
3. ALL ELECTRICAL SOCKET OUTLETS TO BE NO LOWER THAN 500mm FROM FINISHED FLOOR LEVEL ALL ELECTRICAL INSTALLATIONS TO BE IN ACCORDANCE WITH THE CURRENT OBS AMI0: 2005 AND THE CURRENT SBS0 TECHNICAL HANDBOOK - NON-DOMESTIC - ENVIRONMENT - 3.14.2
4. ALL LIGHT FITTINGS & ELECTRICAL INSTALLATIONS TO BE ATEX ZONE 2 APPROVED

FIRE PROTECTION:

1. STANDARDS TECHNICAL HANDBOOK - NON-DOMESTIC - SECTION 2 - FIRE

STANDARD 2.12 - FIRE SERVICE ACCESS: & STANDARD 2.13 - FIRE FIGHTING WATER SUPPLY:

1. FIRE SERVICE ACCESS AND EXISTING FIRE FIGHTING WATER SUPPLIES AT THE PROPOSED SITE - ADDITIONAL PROVISIONS TO BE INSTALLED IF REQUIRED

FIRE PROTECTION INFORMATION:

1. ALL FIRE EXIT DOORS ARE TO BE PROVIDED WITH 'KEEP CLOSED' SIGNAGE
2. ALL EXIT DOORS ARE TO BE REMOVED OPERABLE FROM WITHIN THE BUILDING
3. ALL POSITIONS OF THE NEW ILLUMINATED EXIT SIGNS (BOTH INTERNAL & EXTERNAL) ARE TO BE CONFIRMED ON SITE PRIOR TO INSTALLATION
4. ALL FIRE FIGHTING APPLIANCES ARE TO COMPLY WITH BS 5268 PART 1, 1988
5. ALL OF THE EMERGENCY EXITS ARE TO COMPLY WITH BS 5469 PART 1, 1989
6. ALL OF THE EMERGENCY EXITS ARE TO COMPLY WITH BS 5469 PART 1, 1989
7. ALL OF THE FIRE FIGHTING APPLIANCES ARE TO BE FITTED IN COMPLIANCE WITH BS EN 3
8. AND STATED WITHIN THE TENDERS TO BS 589 PART 8: 2002
9. VESDA SMOKE DETECTION SYSTEM TO BE INSTALLED IN EACH WAREHOUSE AREA

GENERAL NOTES:

1. ALL TOP SOIL, VEGETABLE MATTER WILL BE REMOVED FROM THE FOOTPRINT OF THE BUILDING AND THE BUILDING TO BE REGRADED IN ORDER, SO THAT NO FURTHER GROWTH OF ANY KIND WOULD DAMAGE THE UNAUTHORISED PERSONNEL WILL BE ALLOWED ON SITE. WE CAN CONFIRM THAT STRICTLY NO UNAUTHORISED PERSONNEL WILL BE ALLOWED ON SITE. THE SITE IS TO HAVE ONLY ONE PRINCIPAL ACCESS CAN BE GRANTED. ALL VISITORS WILL BE ACCOMPANIED AROUND THE SITE AND WILL BE SUPERVISED AT ALL TIMES
2. ALL CONCRETE ROUTE FOR FORKLIFT ACCESS TO BE PROVIDED TO BOTH SIDES OF ALL NEW CONCRETE AREAS TO BE LAID WHERE NECESSARY - ALL NEW CONCRETE AREAS TO BE DEFINED ON SITE

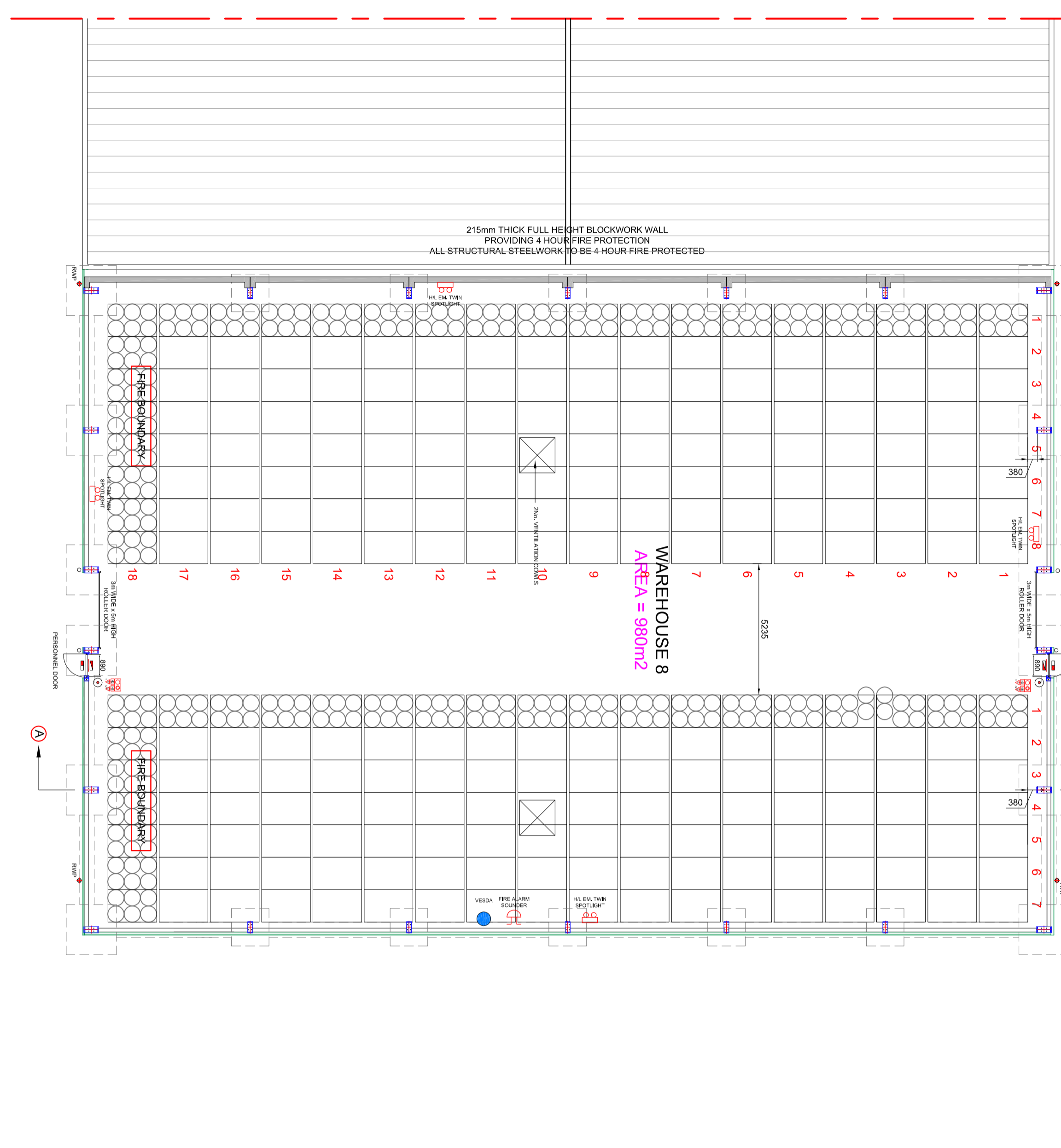

FLOOR PLAN
SCALE - 1:100

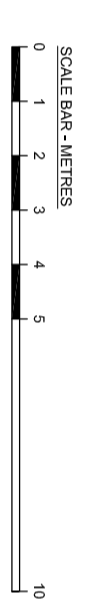

Drawing Title
**WAREHOUSE 8
FLOOR PLAN &
GENERAL CONSTRUCTION SPECIFICATION**

Project Number
P15-029

Drawing Number
PL_09

Revision
A

ALGO BUSINESS CENTRE
GLENEARNS ROAD
PH2 0NJ
Tel: 01738 450436
Fax: 01738 450446
E-mail: pa@algo.co.uk
Web: www.algo.co.uk

Drawn By: **BL**
Checked By: **MA**
Drawing Sheet Size: **A1**
Scale: **AS SHOWN**
Date: **24.07.2015**

**PLANNING
NOT FOR CONSTRUCTION**