

The Highland Council
City of Inverness Area Committee
22 October 2015

Agenda Item	3
Report No	CIA/55/15

Winter Maintenance Priority Network – 2015/16

Report by the Director of Community Services

Summary

This report provides Members with information on the proposed revised priority network of Primary & Secondary roads within the Inverness Area following further consultation at Ward Business Meetings.

1. Background

- 1.1 This report references Report CIA/41/15 **Appendix A** which was presented at the City of Inverness and Area Committee on 10 September 2015. The priority alterations were not accepted at that meeting and it was agreed that further consultation would take place at individual ward business meetings and that subsequent to this; a report would be presented at a special City of Inverness Area Committee on 22 October.
- 1.2 Consultation Meeting were subsequently arranged as follows:
- Ward 13 – September 14th
 - Ward 14 - September 28th
 - Ward 15 – October 5th
 - Ward 16 – October 5th
 - Ward 17 – September 28th
 - Ward 18 – September 16th
 - Ward 20 – September 24th

2. Road Priorities Ward Consultation

- 2.1 All Ward Consultation meetings have now been concluded. Whilst Members were unhappy about certain routes being re-categorised a lower priority they did appreciate that a Committee decision had been taken and that savings were required. It was also acknowledged that the changes that had been proposed were in compliance with the Winter Maintenance Road Hierarchy as defined within the Policy.
- 2.2 The general focus of the consultations has been to review the roads which were scheduled to move to the 'Other' Category from their former 'Secondary' Category. Subsequent to the meetings these roads have been re-evaluated and where possible, a number of reinstatements have been accommodated.

3. Priority Network

- 3.1 The proposed alterations are included in **Appendix B** with the routes which, as a result of consultation, are proposed to be reinstated to their former 'Secondary' Category being highlighted in yellow.
- 3.2 Maps showing the proposed revised Primary & Secondary routes across Inverness are attached as **Appendix C**
- 3.3 It is important to stress, that the categorisation of roads as 'Other' does not mean that these roads will not receive a Winter Maintenance Service. The categorisations of 'Other' means that these roads will be treated after the Primary & Secondary routes have been treated.

4. Implications

- 4.1 This report has no impact on Equality, Gaelic or Climate Change / Carbon Clever implications. There are also no Legal or Risk implications
- 4.2 There is proposed to be a reduction of 2 Full Time Equivalent posts within the establishment, 2 Council gritting Vehicles from the Inverness fleet and 2 Contractor gritting vehicles.

It is proposed that the reduction be phased in over two years with the reduction .for Winter 15/16 being 1 Council vehicle and 1 Contractor vehicle with Winter 16/17 seeing a further reduction of 1 Council vehicle and 1 Contractor vehicle.

- 5.3 The re-focussing of the Winter Maintenance provision within the existing policy may mean that certain roads across all priorities receive a lesser treatment than has been custom in previous years.

Recommendation

The Area Committee is invited to agree the Winter Maintenance priority network of Primary and Secondary roads presented in **Appendix C** for the 2015/16 winter service period.

Designation:	Director of Community Services
Date:	12 October 2015
Author:	Tracey Urry, Area Community Services Manager (Inverness Area)
Background Papers:	Winter Maintenance Priority Network – Report - City of Inverness Area Committee CIA/41/15 10 September 2015

The Highland Council
City of Inverness Area Committee
10th September 2015

Agenda Item	
Report No	

Winter Maintenance Priority Network – 2015/16

Report by the Director of Community Services

Summary

This report provides Members with information on winter maintenance service provision and specifically invites the Committee to agree the priority network of Primary & Secondary routes within the Inverness Area.

1. Background

- 1.1 Section 34 of the Roads (Scotland) Act 1984 outlines the responsibilities that Roads Authorities have in relation to Winter Maintenance.

“A Roads Authority shall take such steps as they consider reasonable to prevent snow and ice endangering the safe passage of pedestrians and vehicles over public roads”.

- 1.2 The Transport, Environmental and Community Services Committee approved the current Winter Maintenance Policy at its meeting of the 19th September 2013. A copy is attached as **Appendix A**.

- 1.3 The Policy is in place to ensure that a consistent level of service is applied across all areas of the Highland Council and to ensure so far as is reasonably practicable the safety of road users. However the Policy cannot ensure and does not commit that all roads and footways will be free of ice and snow at all times.

- 1.4 Each area will put in place a Winter Maintenance Plan, to cover the operational details required to deliver the service within the current policy.

2. Winter Maintenance Policy

- 2.1 The Council’s Winter Maintenance Policy set’s out the hierarchy of priorities and their corresponding target treatment times and periods of operation.

- 2.2 Primary roads are treated first followed by Secondary roads. All other roads are classed as Other and treated as resources and conditions permit.

- 2.3 The Council publishes Winter Services leaflets for each operational area which provides the public with a map depicting which roads are Primary and Secondary and offers information as to the level of service provided.

3. Priority Network

- 3.1 The network hierarchy of Primary, Secondary and Other is described in full in 3.1 of the appended Winter Maintenance Policy, as are the target treatment times.
- 3.2 The target treatment times are based on frost, ice and light snow. During extensive snow, freezing rain or sheet ice conditions treatment will take longer and may be limited initially to the Primary network.
- 3.3 The lengths of each priority within the Inverness Area are as follows:

Priority	Length (km)	%
Primary	326.7	30%
Secondary	281.4	26%
Other	468.1	44%

- 3.4 Maps showing the Primary & Secondary roads across Inverness are attached as **Appendix B**

4. Budget Savings

- 4.1 Highland Council agreed on 18th December 2014 as part of a wider savings review to target £0.48m of savings within the current £5.494m budget.
- 4.2 The savings proposal specifically being “provision of a more focused delivery of the Winter Maintenance Policy. Targeting Primary & Secondary routes first and only moving to the lowest category “Other” when the first two priorities have been completed”.
- 4.3 The resulting target saving is 12 gritting vehicles and FTE posts over the 2015/16 & 2016/17 financial year across Highland.

5. Implications

- 5.1 This report has no impact on Equality, Gaelic or Climate Change / Carbon Clever implications. There are also no Legal or Risk implications
- 5.2 The savings targets already agreed by Highland Council mean that the Resource implications are a reduction of 2 Full Time Equivalent posts within the establishment, 2 Council gritting Vehicles from the Inverness fleet and 2 Contractor gritting vehicles.

It is proposed that the reduction be phased in over two years with the reduction .for Winter 15/16 being 1 Council vehicle and 1 Contractor vehicle with Winter 16/17 seeing a further reduction of 1 Council vehicle and 1 Contractor vehicle.

5.3 The re-focussing of the Winter Maintenance provision within the existing policy may mean that certain roads across all priorities receive a lesser treatment than has been custom in previous years.

Recommendation

The Area Committee is invited to agree the Winter Maintenance priority network of Primary and Secondary roads presented in **Appendix B** for the 2015/16 winter service period.

Designation: Director of Community Services

Date: 25th August 2015

Author: Tracey Urry, Area Community Services Manager
(Inverness Area)

Background Papers: Winter Maintenance Policy – Report TEC 67/13;
Transport Environmental & Community Services
Committee 19th September 2013.

Revenue Budget 2015/16 – 18/19; Details of Budget
Savings (Booklet B, Part 1); Budget Saving CS/24b



The Highland Council

Transport, Environmental & Community Services

Winter Maintenance Policy

August 2013

Winter Maintenance Policy

CONTENTS

- 1.0 BACKGROUND
- 2.0 GENERAL
- 3.0 TREATMENT OF ROADS.
- 4.0 TREATMENT OF FOOTWAYS.

THE HIGHLAND COUNCIL

Transport, Environmental and Community Services

Winter Maintenance Policy

1.0 BACKGROUND

- 1.1 Under Section 34 of the Roads (Scotland) Act 1984, a Roads Authority shall take such steps as they consider reasonable to prevent snow and ice endangering the safe passage of pedestrians and vehicles over public roads.
- 1.2 This Winter Maintenance Policy relates to the Council's responsibilities as Roads Authority for adopted roads, cycle ways, footways and footpaths.
- 1.3 Cross Service Working arrangements exist between Services to ensure that Council properties receive an appropriate winter maintenance service. The appropriate Service Director will determine the appropriate level of winter maintenance service for footpaths, car parks and other areas that are the responsibility of the Council but are not on the list of public Roads.

2.0 GENERAL

- 2.1 With the operational management devolved to the Areas it is essential that a common Winter Maintenance Policy is in place to ensure a consistent service for drivers passing between local Areas.
- 2.2 It is the aim of Highland Council in respect of its winter maintenance service to:-
- 2.2.1 Provide a winter gritting and snow clearing service which, as far as is reasonably practical, using the resources available, permits the safe movement of vehicles and pedestrians on the adopted road and footway network and seeks to minimise delays attributable to weather conditions.
- 2.2.2 Conduct operations having regard to the requirements of the Health and Safety at Work Act 1974 and EU and Domestic Driver Hours Regulations.
- 2.3 The Council as Roads Authority is not responsible for Winter Maintenance on unadopted roads and will not provide a Winter Maintenance service for unadopted roads. It will however make every effort to provide assistance for emergency and medical services during severe weather conditions where there is an urgent need for safe access.
- 2.4 The responsibility for Winter Maintenance on Trunk Roads lies with Transport Scotland.
- 2.5 The Council will source Winter Weather Forecasting Services from recognised Meteorological Service Providers during the period 1st October to 30th April.

3.0 TREATMENT OF ROADS

The Council will endeavour to provide the highest level of service possible within the resource available. During winter, especially during severe weather, it may not be possible to keep every road free from ice and snow at all times.

The treatment of roads will be carried out based on a hierarchical system dependant on route priority. The time taken to complete the treatment of routes will vary from day to day depending on actual weather conditions and can be expected to increase significantly during periods of snow due to having to plough both sides of the road.

3.1 NETWORK HIERARCHY

The following prioritised hierarchy will be used to determine the order of treatment of roads.

PRIMARY (Highest)	Strategic, Regional, Sub Regional and Link roads which serve the larger communities and permit the majority of road users to travel across the region. Main & Local distributor roads in the larger urban settlements. High frequency service bus routes operating at least 6 days a week and starting prior to 7am with identified hazards.
SECONDARY	Roads connecting smaller communities to the primary network. Link and Service roads within the larger urban settlements. Service and school* bus routes not covered by the Primary network.
OTHER	Minor rural and local access roads. Residential roads in urban settlements.

Gritting may not be completed on all routes before buses start their journeys.

* Contracted school buses and/or mini buses (9 passenger seats or more)

The priority network will be agreed by Area Committee. Leaflets with maps showing the Primary and Secondary network will be made available to the public at the start of each winter period.

3.2 TREATMENT TIMES - MONDAY TO SATURDAY

The service will be provided between 6am and 9pm. Treatment after 6pm will in general be restricted to Primary routes only.

3.3 TREATMENT TIMES – SUNDAYS AND PUBLIC HOLIDAYS

3.3.1 Sundays, 25th December and 1st January

The service will be provided between 7am and 9pm and will be restricted to the Primary network only. During periods of sustained snow, or where significant snow conditions are forecast, the service may be extended to include difficult Secondary routes.

3.3.2 26th December and 2nd January

The service will be provided between 7am and 9pm and treatment will be restricted to the Primary and Secondary networks only. Where December 26th and January 2nd fall on a Sunday then a Sunday service will be provided.

3.4 PRECAUTIONARY TREATMENT

Precautionary treatment carried out the previous evening, normally before 9pm, in advance of forecasted adverse weather, will in general be restricted to Primary routes only.

3.5 TREATMENT DURING SNOW CONDITIONS

In times of severe weather, resources will be concentrated on keeping the Primary network clear and as a result there may be a delay before it is possible to treat the Secondary and Minor road network, including residential streets. In exceptional snow conditions external contractors will be deployed to assist with snow clearance.

3.6 SNOW GATES

For safety reasons Snow Gates are located on routes where drifting snow can make the route impassable very quickly. The closure and subsequent opening of snow gates will only take place with the authority of the Police.

The roads controlled by snow gates within the Highland area are as follows:

- A939 Bridge of Brown
- A939 Grantown to Dava
- A939 Dava to Ferness
- A832 Braemore to Dundonnell
- B9007 Carrbridge to Ferness
- B9176 Struie Hill Road
- Cairngorm Ski Road
- Bealach na Ba

In severe snow conditions the Council may withdraw resources from these roads and allow the storm to abate. In such circumstances resources may be diverted to assist snow clearing operations on other parts of the network. Additional resources may be employed during such snow conditions.

3.7 TARGET TREATMENT TIMES

The following are the target times for completion of routes during conditions of ice and light snow.

3.7.1 Monday to Saturday

PRIMARY ROUTES	8.30am.
SECONDARY ROUTES	9.00am.
OTHER	As resources and conditions permit.

3.7.2 Sundays, 25th / 26th December and 1st / 2nd January

PRIMARY ROUTES	9.30am.
----------------	---------

3.8 TREATMENT OF DIVERSION ROUTES.

Where a road, including a trunk road, is closed to traffic due to either planned works or an emergency situation then the agreed diversion route will be treated as follows.

Trunk Road Closure.

The agreed diversion route will be treated to Primary standard and signs erected at each end of the diversion and any other junctions with trunk roads, stating that there will be no overnight salting.

In an emergency situation and after Transport Scotland or its trunk road management and maintenance agents have notified the Council of the closure, every endeavour will be made to both treat the agreed diversion route appropriately and erect signs before the first overnight period.

Council Road Closure.

Any part of the agreed diversion route that is of a lower priority than the closed road will be treated to the same priority as the closed road.

4.0 TREATMENT OF FOOTWAYS, FOOTPATHS AND CYCLE WAYS.

Treatment for ice and light snow conditions on adopted footways, footpaths and cycle ways will be carried out as set out below. Each gritting route will take a significant length of time to complete. The length of time taken will vary from day to day depending on actual weather conditions.

4.1 NETWORK HIERARCHY

The following prioritised hierarchy will be used in determining the order of treatment of footways.

Priority	Description
PRIMARY	Main urban shopping centres. Primary cycleways.
SECONDARY	Footways serving main urban areas, schools, hospitals and minor shopping areas. Sheltered Housing and locations of special need with known identified hazards.
OTHER	Other footways as resources allow.

4.2 TREATMENT TIMES - MONDAY TO SATURDAY

The winter maintenance service will be provided between 6am and 6pm and routes will be treated on a priority basis as resources permit

4.3 TREATMENT TIMES - SUNDAYS AND PUBLIC HOLIDAYS

A service will be provided between 7am and Noon on Primary routes only.
There will be no service for footways on Christmas Day or New Years Day.

-- End of Policy Statement --

WINTER MAINTENANCE

PROPOSED RE-PRIORITISATION OF ROADS

From Primary to Secondary

Lochalsh Road, Inverness City	Full Length	Ward 15
Telford Road, Inverness City	Full Length	Ward 15

From Secondary to Other

Abersky, Torness	Full Length	Ward 13
Achtermarach\Rychraggan, Glenurquhart	Full Length	Ward 13
Balnain – From A831 junction, Glenurquhart	Full Length	Ward 13
Braefield, Glenurquhart	Full Length	Ward 13
Broallan, Balblair	Full Length	Ward 13
Buntait, Glenurquhart	Full Length	Ward 13
Creag Scorrie, Balblair	Full Length	Ward 13
Gartally, Culnakirk	Full Length	Ward 13
Glenlia\Trinloist, Gorthlec	Full Length	Ward 13
Kerrow Road , Strathglass	Full Length	Ward 13
Loch Killin, Whitebridge	Full Length	Ward 13
Shenval, Glenurquhart	Full Length	Ward 13
Torcroft, Glenurquhart	Full Length	Ward 13
Upperton, Glenurquhart	Full Length	Ward 13
Assynt Road, Inverness City	(Part) - Access to School	Ward 14
Carse Road, Inverness City	Full Length	Ward 15
Carsegate Road South	Full Length	Ward 15
Carsegate Road, Inverness City	Full Length	Ward 15
Fairfield Road, Inverness City	(Part) – From Junction of Hawthorn Drive to Junction of Dulnain Rd	Ward 15
Harrowden Road, Inverness City	Full Length	Ward 15
Hawthorn Drive, Inverness City	(Part) – From Junction of Rangemore Rd to Junction of Fairfield Rd	Ward 15
Laurel Avenue, Inverness City	(Part) – From Junction of Caledonian Rd to Junction of Dalneigh Rd	Ward 15
Telford Gardens, Inverness City	Full Length	Ward 15
Wyvis Place/Glendoe Terrace, Inverness City	(Part) – From Junction of Kilmuir Rd/Glendoe Terrace to Junction of Benula Rd	Ward 15
Ardness Place, Inverness City	Full Length	Ward 16
Lochardil Road, Inverness City	(Part) –From Junction of Drummond Rd to Junction of Morven Rd	Ward 16
Temple Crescent, Inverness City	Full Length	Ward 16

Longman Drive, Inverness City	(Part) - Loop off Henderson Drive	Ward 17
Cantray - Tornagrain	Full Length	Ward 18
Croy – Mid Coul	Full Length	Ward 18
Dalcross Industrial Estate	All roads	Ward 18
Smithton Park, Smithton	Access to School	Ward 18
Burn Brae, Culloden	(Part) - Spur roads	Ward 20

Note: Proposed re-prioritisation of roads – roads to be reinstated as ‘Secondary’ as a result of ward consultations.

Legend

Winter_Routes_2015-16

Priority

- Trunk
- Primary
- Secondary
- Other

APPENDIX C

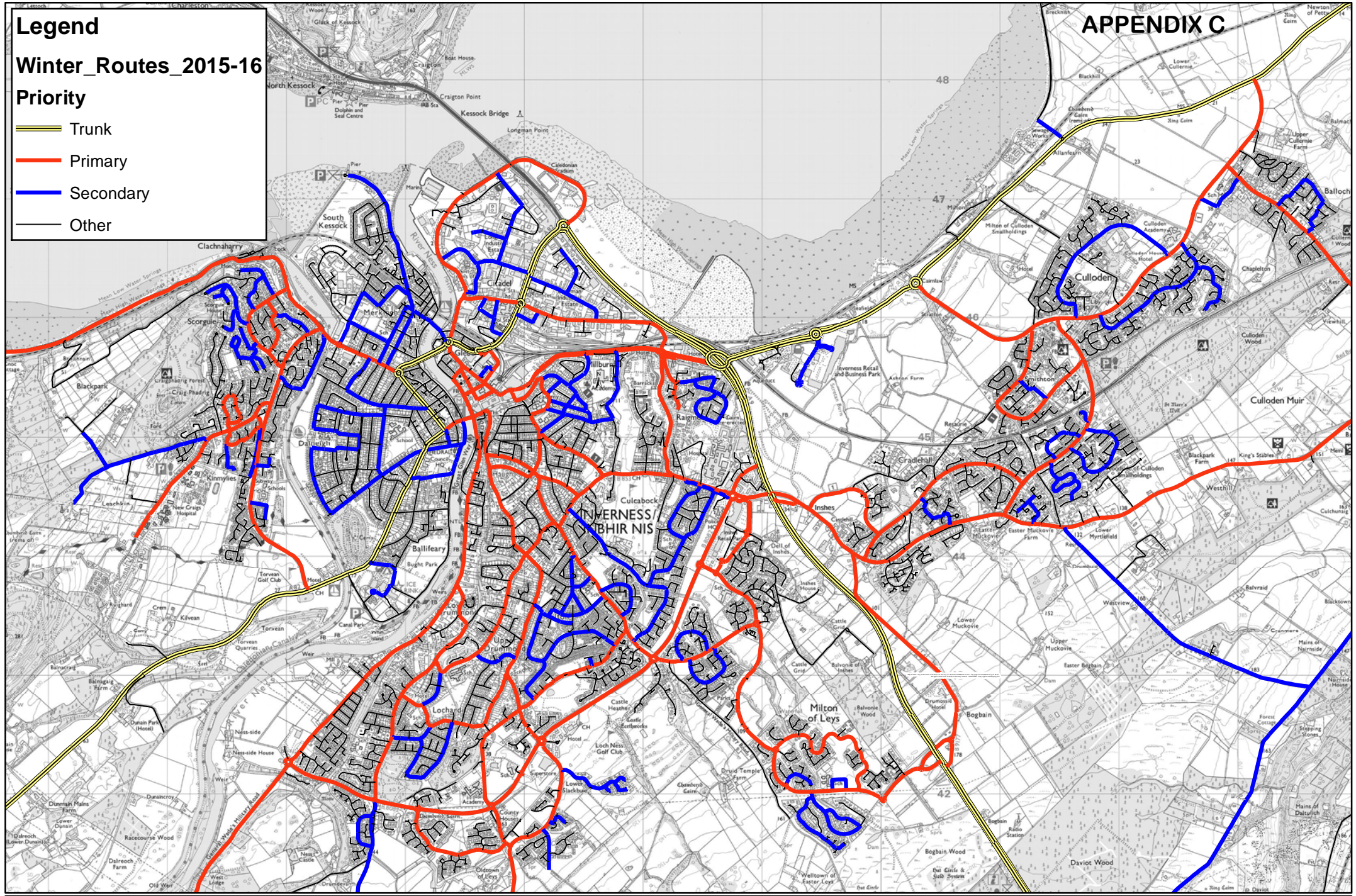

Date - 10th Oct 2015
Scale : 1:40,000





Winter Service Gritting Routes Inverness City



Legend

Winter_Routes_2015-16

Priority

-  Trunk
-  Primary
-  Secondary
-  Other

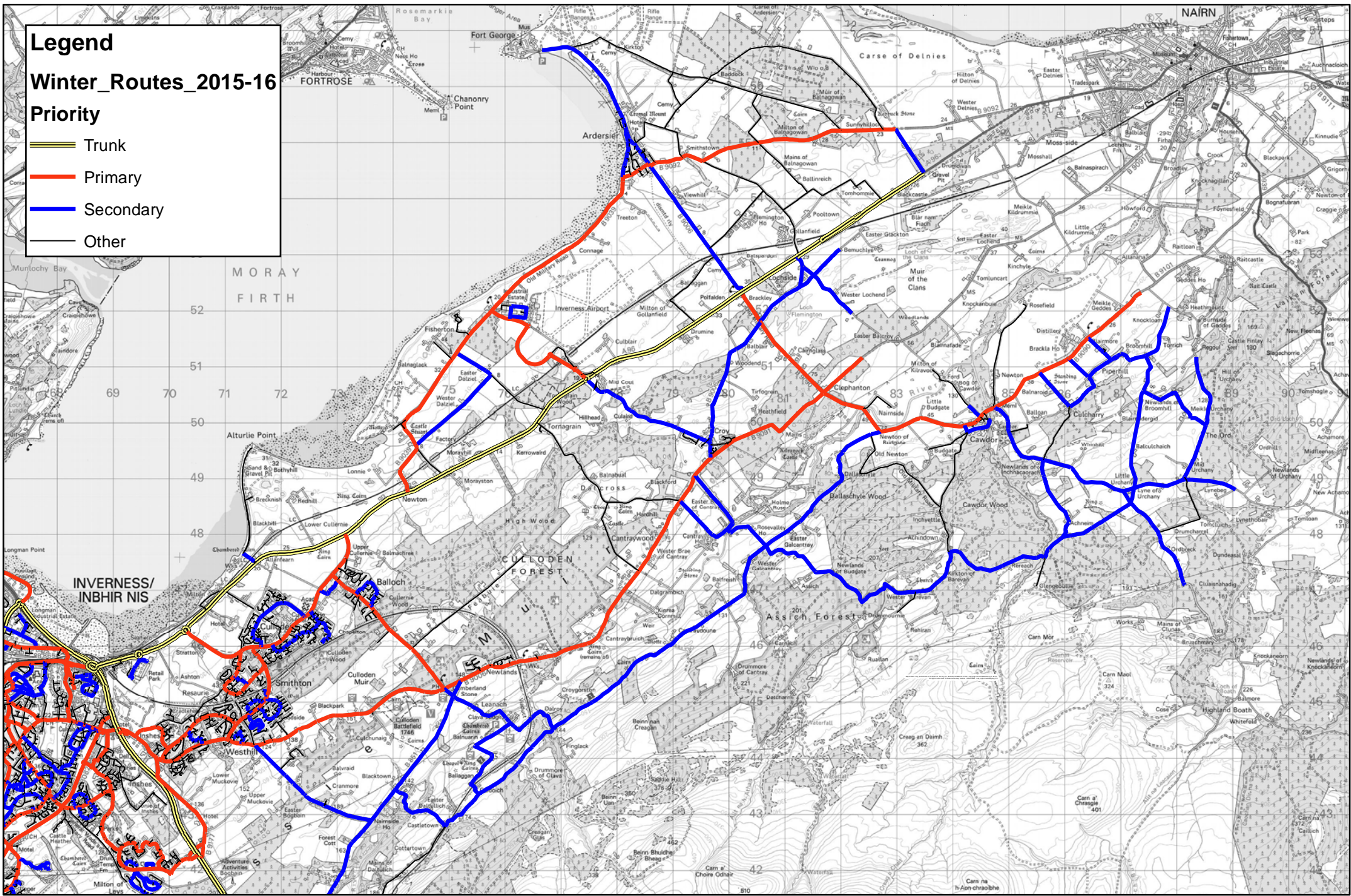

Date - 10th Oct 2015
 Scale : 1:85,000

Winter Service Gritting Routes
 Inverness Area (East)



Legend

Winter_Routes_2015-16

Priority

- Trunk
- Primary
- Secondary
- Other

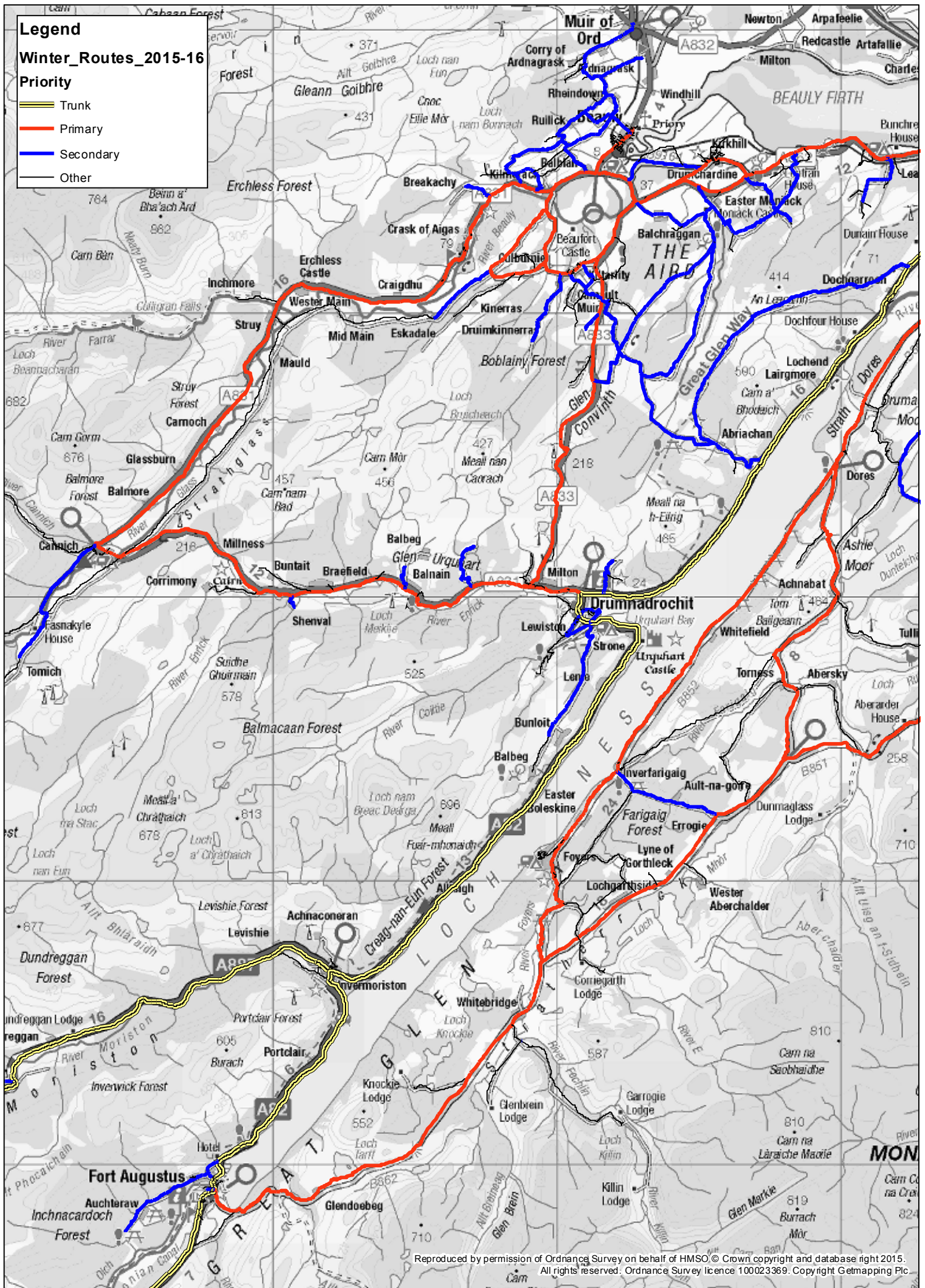

Reproduced by permission of Ordnance Survey on behalf of HMSO © Crown copyright and database right 2015.
All rights reserved. Ordnance Survey licence 100023369. Copyright Getmapping Plc.

Date - 10th Oct 2015
Scale : 1:165,000

Winter Service Gritting Routes
Inverness Area (West)



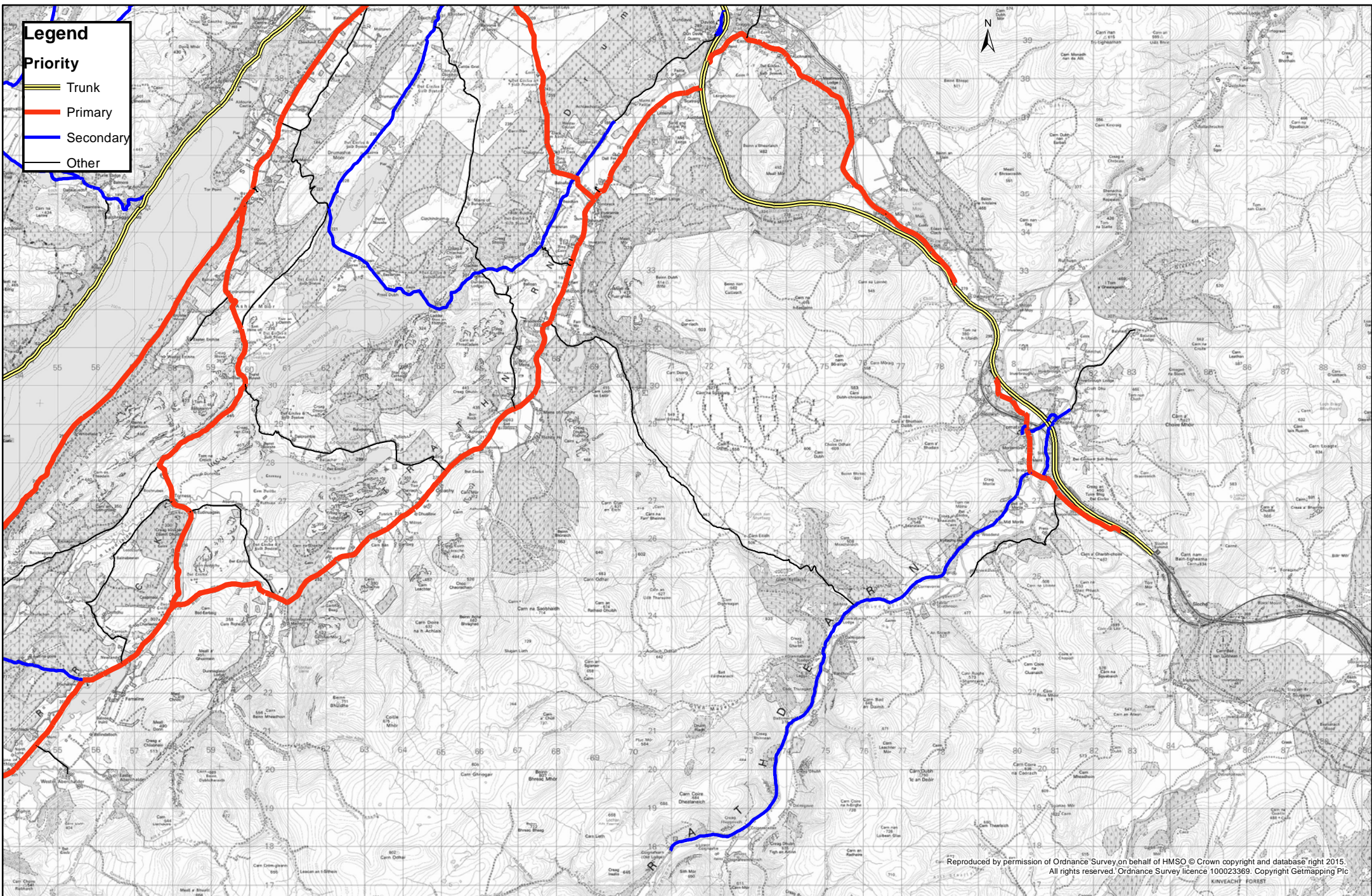

Reproduced by permission of Ordnance Survey on behalf of HMSO © Crown copyright and database right 2015. All rights reserved. Ordnance Survey licence 100023369. Copyright Getmapping Plc

Winter Service Route Priorities

Inverness Area - South

Issue 1.0 Rev 1.0