

South East Elevation



South West Elevation

Rev.	Purpose of issue	By	Checked	Date
A	Further Planning			05 10 15
Revision Roof pitch increased / windows amended Flue location and height amended / granite replace of techeats				
 The Highland Council Comhairle na Gàidhealtachd				
DEVELOPMENT AND INFRASTRUCTURE SERVICE J Stuart Black Director of Development and Infrastructure Lochaber House High Street Fort William PH33 6EL Tel: (01349) 866505 E-mail: service.point@highland.gov.uk				
CLIENT				
Chief Executive Service				
CONTACT				
Sarah Johnston				
PROJECT				
Proposed Offices at Former Primary School, Achintore Road, Fort William				
DRAWING TITLE				
Proposed Elevations				
PURPOSE OF ISSUE				
BUILDING WARRANT				
SCALE	DATE	DRAWN BY	CHECKED BY	ORIGINAL PAPER SIZE
1:100	JAN 2015	SJ		A1
DRAWING NUMBER	PROJECT NUMBER	AGENT	SERIES	UNIQUE NO
PAC0617	A (00)	015		A

IMPORTANT.....THIS DRAWING HAS BEEN PRODUCED ON CAD AND MUST NOT BE MODIFIED MANUALLY

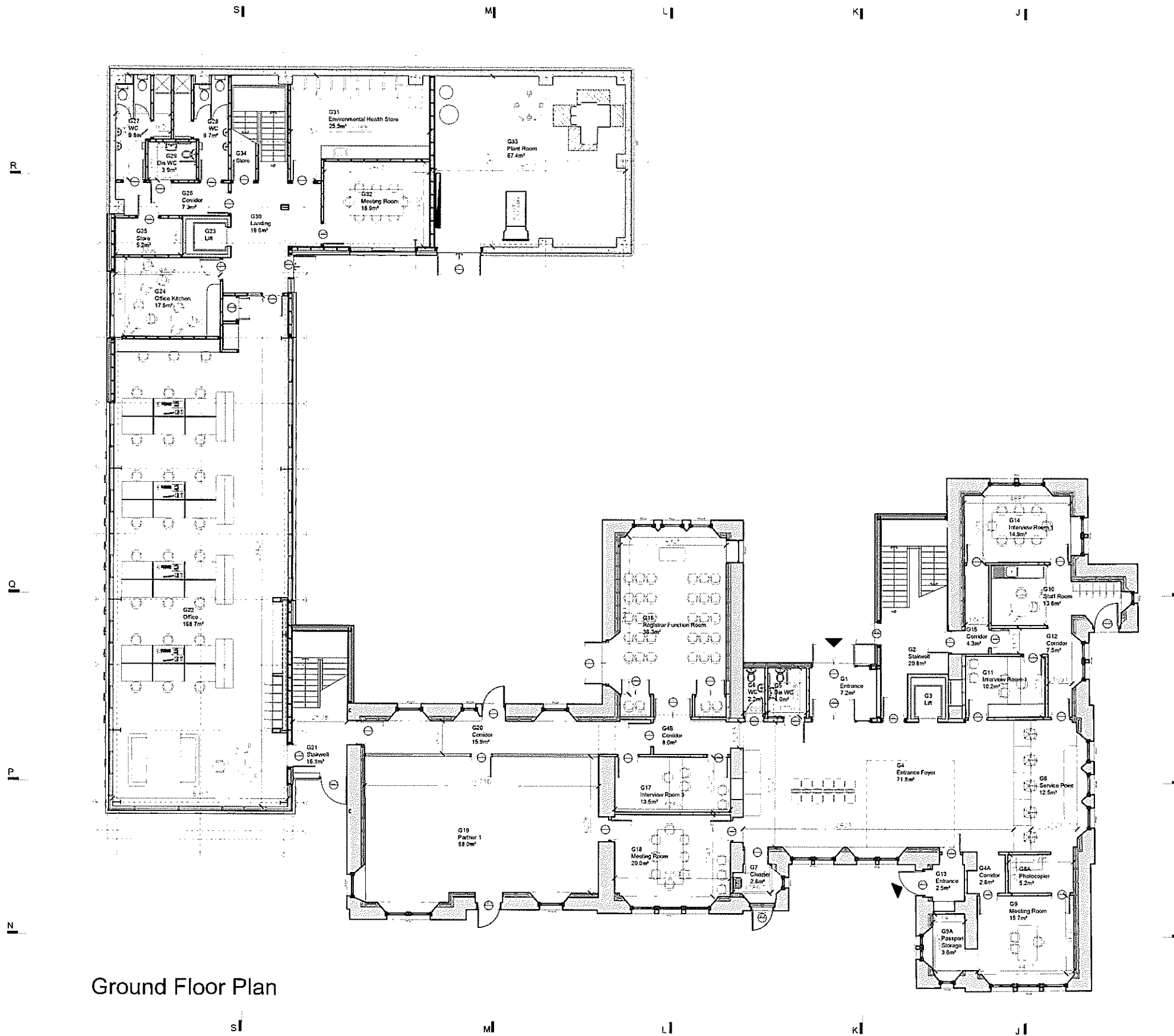

Ground Floor Plan

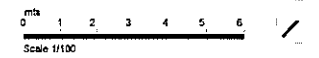

Rev	Purpose of issue	By	Checked	Date
B	Further Planning			05.10.15
Revision: Service point layout amended GF extension increased in length Undercroft tiled in / circulation - WC revised in rear extension				
 The Highland Council Comhairle na Gàidhealtachd				
DEVELOPMENT AND INFRASTRUCTURE SERVICE J Stuart Black Director of Development and Infrastructure Lochaber House High Street Fort William PH33 6EL Tel: (01349) 866606 E-mail: service.point@highland.gov.uk				
CLIENT				
Chief Executive Service				
CONTACT				
Sarah Johnston				
PROJECT				
Proposed Offices at Former Primary School, Achintore Road, Fort William				
DRAWING TITLE				
Proposed Ground Floor Plan				
PURPOSE OF ISSUE				
PLANNING				
SCALE	DATE	DRAWN BY	CHECKED BY	ORIGINAL PAPER SIZE
1:100	JAN 2015	SJ		A1
PROJECT NUMBER				
AGENT SERIES UNIQUE I.D. REV				
DRAWING NUMBER				
PAC0617 A (00) 012 B				

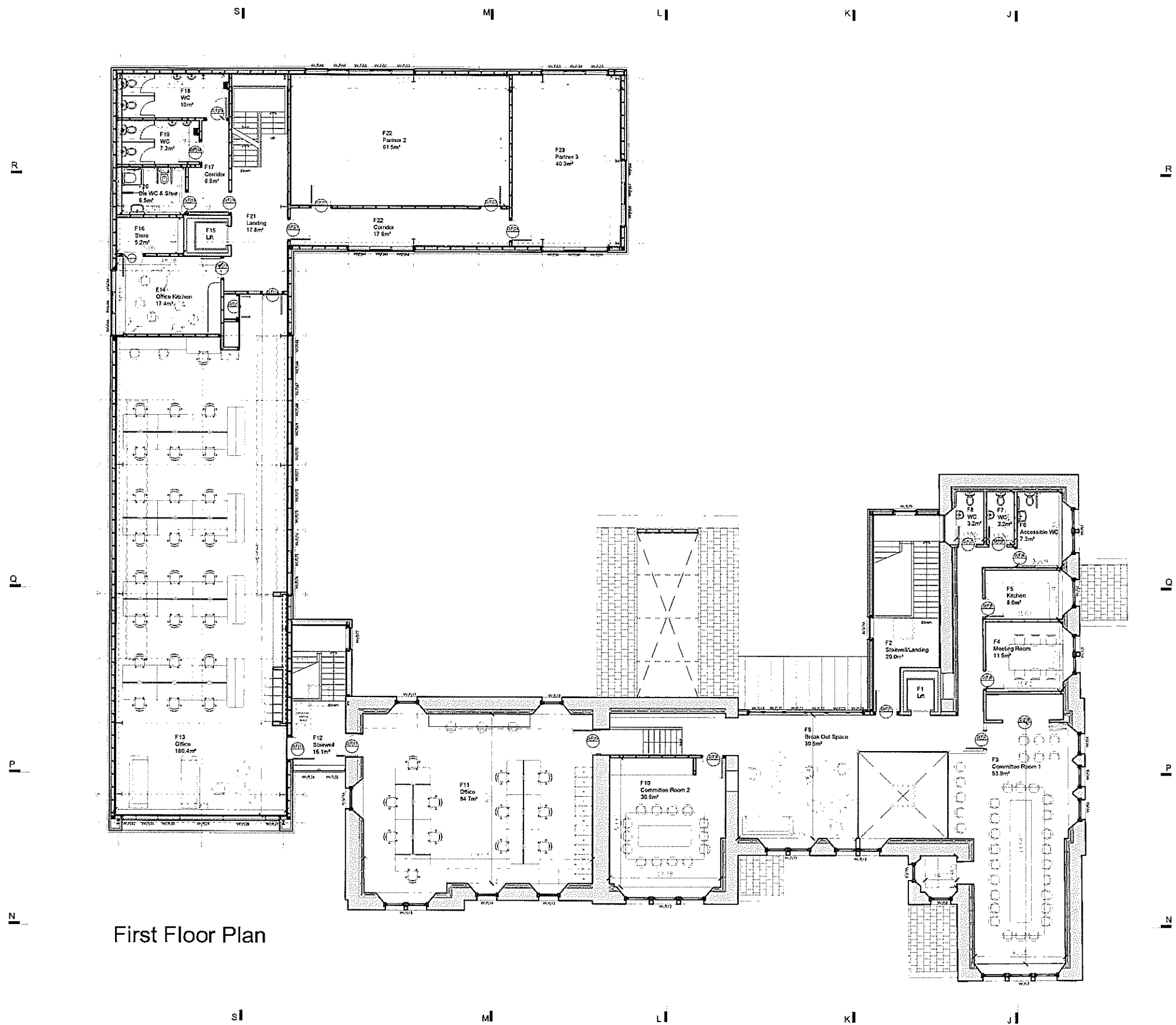

First Floor Plan

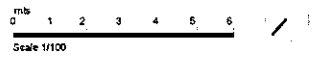

Rev. Purpose of Issue		By	Checked	Date
B	Further Planning			05.10.15
Drawn by: Various minor internal amendments Revision to circulation - WCs at rear of extension				
 The Highland Council Comhairle na Gàidhealtachd				
DEVELOPMENT AND INFRASTRUCTURE SERVICE J Stuart Black Director of Development and Infrastructure Lochaber House High Street Fort William PH33 6EL Tel: (01349) 886606 E-mail: service.point@highland.gov.uk				
CLIENT: Chief Executive Service				
CONTACT: Sarah Johnston				
PROJECT: Proposed Offices at Former Primary School, Achintore Road, Fort William				
DRAWING TITLE: Proposed First Floor Plan				
PURPOSE OF ISSUE: PLANNING				
SCALE: 1:100	DATE: JAN 2015	DRAWN BY: SJ	CHECKED BY:	ORIGINAL SIZE: A1
PROJECT NUMBER		AGENT	SERIES	SEQUENCE
DRAWING NUMBER: PAC0617		A	(00)	013 B

IMPORTANTTHIS DRAWING HAS BEEN PRODUCED ON CAD AND MUST NOT BE MODIFIED MANUALLY

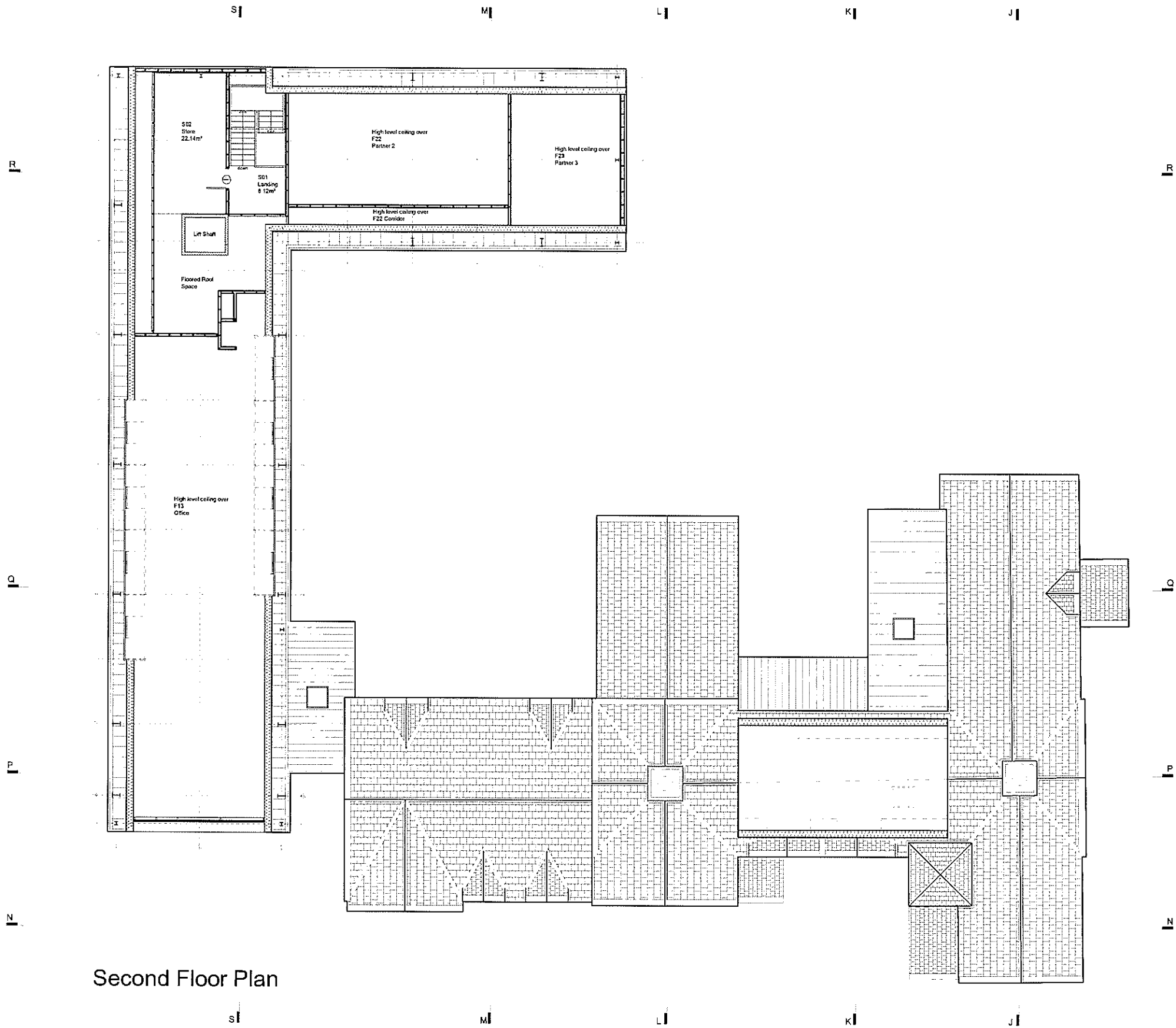

Second Floor Plan



Rev	Purpose of Issue	By	Checked	Date
Description				
 <p>The Highland Council Comhairle na Gàidhealtachd</p>				
<p>DEVELOPMENT AND INFRASTRUCTURE SERVICE J Stuart Black Director of Development and Infrastructure</p>				
<p>Lochaber House High Street Fort William PH33 5EL Tel: (01349) 886806 E-mail: service.point@highland.gov.uk</p>				
CLIENT Chief Executive Service				
CONTACT Sarah Johnston				
PROJECT Proposed Offices at Former Primary School, Achintore Road, Fort William				
DRAWING TITLE Proposed Second Floor Plan				
PURPOSE OF ISSUE PLANNING				
SCALE 1:100	DATE OCT 2015	DRAWN BY SJ	CHECKED BY	ORIGINAL PAPER SIZE A1
PROJECT NUMBER PAC0617		AGENT	SERIES A	UNIQUE NO (00) 031
DRAWING NUMBER				

1 2 3 4 5 6 7 8 9 10 11 12 13 14

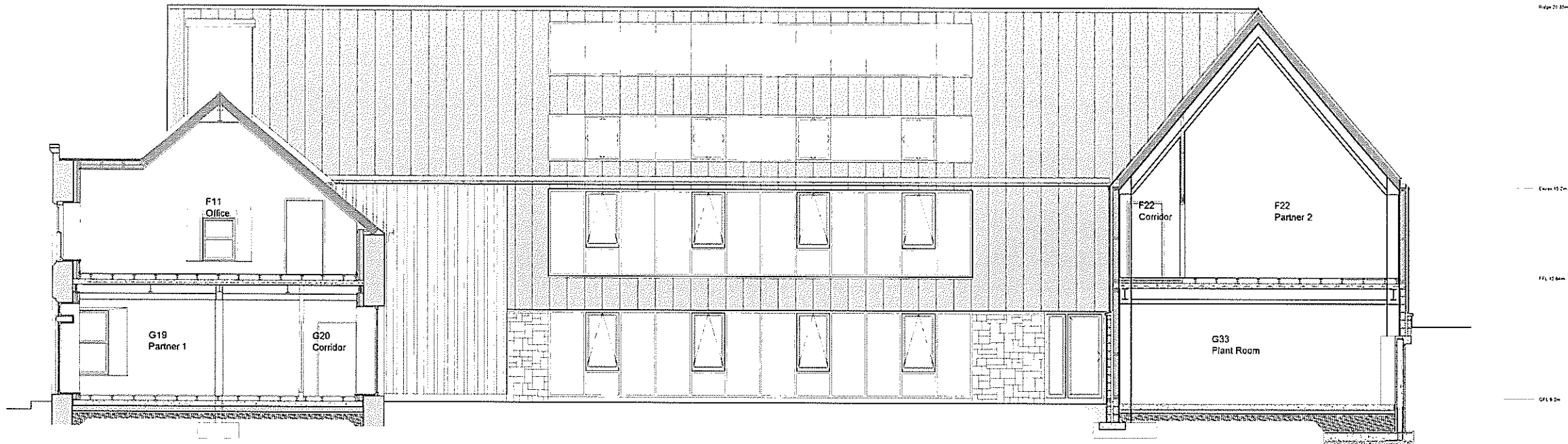

Section MM

1 2 3 4 5 6 7 8 9 10 11 12 13 14

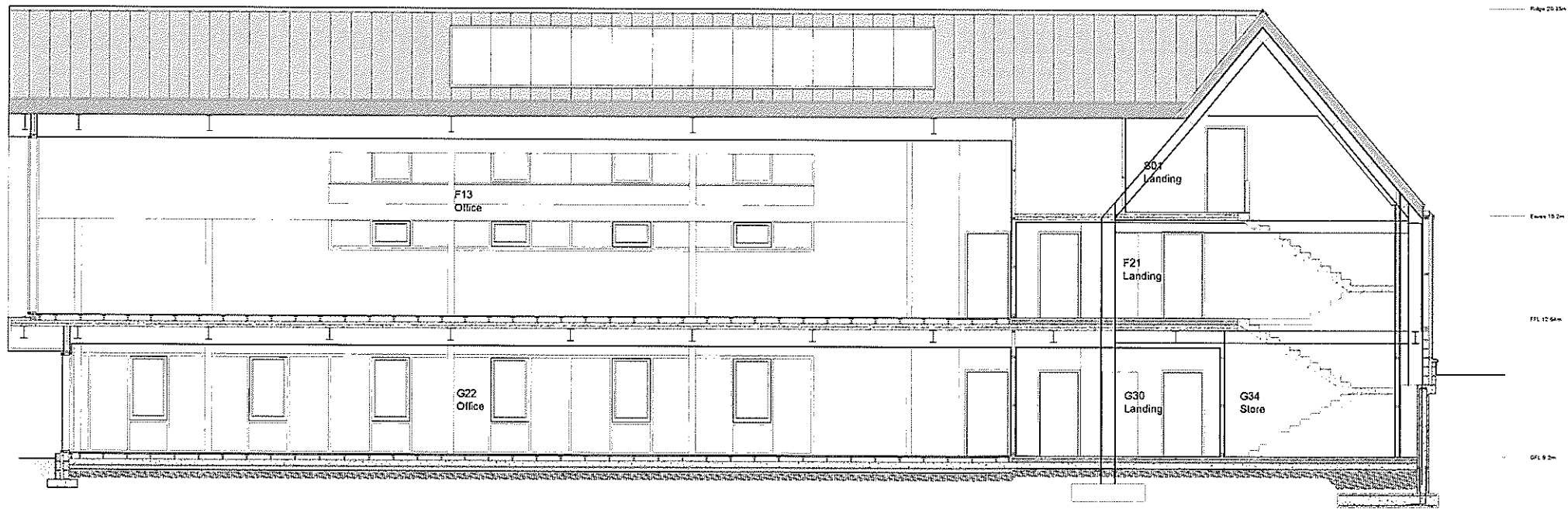

Section SS

The Highland Council
Comhairle na Gàidhealtachd

DEVELOPMENT AND INFRASTRUCTURE SERVICE
J Stuart Black
Director of Development and Infrastructure
Lochaber House
High Street
Fort William PH33 8EG Tel: 01345 810000
E-mail: service.pont@highland.gov.uk

Chief Executive Service
Sarah Johnston

Proposed Offices at Former Primary School, Achinlore Road, Fort William

Sections MM & SS

Planning

150	SEP 15	1:50	A1
-----	--------	------	----

PAC0617 A (00) 025 x



Section QQ

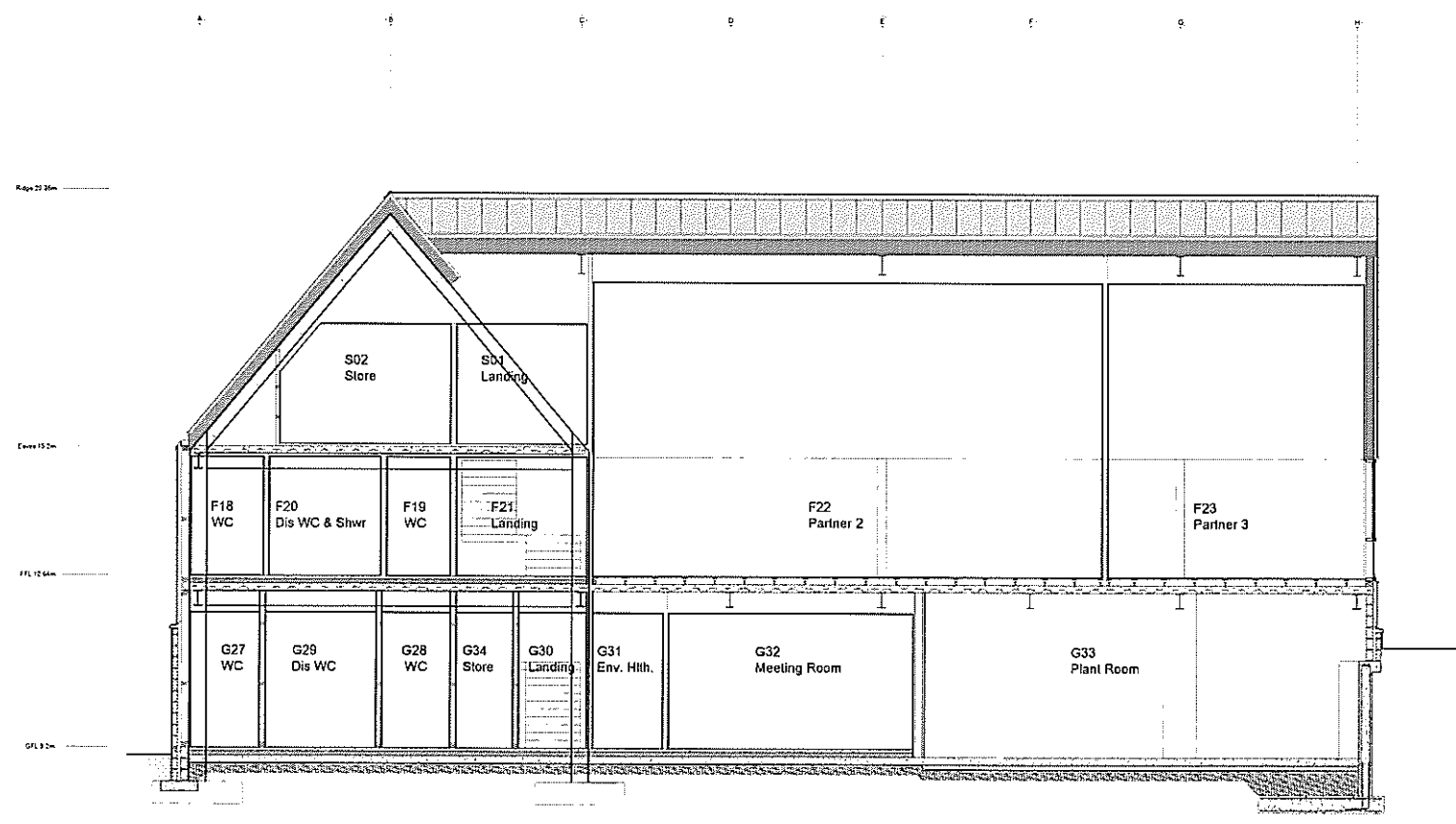

Section RR

The Highland Council
Comhairle na Gàidhealtachd

DEVELOPMENT AND INFRASTRUCTURE SERVICE
 J Stuart Black
 Director of Development and Infrastructure
 Lochaber House
 High Street
 Fort William PH33 6EL Tel: 01347 850200
 Email: see.nice.port@highland.gov.uk

Chief Executive Service
 Sarah Johnston

Proposed Offices at Former Primary School, Achintore Road, Fort William

Sections QQ & RR

Planning

1:50	SEP 15	AM	A1
------	--------	----	----

PAC0617 A (00) 027 x

KEY: PROPOSED WORK

Areas of contour scaling and other erosion to be defrassed as C41/455 to allow detailed inspection and redressed as clause C41/458, prior to repointing

- Squared granite blocks as C41/238 to match original size and texture. These are to be indented either where they have been removed to allow needles to be inserted above openings or are otherwise missing
- Indicates where walls have been drilled to attach steelwork strengtheners or secure the wall to the shoring. Where this occurs in rubblework it is assumed that the resulting hole can be pinned and neck harled over as clause C41/835. Where this occurs in coursed granite, assume that it may be necessary to indent a new block as C41/336 or plugged as C41/692
- New sandstone dressings of various types as C41/ 237 to match original profile and texture
- Indicates either open joints which provisionally require to be pointed as C41/610 or cracking caused by historic movement or recent cracking caused by shoring and other work undertaken when the roof was removed which is to be provisionally repaired as C41/621. All movement/cracks to be inspected by the structural engineer to make the final decision.
- C. Indicates cracking in dressed sandstone elements, often as a result of rusting ferrous fixings in mullions etc. Resin inject and or pin cracks to engineers details following survey. For pricing refer to C41/621. Where necessary, elements are to be dismantled to remove and replace fixings
- Indicates zones within which existing coursed granite basecourse and or dressed sandstone elements may have been damaged by concrete kentledge bases to facade shoring. It is not know whether concrete was cast directly against masonry or against a DPC material. Assume that there may be an element of damage.
- Indicates where dressed sandstone elements, particularly skew copes, skewputts, quoins etc have been disturbed by water ingress, rusting etc. Wherever dressings have been disturbed, they are to be reset, as C41/315 or clause specific to location
- Indicates the equivalent areas of existing disturbed rubblework walling, often at wallheads. take down as necessary and rebuild as clause C41/321.

Job Title:
**FORT WILLIAM OFFICE
 RATIONALISATION
 OLD ACHINTORE SCHOOL
 PAC0617**

Drawing Title:
NORTH WEST ELEVATION

Drawing Status:

Billing

Drawing No:

F1542 L(21)01

Scale: Date: Drawn: Reviewed:
 1:100 @ A3 07.09.15 IF

Revisions:

ELEVATION NOTES- TWO STOREY SCHOOL:

The front facade of the school comprises coursed granite walling with sandstone dressings to openings, relieving arches, stringcourses, quoins, skew putts and skew copes. The majority of the surviving pointing appears to be cement based over a soft lime building mortar.

The facade has been shored and retained when the roof was removed by drilling the granitework. In addition, timber lintels have been replaced, involving cutting out granite blocks in order to insert needles. Some of the cracking may relate to these operations.

There has been rust jacking of the ferrous fixings resulting in cracking of mullions and movement of skewputts, resulting in skew copes moving.

This elevation is to be completely repointed. The disturbed mullions are to be removed, and the fixings renewed. Missing or damaged granite elements are to be indented. Damaged sandstone elements are to be replaced or repaired. Disturbed skewputts and skews are to be reset.

Cracks on both sides of chimney. Rebuild as NBS C41/322

allowance for damaged skew cope to be replaced

Rebuild dormerheads as NBS C41/320

bricked up

bricked up

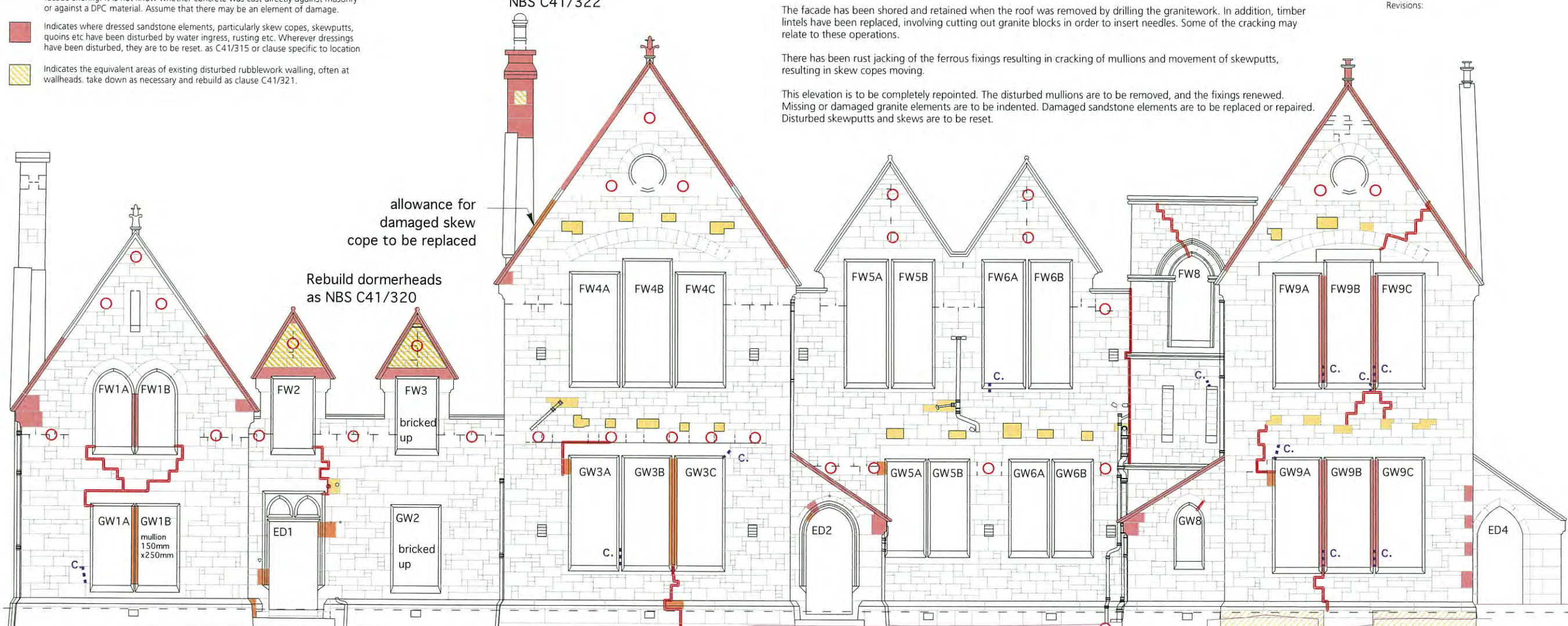

ELEVATION NOTES - FORMER HEADMASTERS HOUSE:

This one and a half storey facade comprises coursed granite walling dressings to openings, stringcourses, quoins, skew putts and skew copes. The majority of the surviving pointing appears to be cement based over a soft lime building mortar

The facade has been shored and retained when the roof was removed by drilling the granitework. Some of the cracking may relate to these operations. the two gable heads over

The loss of the mullion on window GW1 which is now propped seems to be responsible for the cracking above.

This elevation is to be completely repointed. The missing mullions is to be replaced. Missing or damaged granite elements are to be indented. Damaged sandstone elements are to be replaced or repaired. Disturbed skewputts and skews are to be reset. The two gable dormer heads are to be taken down and rebuilt.

North West Elevation
 1:100 @A3

KEY: PROPOSED WORK

Areas of contour scaling and other erosion to be defrased as C41/455 to allow detailed inspection and redressed as clause C41/458, prior to repointing

- Squared granite blocks as C41/238 to match original size and texture. These are to be indented either where they have been removed to allow needles to be inserted above openings or are otherwise missing
- Indicates where walls have been drilled to attach steelwork strengtheners or secure the wall to the shoring. Where this occurs in rubblework it is assumed that the resulting hole can be pinned and neck harled over as clause C41/835. Where this occurs in coursed granite, assume that it may be necessary to indent a new block as C41/336 or plugged as C41/692
- New sandstone dressings of various types as C41/ 237 to match original profile and texture
- Indicates either open joints which provisionally require to be pointed as C41/610 or cracking caused by historic movement or recent cracking caused by shoring and other work undertaken when the roof was removed which is to be provisionally repaired as C41/621. All movement/cracks to be inspected by the structural engineer to make the final decision.
- C.** Indicates cracking in dressed sandstone elements, often as a result of rusting ferrous fixings in mullions etc. Resin inject and or pin cracks to engineers details following survey. For pricing refer to C41/621. Where necessary, elements are to be dismantled to remove and replace fixings
- Indicates zones within which existing coursed granite basecourse and or dressed sandstone elements may have been damaged by concrete kentledge bases to facade shoring. It is not know whether concrete was cast directly against masonry or against a DPC material. Assume that there may be an element of damage.
- Indicates where dressed sandstone elements, particularly skew copes, skewputts, quoins etc have been disturbed by water ingress, rusting etc. Wherever dressings have been disturbed, they are to be reset, as C41/315 or clause specific to location
- Indicates the equivalent areas of existing disturbed rubblework walling, often at wallheads. take down as necessary and rebuild as clause C41/321.

Job Title:
**FORT WILLIAM OFFICE
 RATIONALISATION
 OLD ACHINTORE SCHOOL
 PAC0617**

Drawing Title:
SOUTH WEST ELEVATION

Drawing Status:

Billing

Drawing No:

F1542 L(21)02

Scale: Date: Drawn: Reviewed:
 1:100 @ A3 07.09.15 IF

Revisions:

ELEVATION NOTES - TWO STOREY SCHOOL:

The side elevation of the school comprises coursed granite walling with sandstone dressings to openings, stringcourse and wallhead courses, quoins, skew putts and skew copes. The majority of the surviving pointing appears to be cement based over a soft lime building mortar

The facade has been shored and retained when the roof was removed by drilling the granitework. Some of the cracking may relate to these operations. In addition the shoring is built off concrete kentledge and this may have resulted in damage to the stonework plinth course.

There has been water ingress and damage the ferrous fixings resulting movement of skewputts, and skew copes. The gablehead to window FW12 has been lost and requires to be replaced.

This elevation is to be completely repointed. The disturbed mullions are to be removed, and the fixings renewed. Missing or damaged granite elements are to be indented. Damaged sandstone elements are to be replaced or repaired. Disturbed skewputts and skews are to be reset. Allowance should be made for replacing dressings around window GW13 where the surface of teh sandstone is friable.

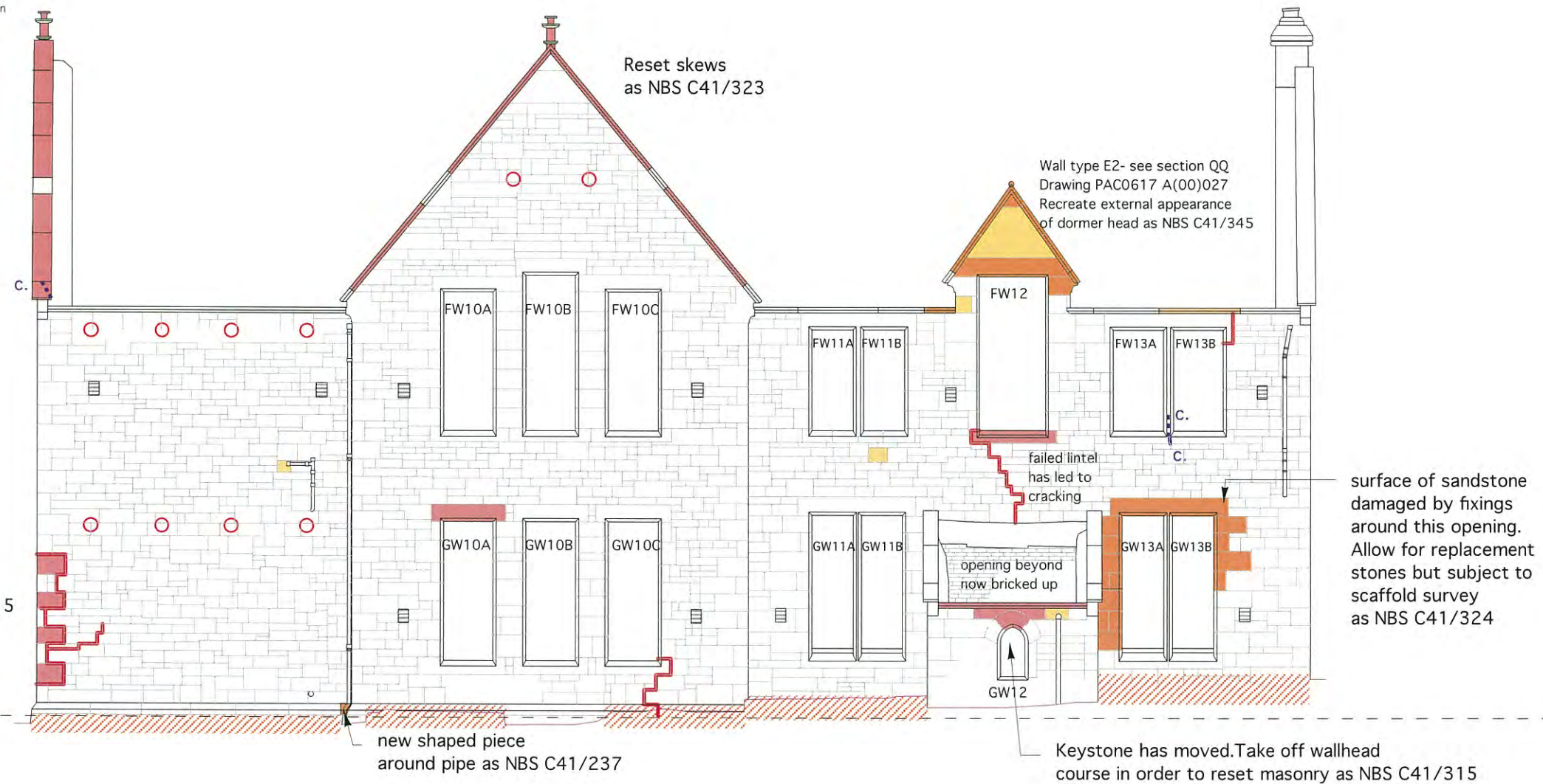

KEY: PROPOSED WORK

Areas of contour scaling and other erosion to be defrased as C41/455 to allow detailed inspection and redressed as clause C41/458, prior to repointing

- Squared granite blocks as C41/238 to match original size and texture. These are to be indented either where they have been removed to allow needles to be inserted above openings or are otherwise missing
- Indicates where walls have been drilled to attach steelwork strengtheners or secure the wall to the shoring. Where this occurs in rubblework it is assumed that the resulting hole can be pinned and sneck harled over as clause C41/835. Where this occurs in coursed granite, assume that it may be necessary to indent a new block as C41/336 or plugged as C41/692
- New sandstone dressings of various types as C41/ 237 to match original profile and texture
- Indicates either open joints which provisionally require to be pointed as C41/610 or cracking caused by historic movement or recent cracking caused by shoring and other work undertaken when the roof was removed which is to be provisionally repaired as C41/621. All movement/cracks to be inspected by the structural engineer to make the final decision.
- Indicates cracking in dressed sandstone elements, often as a result of rusting ferrous fixings in mullions etc. Resin inject and or pin cracks to engineers details following survey. For pricing refer to C41/621. Where necessary, elements are to be dismantled to remove and replace fixings
- Indicates zones within which existing coursed granite basecourse and or dressed sandstone elements may have been damaged by concrete kentledge bases to facade shoring. It is not know whether concrete was cast directly against masonry or against a DPC material. Assume that there may be an element of damage.
- Indicates where dressed sandstone elements, particularly skew copes, skewputts, quoins etc have been disturbed by water ingress, rusting etc. Wherever dressings have been disturbed, they are to be reset. as C41/315 or clause specific to location
- Indicates the equivalent areas of existing disturbed rubblework walling, often at wallheads. take down as necessary and rebuild as clause C41/321.

Job Title:
**FORT WILLIAM OFFICE
 RATIONALISATION
 OLD ACHINTORE SCHOOL
 PAC0617**

Drawing Title:
SOUTH EAST ELEVATION

Drawing Status:

Billing

Drawing No:

F1542 L(21)03

Scale: Date: Drawn: Reviewed:

1:100 @ A3 07.09.15 IF

Revisions:

ELEVATION NOTES - SOUTH WEST GABLE OF TWO STOREY SCHOOL:

This gable elevation of the school comprises semi coursed granite walling with sandstone quoins, skew putts, skew copes and chimney. The majority of the surviving pointing is lime based.

The facade has been shored and retained when the roof was removed by drilling the granitework. Some of the cracking may relate to these operations. In addition the shoring is built off concrete kentledge and this may have resulted in damage to the stonework plinth course.

There has been water ingress at the chimneyhead and was out of the wall core is suspected on the line of the flue to the corner fireplace.

This elevation is to be completely sneck harled. Damaged granite elements are to be indented. Missing sandstone elements are to be replaced. Disturbed skewes are to be reset.

ELEVATION NOTES - SOUTH EAST GABLE OF ONE STOREY SCHOOL:

This gable elevation of the school comprises semi coursed local rubble walling with sandstone quoins, skew putts, skew copes and chimney. The majority of the surviving pointing is lime based.

The facade has been shored and retained when the roof was removed by drilling the granitework.

This elevation is to be completely sneck harled. Damaged granite elements are to be indented. Missing sandstone elements are to be replaced. Disturbed skewes are to be reset.

ELEVATION NOTES - REAR ELKEVATION OF ONE AND A HALF STOREY FORMER HEADMASTERS HOUSE:

This elevation of the school comprises semi coursed local rubble walling with sandstone quoins, window dressings, and dormer gablehead features. The majority of the surviving pointing is lime based

The facade has been shored and retained when the roof was removed by drilling the granitework.

This elevation is to be completely sneck harled. Damaged granite elements are to be indented. Missing sandstone elements are to be replaced. Disturbed skewes are to be reset.

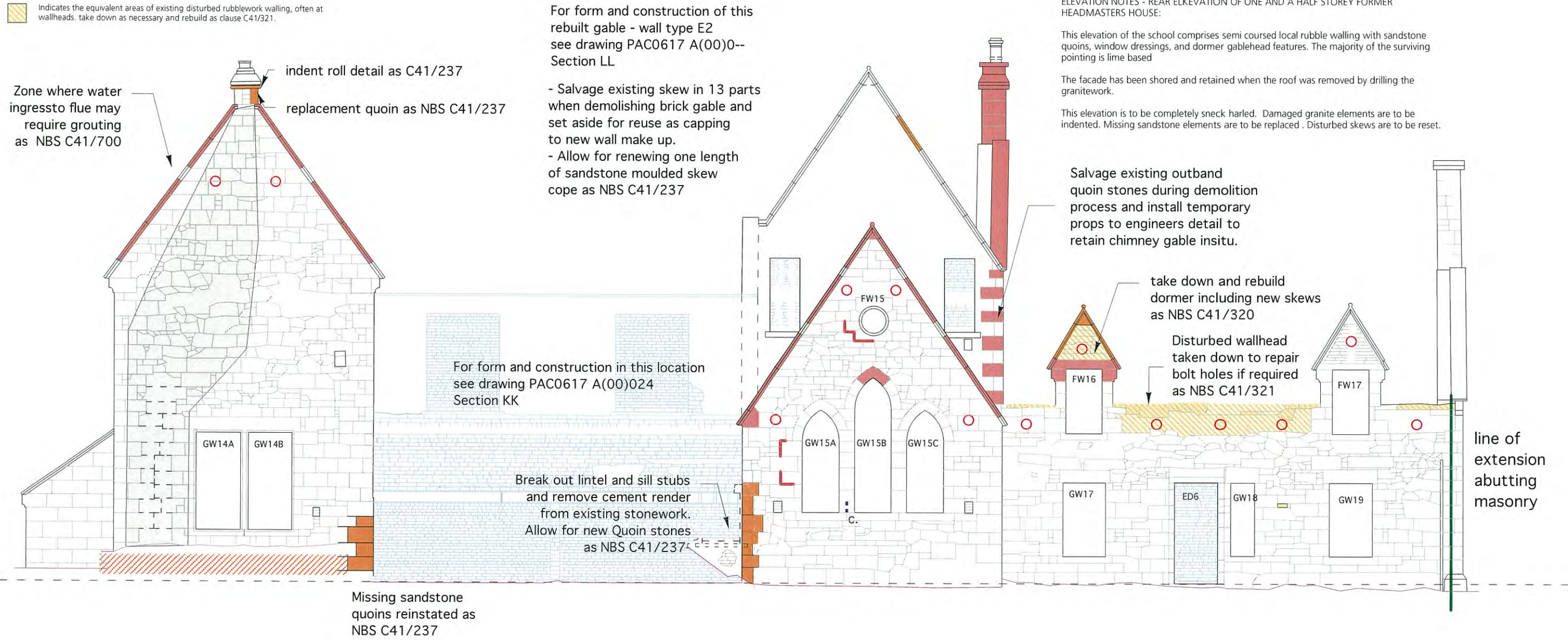

KEY: PROPOSED WORK

Areas of contour scaling and other erosion to be defrased as C41/455 to allow detailed inspection and redressed as clause C41/458, prior to repointing

- Squared granite blocks as C41/238 to match original size and texture. These are to be indented either where they have been removed to allow needles to be inserted above openings or are otherwise missing
- Indicates where walls have been drilled to attach steelwork strengtheners or secure the wall to the shoring. Where this occurs in rubblework it is assumed that the resulting hole can be pinned and sneck harled over as clause C41/835. Where this occurs in coursed granite, assume that it may be necessary to indent a new block as C41/336 or plugged as C41/692
- New sandstone dressings of various types as C41/237 to match original profile and texture
- Indicates either open joints which provisionally require to be pointed as C41/610 or cracking caused by historic movement or recent cracking caused by shoring and other work undertaken when the roof was removed which is to be provisionally repaired as C41/621. All movement/cracks to be inspected by the structural engineer to make the final decision.
- C.** Indicates cracking in dressed sandstone elements, often as a result of rusting ferrous fixings in mullions etc. Resin inject and or pin cracks to engineers details following survey. For pricing refer to C41/621. Where necessary, elements are to be dismantled to remove and replace fixings
- Indicates zones within which existing coursed granite basecourse and or dressed sandstone elements may have been damaged by concrete kentledge bases to facade shoring. It is not known whether concrete was cast directly against masonry or against a DPC material. Assume that there may be an element of damage.
- Indicates where dressed sandstone elements, particularly skew copes, skewputts, quoins etc have been disturbed by water ingress, rusting etc. Wherever dressings have been disturbed, they are to be reset, as C41/315 or clause specific to location
- Indicates the equivalent areas of existing disturbed rubblework walling, often at wallheads, take down as necessary and rebuild as clause C41/321.

Job Title:
**FORT WILLIAM OFFICE
RATIONALISATION
OLD ACHINTORE SCHOOL
PAC0617**

Drawing Title:
NORTH EAST ELEVATION

Drawing Status:

Billing

Drawing No:
F1542 L(21)04

Scale: Date: Drawn: Reviewed:

1:100 @ A3 07.09.15 IF

Revisions:

ELEVATION NOTES - GABLE ELEVATION OF TWO STOREY SCHOOL

This elevation of the school comprises semi coursed granite walling with sandstone quoins, and chimney features.

The facade has been shored and retained when the roof was removed by drilling the granitework. There is cracking visible on both sides of the chimney and this extends downwards following the flues until it becomes invisible behind the polythene protection. This crack appears to pass through some stones themselves rather than following the joints.

This elevation is to be completely sneck harled where exposed. Damaged granite elements can be replaced by rubble. Missing sandstone elements are to be replaced. Disturbed skews are to be reset. Allowance should be made for rebuilding the chimney.

Crack continues down chimney gable to GL. Assume that water ingress will have caused wash out of core material and wall will require grouting

Allowance for taking down and rebuilding cracked chimney stack as NBS C41/322

Rendered brickwork gable taken down once skews salvaged

Skews to be taken off and reset as NBS C41/323

Renew missing gablehead as NBS C41/345

second skew cope appears badly cracked Renew as C41/237

ELEVATION NOTES - ELEVATION OF ONE STOREY SCHOOL:

This elevation of the school comprises semi coursed local rubble walling with sandstone quoins. The majority of the surviving pointing is lime based.

The facade once had a lean to structure against it and is scarred. It has lost the dormerhead and mullion to window GW16. One sill unit has lost its stool.

This elevation is to be completely sneck harled. An area of cement built rubble associated with the window is to be rebuilt. Missing sandstone and rubble elements are to be replaced.

Fill joist pockets from former lean to structure

Fill pockets where lean to was keyed into wall

wallhead secured with RSJ

surviving sneck harl finish made good

approximate line of extension. masonry within this zone will be internal behind finishes

ELEVATION NOTES - GABLE ELEVATION OF ONE AND A HALF STOREY FORMER HEADMASTERS HOUSE:

This elevation of the school comprises semi coursed granite walling with sandstone quoins, window dressings, and chimney features. The majority of the surviving pointing is cement based

The facade has been shored and retained when the roof was removed by drilling the granitework.

This elevation is to be completely sneck harled. Damaged granite elements are to be indented. Missing sandstone elements are to be replaced. Disturbed skews are to be reset.

KEY: PROPOSED WORK

Areas of contour scaling and other erosion to be defrased as C41/455 to allow detailed inspection and redressed as clause C41/456, prior to repointing

- Squared granite blocks as C41/238 to match original size and texture. These are to be indented either where they have been removed to allow needles to be inserted above openings or are otherwise missing
- Indicates where walls have been drilled to attach steelwork strengtheners or secure the wall to the shoring. Where this occurs in rubblework it is assumed that the resulting hole can be pinned and sneck harled over as clause C41/835. Where this occurs in coursed granite, assume that it may be necessary to indent a new block as C41/336 or plugged as C41/692
- New sandstone dressings of various types as C41/237 to match original profile and texture
- Indicates either open joints which provisionally require to be pointed as C41/610 or cracking caused by historic movement or recent cracking caused by shoring and other work undertaken when the roof was removed which is to be provisionally repaired as C41/621. All movement/cracks to be inspected by the structural engineer to make the final decision.
- Indicates cracking in dressed sandstone elements, often as a result of rusting ferrous fixings in mullions etc. Resin inject and or pin cracks to engineers details following survey. For pricing refer to C41/621. Where necessary, elements are to be dismantled to remove and replace fixings

- Indicates zones within which existing coursed granite basecourse and or dressed sandstone elements may have been damaged by concrete kentledge bases to facade shoring. It is not know whether concrete was cast directly against masonry or against a DPC material. Assume that there may be an element of damage.
- Indicates where dressed sandstone elements, particularly skew copes, skewputts, quoins etc have been disturbed by water ingress, rusting etc. Wherever dressings have been disturbed, they are to be reset. as C41/315 or clause specific to location
- Indicates the equivalent areas of existing disturbed rubblework walling, often at wallheads. take down as necessary and rebuild as clause C41/321.

Job Title:
**FORT WILLIAM OFFICE
RATIONALISATION
OLD ACHINTORE SCHOOL
PAC0617**

Drawing Title:
NORTH EAST SECTIONAL ELEVATION

Drawing Status:

Billing

Drawing No:

F1542 L(21)05

Scale: Date: Drawn: Reviewed:
1:100 @ A3 07.09.15 IF

Revisions:

ELEVATION NOTES:

Wall comprises local squared rubble walling with sandstone quoins and dressings to window FW14. This wall retains its lime pointing. When the school was extended a lean to abutment was cut into the wall and the corner was altered to accommodate the boiler house. A flue rises from this location.

A crack follows the line of the gable, possibly associated with the shoring

This elevation is to be sneckharled where exposed. The missing quoins are to be replaced in sandstone. The majority of the wall will now lie within the stairwell.

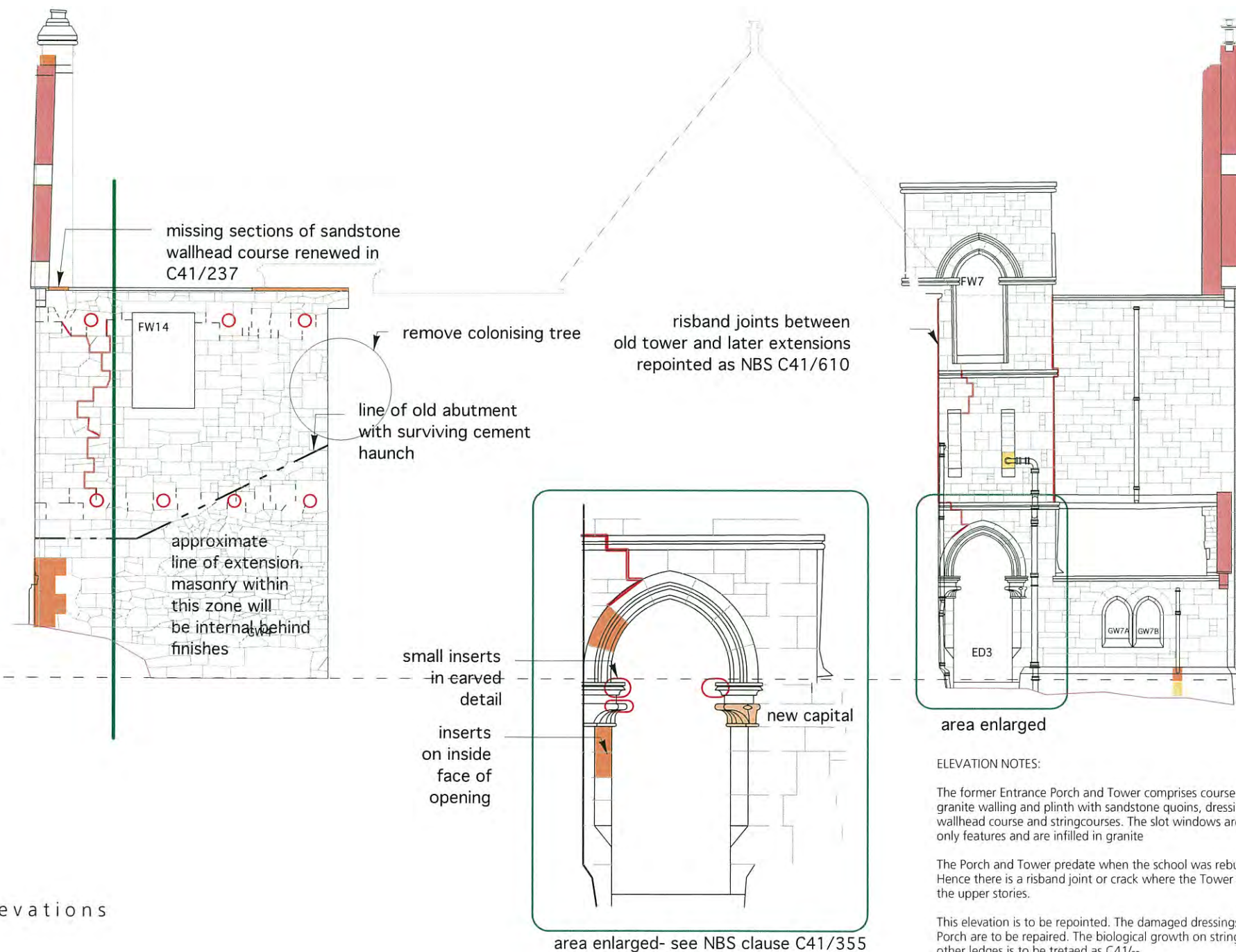

ELEVATION NOTES:

The former Cloakroom comprises coursed granite walling and plinth with sandstone quoins, window dressings, wallhead course and stringcourse.

The wall above comprises coursed granite walling with sandstone quoins and wallhead course.

This elevation is to be repointed. The disturbed skews, skewputt and wallhead are to be reinstated.

ELEVATION NOTES:

The former Entrance Porch and Tower comprises coursed granite walling and plinth with sandstone quoins, dressings, wallhead course and stringcourses. The slot windows are only features and are infilled in granite

The Porch and Tower predate when the school was rebuilt. Hence there is a risband joint or crack where the Tower abuts the upper stories.

This elevation is to be repointed. The damaged dressings around Porch are to be repaired. The biological growth on stringcourses and other ledges is to be treated as C41/455

KEY: PROPOSED WORK

Areas of contour scaling and other erosion to be defrassed as C41/455 to allow detailed inspection and redressed as clause C41/458, prior to repointing

- Squared granite blocks as C41/238 to match original size and texture. These are to be indented either where they have been removed to allow needles to be inserted above openings or are otherwise missing
- Indicates where walls have been drilled to attach steelwork strengtheners or secure the wall to the shoring. Where this occurs in rubblework it is assumed that the resulting hole can be pinned and neck harled over as clause C41/835. Where this occurs in coursed granite, assume that it may be necessary to indent a new block as C41/336 or plugged as C41/692
- New sandstone dressings of various types as C41/237 to match original profile and texture
- Indicates either open joints which provisionally require to be pointed as C41/610 or cracking caused by historic movement or recent cracking caused by shoring and other work undertaken when the roof was removed which is to be provisionally repaired as C41/621. All movement/cracks to be inspected by the structural engineer to make the final decision.
- Indicates cracking in dressed sandstone elements, often as a result of rusting ferrous fixings in mullions etc. Resin inject and or pin cracks to engineers details following survey. For pricing refer to C41/621. Where necessary, elements are to be dismantled to remove and replace fixings
- Indicates zones within which existing coursed granite basecourse and or dressed sandstone elements may have been damaged by concrete kentledge bases to facade shoring. It is not know whether concrete was cast directly against masonry or against a DPC material. Assume that there may be an element of damage.
- Indicates where dressed sandstone elements, particularly skew copes, skewputts, quoins etc have been disturbed by water ingress, rusting etc. Wherever dressings have been disturbed, they are to be reset. as C41/315 or clause specific to location
- Indicates the equivalent areas of existing disturbed rubblework walling, often at wallheads. take down as necessary and rebuild as clause C41/321.

Job Title:
**FORT WILLIAM OFFICE
 RATIONALISATION
 OLD ACHINTORE SCHOOL
 PAC0617**

Drawing Title:
SOUTH WEST SECTIONAL ELEVATION

Drawing Status:
Billing

Drawing No:
F1542 L(21)06

Scale: Date: Drawn: Reviewed:
 1:100 @ A3 07.09.15 IF

Revisions:

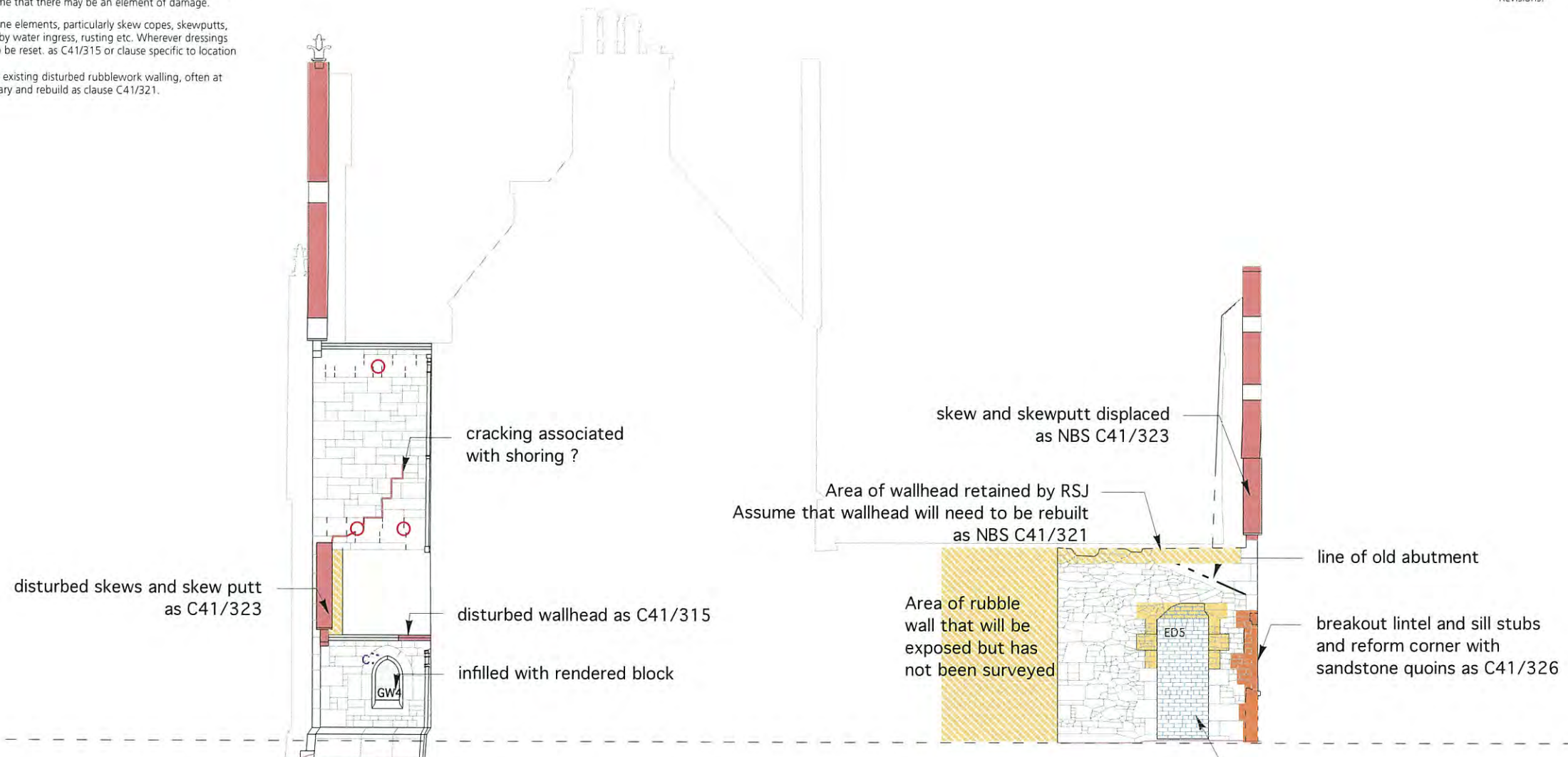

ELEVATION NOTES:
 The former Porch comprises coursed granite walling and plinth with sandstone quoins, window dressings, wallhead course and stringcourse.
 The wall above comprises coursed granite walling with sandstone quoins and wallhead course.
 This elevation is to be repointed. The disturbed skews, skewputt and wallhead are to be reinstated.

ELEVATION NOTES:
 Once an external wall but altered when the school was extended and altered. Wall comprises local uncoursed rubblework. Opening ED5 has surviving granite dressings at low level. The corner quoins, where they survive, are sandstone. Lime pointing survives.
 This elevation is to be sneckharled. The missing quoins are to be replaced in sandstone. The missing rybats, sill and lintel to opening ED4 are to be granite to match.