

- PROPOSED ITEM LIST:-**
- ① - TEMPORARY CONSTRUCTION ENTRANCE TRACK (FIRE ESCAPE)
 - ② - SUBSTATION INTERNAL ROADS CONSTRUCTED WITH TARMAC AND EDGED WITH PC KERBING. ROADS WILL HAVE CROSSFALL AND DRAINED INTO PLATFORM.
 - ③ - SUBSTATION ENTRANCE ROAD.
 - ④ - NOT USED
 - ⑤ - 2.4m HIGH GALVANISED METAL PALISADE FENCE AROUND PERIMETER OF SITE.
 - ⑥ - 2.4m HIGH GALVANISED GATES AT EITHER ENTRANCE TO SUBSTATION.
 - ⑦ - GIS BUILDING, 34m x 52m x 11.5m HIGH LIGHTWEIGHT STEEL PORTAL BUILDING WITH METAL WALL AND ROOF CLADDING. ALL CLADDING AND DOORS etc. TO BE RAL.6003 - OLIVE GREEN.
 - ⑧ - STEEL LATTICE SUPPORT GALLERY
 - ⑨ - HIGH LEVEL ALUMINUM POST INSULATOR
 - ⑩ - SUBSTATION CAR/VAN PARKING (6 No. SPACES)
 - ⑪ - UNDERGROUND 132KV POWER CABLES
 - ⑫ - TEMP CONSTRUCTION (CDM) COMPOUND AND CAR PARK
 - ⑬ - NOT USED
 - ⑭ - TRANSFORMER 1 & 2 ON CONCRETE BUNDED FOUNDATION.
 - ⑮ - CONCRETE TRANSFORMER SKIDWAY
 - ⑯ - UNDERGROUND CABLE TROUGHS
 - ⑰ - INDICATIVE TEMPORARY SPOIL STORAGE AREA DURING CONSTRUCTION.

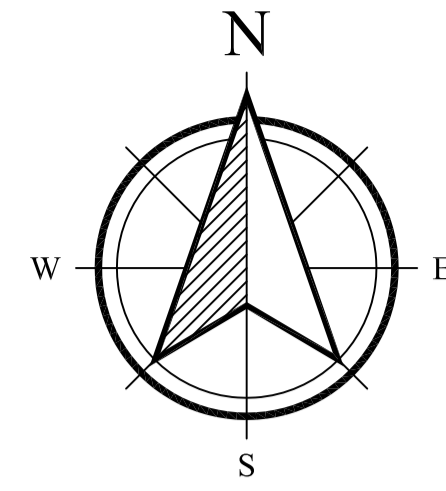

FOR LAYOUT AND DETAILS OF ELECTRICAL EQUIPMENT REFER TO DRG. SWN-1-1000.

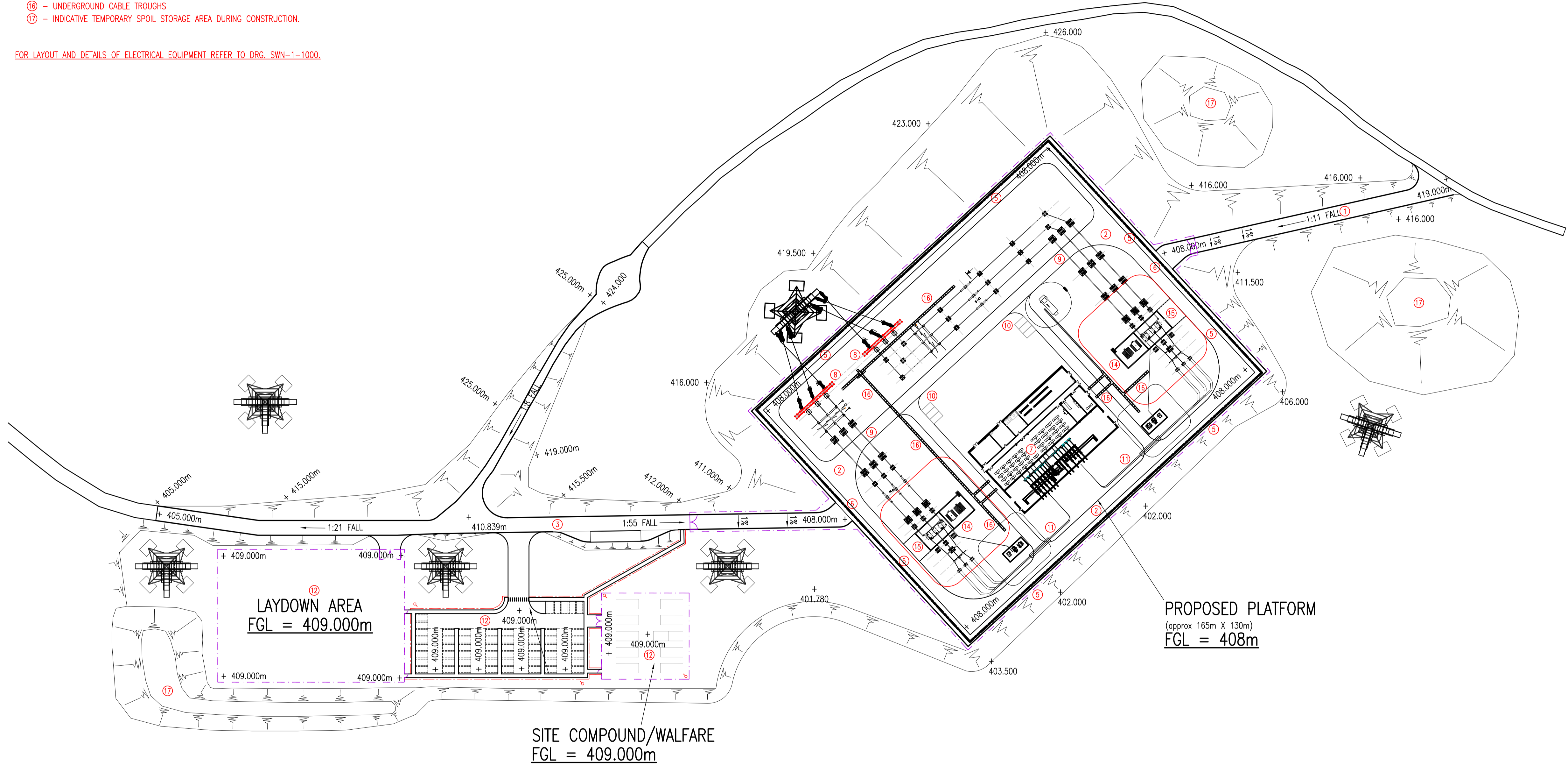

- NOTES**
1. DO NOT SCALE FROM THIS DRAWING. USE ONLY SPECIFIED DIMENSIONS.
 2. ALL DIMENSIONS ARE IN MILLIMETRES UNLESS NOTED OTHERWISE.
 3. ALL LEVELS ARE IN METRES TO ORDNANCE DATUM UNLESS NOTED OTHERWISE.

AMEY REFERENCE DRAWINGS	
SWN-1-1000	ELECTRICAL LAYOUT
SWN-1-1001	ELECTRICAL ELEVATIONS
SWN-1-1600	RED LINE BOUNDARY LAYOUT
SWN-1-1601	PEAT PROBE LAYOUT
SWN-1-1602	PROPOSED SITE LOCATION PLAN
SWN-1-1603	CDM LAYOUT
SWN-1-1610	CIVILS LAYOUT
SWN-1-1611	DRAINAGE LAYOUT
SWN-1-1612	SITE SECTIONS - SHEET 1
SWN-1-1613	SITE SECTIONS - SHEET 2
SWN-1-1614/1	ROUTE OF ACCESS TRACK - SHEET 1
SWN-1-1614/2	ROUTE OF ACCESS TRACK - SHEET 2
SWN-1-1615	SECTION THROUGH ACCESS - SHEET 1
SWN-1-1616	SECTION THROUGH ACCESS - SHEET 2
SWN-1-1617	PROPOSED GIS BUILDING GA.

INDICATIVE FOR PLANNING PURPOSES ONLY

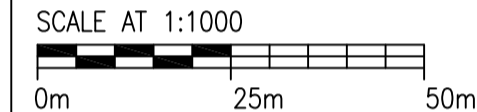

INTERNAL DESIGN CHECK BOX			
CIVIL	ELECTRICAL	PRIMARY	PROTECTION

SHE HAZARD BOX
 IN ADDITION TO THE HAZARDS / RISKS NORMALLY ASSOCIATED WITH THE TYPES OF WORKS DETAILED ON THIS DRAWING, NOTE THE FOLLOWING SPECIFIC HAZARDS WHICH REQUIRE SPECIAL CONSIDERATIONS.

MAINTENANCE / CLEANING / OPERATION
 N/A

CONSTRUCTION
 UNIDENTIFIED SERVICES MAY BE PRESENT ON SITE THEREFORE ANY BREAKING OF THE GROUND SHALL BE UNDERTAKEN IN ACCORDANCE WITH THE POLICY AND PROCEDURES WITH THE RECOMMENDATION FROM HSG(47) AVOIDING DANGER FROM UNDERGROUND SERVICES.

DECOMMISSIONING / DEMOLITION					
N/A					
02	UPDATE TO SUIT SSE DESIGN	22/02/16	DC	JB	HP
01	UPDATED TO SUIT SSE COMMENTS	19/02/16	JB	JB	HP
REV	DESCRIPTION	DATE	DRAWN	CHKD	APPD

DRAWING STATUS: PLANNING		
DATE: 22/06/2015	SCALE: 1:1000	SIZE: CAD A1
DRAWN BY: DWB	CHECKED BY: JB	APPROVED BY: JC



Unit 2A-2E International House, Stanley Boulevard
 Hamilton International Technology Park,
 High Blantyre, G72 0BN.
 Telephone: 01698 404690 Fax: 01698 404691
 E-mail: communications@amey.co.uk Website: www.amey.co.uk

Drawing to BS 8888 unless otherwise stated

DRAWING TITLE:
PROPOSED SUBSTATION SITE PLAN

CLIENT NAME: SSE
 PROJECT NAME:
 LT19 TOMATIN 275/132 kV SUBSTATION

SITE NAME:
 LT19 TOMATIN SUBSTATION

DRAWING NUMBER:
SWN-1-1618

SHEET No.
1 OF 1
 REVISION:
02



BUILDING SPECIFICATION:

- CONTROL BUILDING TO BE CONSTRUCTED USING LIGHTWEIGHT STEEL PORTAL FRAME ON CONCRETE FOUNDATIONS.
- MONO PITCHED ROOF TO HAVE KINGSPAN (OR SIMILAR) INSULATED METAL ROOF CLADDING WITH GRP ROOF LIGHTS.
- WALLS TO HAVE BRICKWORK DADO WALL WITH KINGSPAN INSULATED WALL CLADDING.
- ROLLER SHUTTER AND PEDESTRIAN ACCESS DOORS TO BE STEEL POWDER COATED TO MATCH CLADDING.
- FLOOR LEVEL TO BE LEVEL WITH OUTSIDE GROUND LEVEL. CONCRETE SKIDWAY TO BE PROVIDED AT EACH DOOR, FROM ROADWAY TO FACE OF BUILDING.
- COLOR OF ROOF CLADDING, WALL CLADDING AND ALL DOORS TO BE RAL6003 - OLIVE GREEN.

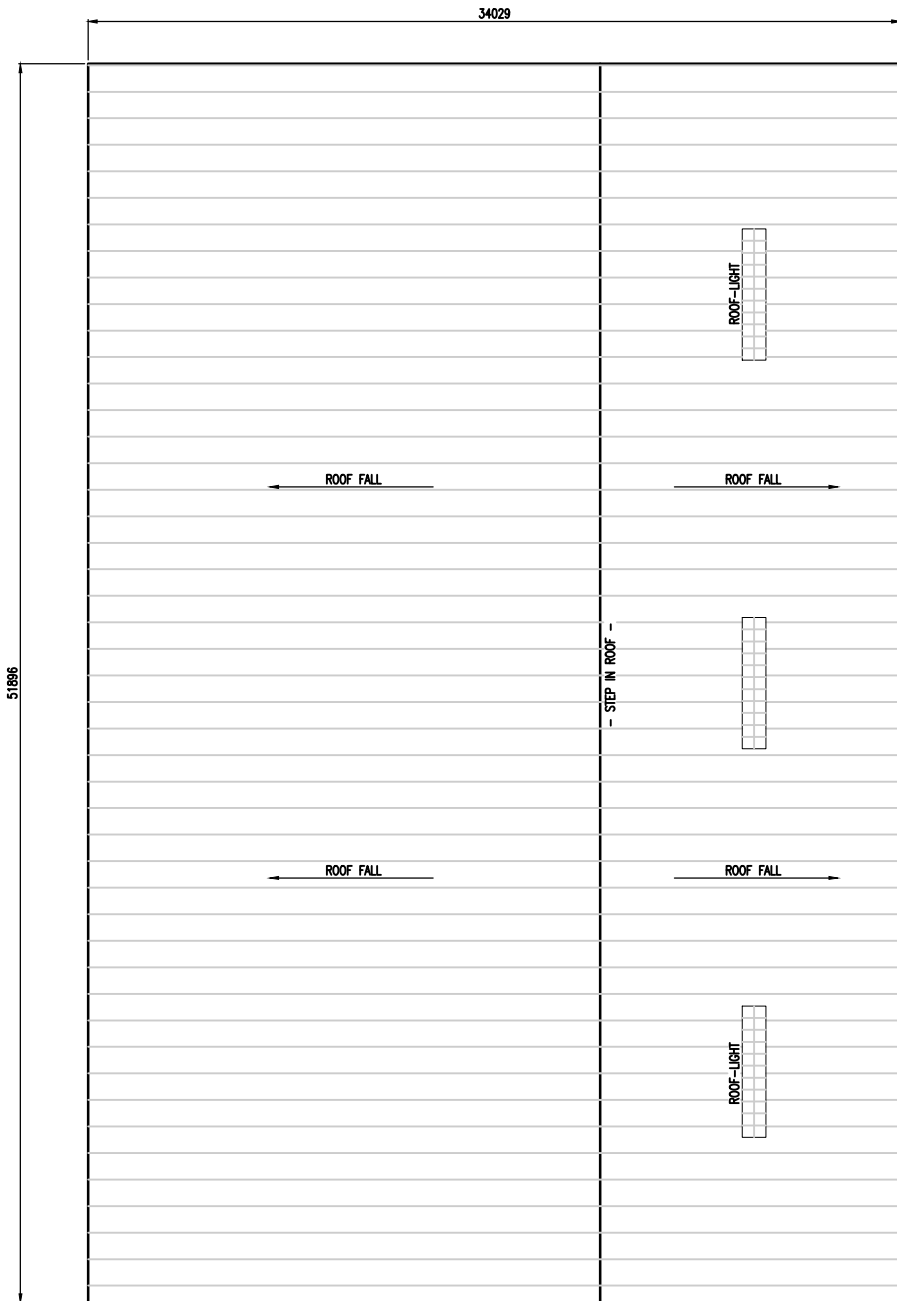

ROOF PLAN ON GIS ROOM BUILDING
SCALE 1:150

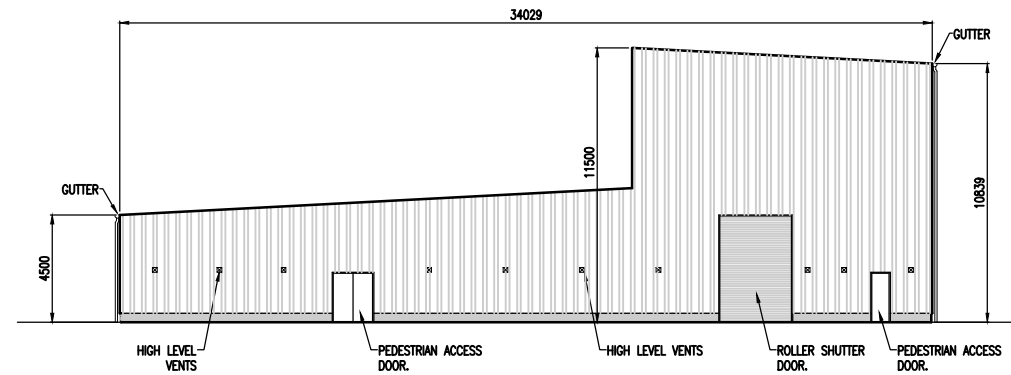

WEST ELEVATION ON GIS ROOM BUILDING
SCALE 1:150

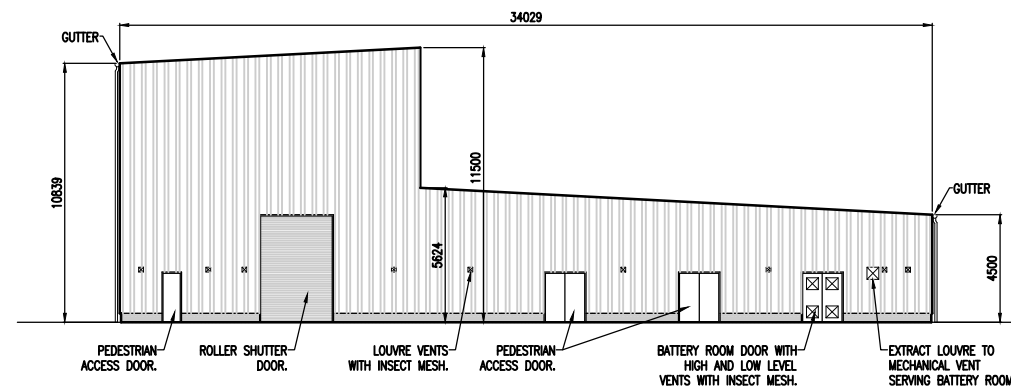

EAST ELEVATION ON GIS ROOM BUILDING
SCALE 1:150

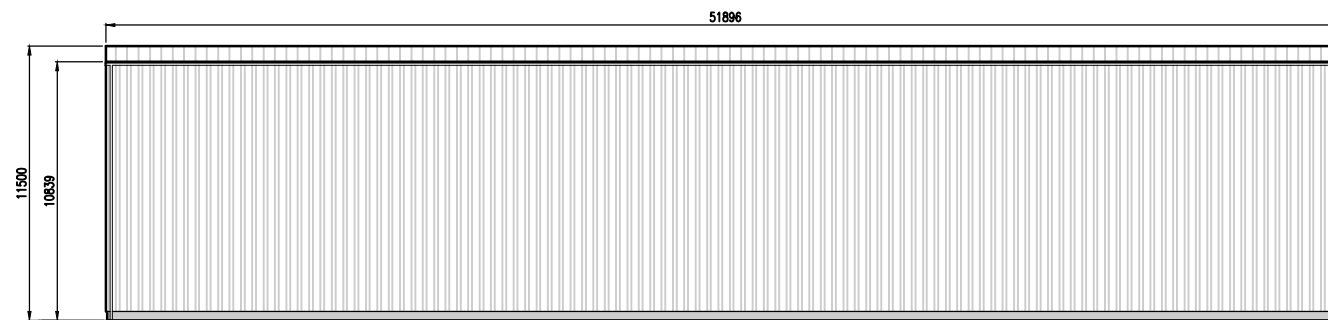

SOUTH ELEVATION ON GIS ROOM BUILDING
SCALE 1:150

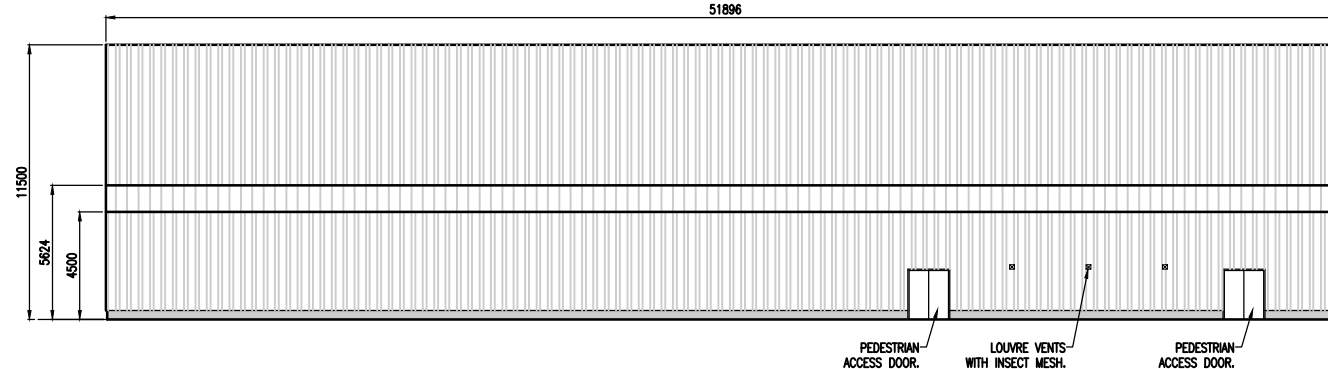

NORTH ELEVATION ON GIS ROOM BUILDING
SCALE 1:150

- NOTES**
- DO NOT SCALE FROM THIS DRAWING. USE ONLY SPECIFIED DIMENSIONS.
 - ALL DIMENSIONS ARE IN MILLIMETRES UNLESS NOTED OTHERWISE.
 - ALL LEVELS ARE IN METRES TO ORDNANCE DATUM UNLESS NOTED OTHERWISE.

AMEY REFERENCE DRAWINGS	
SWN-1-1000	ELECTRICAL LAYOUT
SWN-1-1001	ELECTRICAL ELEVATIONS
SWN-1-1600	RED LINE BOUNDARY LAYOUT
SWN-1-1601	PEAT PROBE LAYOUT
SWN-1-1602	PROPOSED SITE LOCATION PLAN
SWN-1-1603	CDM LAYOUT
SWN-1-1610	CIVILS LAYOUT
SWN-1-1611	DRAINAGE LAYOUT
SWN-1-1612	SITE SECTIONS - SHEET 1
SWN-1-1613	SITE SECTIONS - SHEET 2
SWN-1-1614/1	ROUTE OF ACCESS TRACK - SHEET 1
SWN-1-1614/2	ROUTE OF ACCESS TRACK - SHEET 2
SWN-1-1615	SECTION THROUGH ACCESS - SHEET 1
SWN-1-1616	SECTION THROUGH ACCESS - SHEET 2
SWN-1-1617	PROPOSED GIS BUILDING G.A.

INDICATIVE FOR PLANNING PURPOSES ONLY

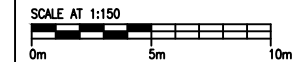

INTERNAL DESIGN CHECK BOX			
CIVIL	ELECTRICAL	PRIMARY	PROTECTION

SHE HAZARD BOX

IN ADDITION TO THE HAZARDS / RISKS NORMALLY ASSOCIATED WITH THE TYPES OF WORKS DETAILED ON THIS DRAWING, NOTE THE FOLLOWING SPECIFIC HAZARDS WHICH REQUIRE SPECIAL CONSIDERATIONS.

MAINTENANCE / CLEANING / OPERATION
N/A

CONSTRUCTION
UNIDENTIFIED SERVICES MAY BE PRESENT ON SITE THEREFORE ANY BREAKING OF THE GROUND SHALL BE UNDERTAKEN IN ACCORDANCE WITH THE POLICY AND PROCEDURES WITH THE RECOMMENDATION FROM HSG(47) AVOIDING DANGER FROM UNDERGROUND SERVICES.

DECOMMISSIONING / DEMOLITION
N/A

REV	DESCRIPTION	DATE	DRAWN	CHKD	APPD
04	UPDATED TO SSE COMMENTS.	21.01.16	JB	JB	HP
03	UPDATED TO SSE COMMENTS.	03.12.15	DWB	JB	HP
02	INCREASED IN SITE TO SSE SPEC.	26.11.15	DWB	JB	HP
01	UPDATED TO SSE COMMENTS.	17.09.15	DWB	JB	HP

DRAWING STATUS: **PLANNING**

DATE:	SCALE:	SIZE:
22/05/2015	1:150	CAD A1
DRAWN BY:	CHECKED BY:	APPROVED BY:
DWB	JB	JC



Unit 2A-2E International House, Stanley Boulevard
Hamilton International Technology Park,
High Blantyre, G72 0BN.
Telephone: 01698 404690 Fax: 01698 404691
E-mail: communications@amey.co.uk Website: www.amey.co.uk

Drawing to BS 8888 unless otherwise stated

DRAWING TITLE:
PROPOSED GIS BUILDING GENERAL ARRANGEMENT

CLIENT NAME:
SSE

PROJECT NAME:
TOMATIN 275/132 KV SUBSTATION

SITE NAME:
TOMATIN SUBSTATION

DRAWING NUMBER:	SHEET No.
SWN-1-1617	1 OF 1
	REVISION: 04

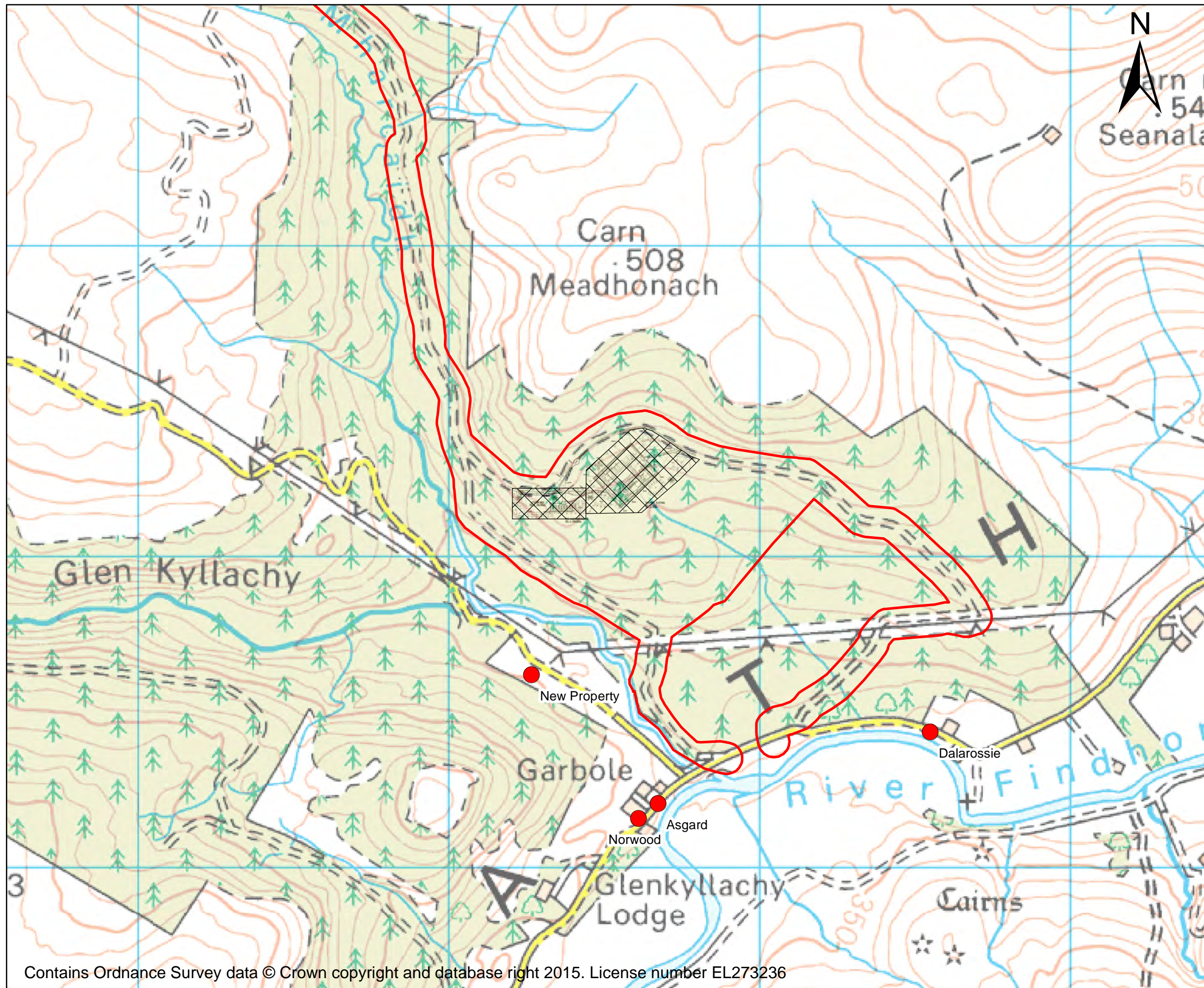

- Legend**
- Planning Boundary
 - Proposed Tomatin substation development boundary (see plan SWN-1-1618 for details)
 - Noise Sensitive Receptors

Figure 9.1: Noise Sensitive Receptor Locations

Tomatin Substation Environmental Appraisal

Client: SHE Transmission Plc

Date January 2016	Drawn by DD
----------------------	----------------

Project No. UK12-18358	Issue 1
---------------------------	------------



Contains Ordnance Survey data © Crown copyright and database right 2015. License number EL273236

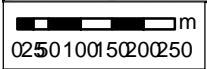

Scale @ A3 1:12,000

PROPOSED ITEM LIST:-

- ① - TEMPORARY CONSTRUCTION ENTRANCE TRACK (FIRE ESCAPE)
- ② - SUBSTATION INTERNAL ROADS CONSTRUCTED WITH TARMAC AND EDGED WITH PC KERBING. ROADS WILL HAVE CROSSFALL AND DRAINED INTO PLATFORM.
- ③ - SUBSTATION ENTRANCE ROAD.
- ④ - NOT USED
- ⑤ - 2.4m HIGH GALVANISED METAL PALISADE FENCE AROUND PERIMETER OF SITE.
- ⑥ - 2.4m HIGH GALVANISED GATES AT EITHER ENTRANCE TO SUBSTATION.
- ⑦ - GIS BUILDING, 34m x 52m x 11.5m HIGH LIGHTWEIGHT STEEL PORTAL BUILDING WITH METAL WALL AND ROOF CLADDING. ALL CLADDING AND DOORS etc. TO BE RAL6003 - OLIVE GREEN.
- ⑧ - STEEL LATTICE SUPPORT GANTRY
- ⑨ - HIGH LEVEL ALUMINUM POST INSULATOR
- ⑩ - SUBSTATION CAR/VAN PARKING (6 No. SPACES)
- ⑪ - UNDERGROUND 132KV POWER CABLES
- ⑫ - TEMP CONSTRUCTION (CDM) COMPOUND AND CAR PARK
- ⑬ - NOT USED
- ⑭ - TRANSFORMER 1 & 2 ON CONCRETE BUNDED FOUNDATION.
- ⑮ - CONCRETE TRANSFORMER SKIDWAY
- ⑯ - UNDERGROUND CABLE TROUGHS
- ⑰ - INDICATIVE TEMPORARY SPOIL STORAGE AREA DURING CONSTRUCTION.

FOR LAYOUT AND DETAILS OF ELECTRICAL EQUIPMENT REFER TO DRG. SWN-1-1000.



Native Woodland Mix						
%	species	form	height	root	Pit size	sundries
5	Acer campestre	Transplant	450-600mm	Bare root	225x225x225mm	All plants to be bushy and well branched with 3 or more breaks in the lower third of the plant (except Pinus). At least 50% of each species to be in the upper half of the size range specified.
15	Alnus glutinosa		450-600mm			
15	Betula pendula		450-600mm			
15	Crataegus monogyna		300-450mm			
20	Pinus sylvestris	2l pot	450-600mm	Container grown		Woodland Area to be protected by rabbit proof fencing. * Cut back to 300mm immediately prior to planting. Plant at 1m centres
5	Prunus padus	Transplant	450-600mm	Bare root		
5	Prunus spinosa *		450-600mm			
5	Salix caprea*		450-600mm			
10	Sorbus aucuparia		450-600mm			
5	Viburnum opulus*		450-600mm			



Legend

- Proposed Tomatin substation development boundary (see plan SWN-1-1618 for details)
- Blanket Bog
- Native Woodland Mix Planting (see species mix for details)

825500 000000

825500 000000

825250 000000

825250 000000



Figure 2.4: Landscaping Proposals

Tomatin Substation
Environmental Appraisal

Client: SHE Transmission Plc

Date February 2016	Drawn by SR
Project No. UK12-18358	Issue 2

Contains Ordnance Survey data © Crown copyright and database right 2015. License number EL273236

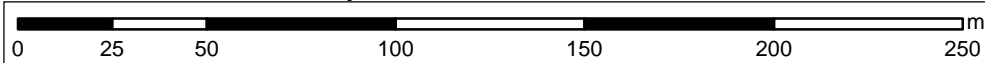

72

73

74

75

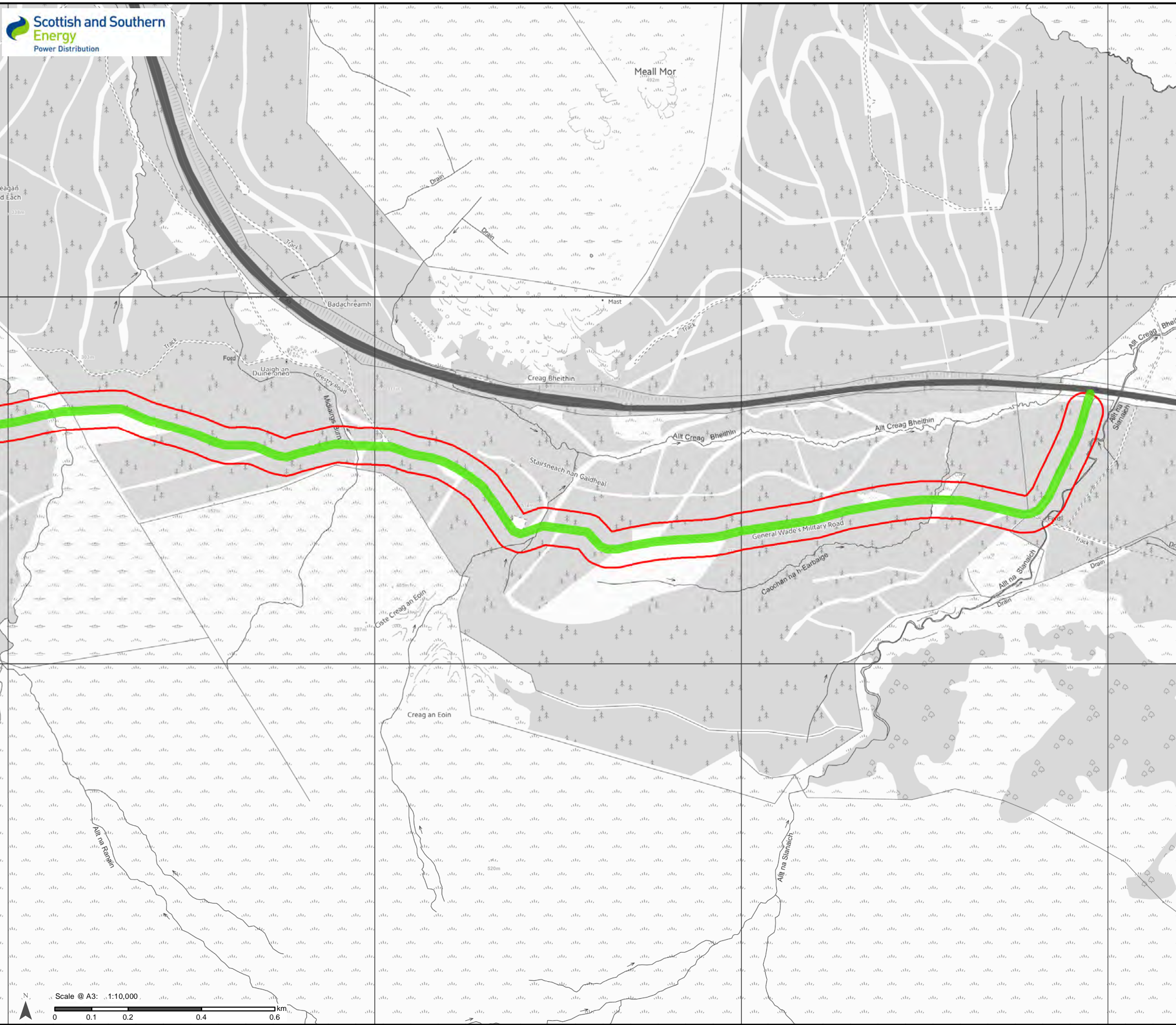

Legend

Planning boundary

Track Status

Existing (No upgrade)

35

35

834000m N

34

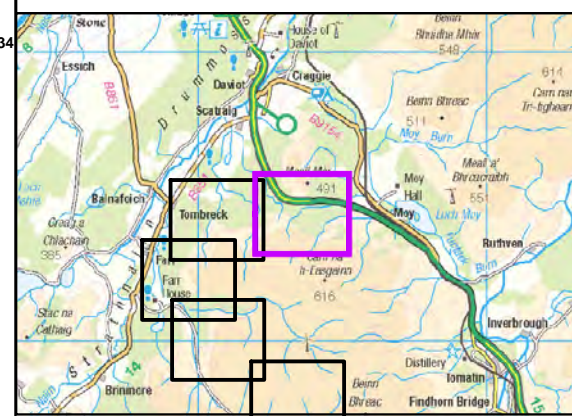

Reproduced by permission of Ordnance Survey on behalf of HMSO.
 Crown copyright and database right 2016 all rights reserved.
 Ordnance Survey Licence number EL273236.

Project No: LT000019
 Project: Beauly - Tomatin

Title:
 Tomatin Substation
 Planning [Red Line] boundary

Drawn by: WJH Date: 16/02/2016

Drawing: LT000019_WAY_004_Tracks

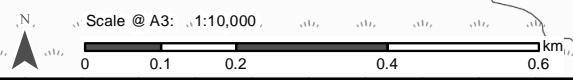

272000m E

73

74

75

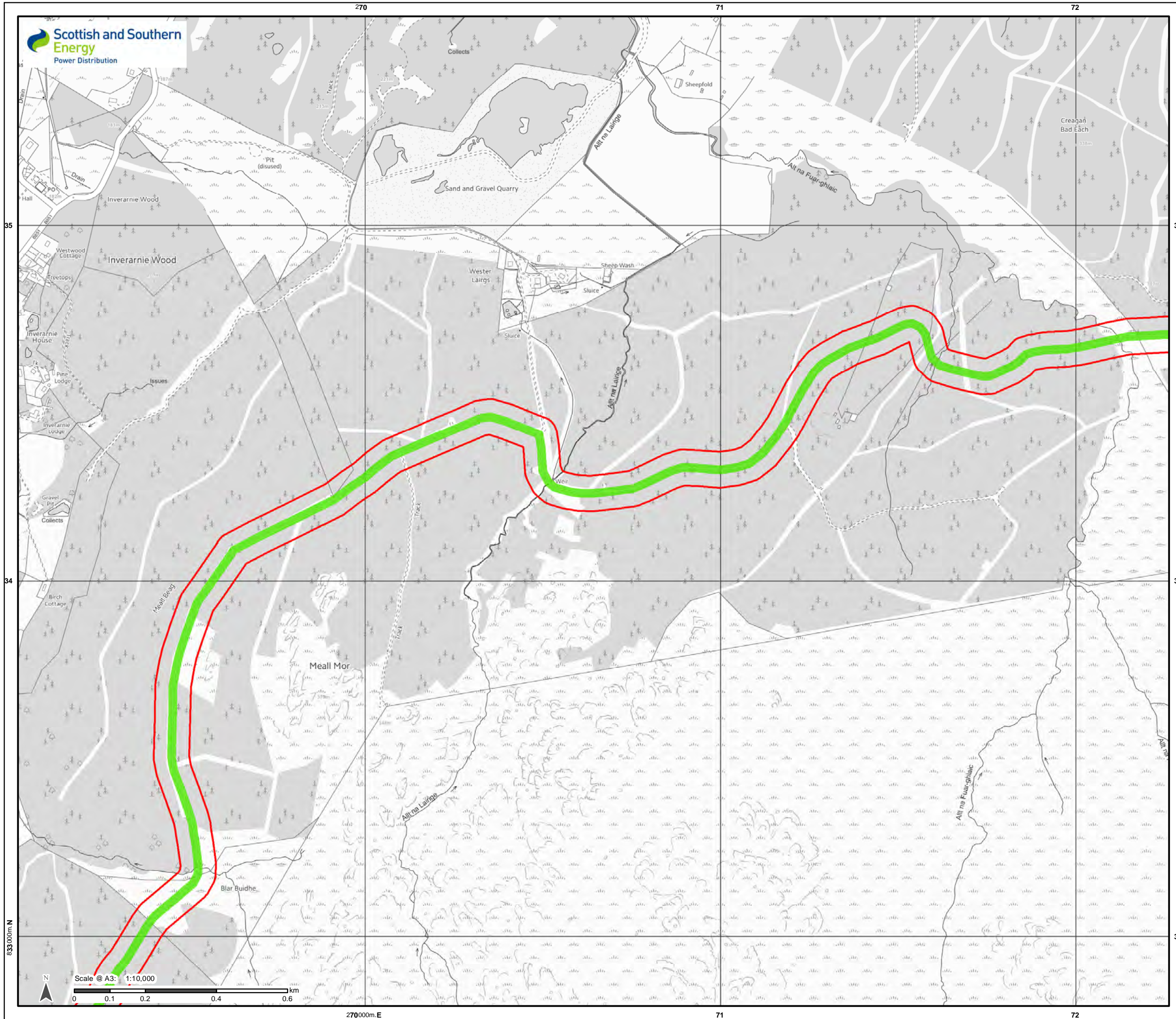

Legend

Planning boundary

Track Status

Existing (No upgrade)

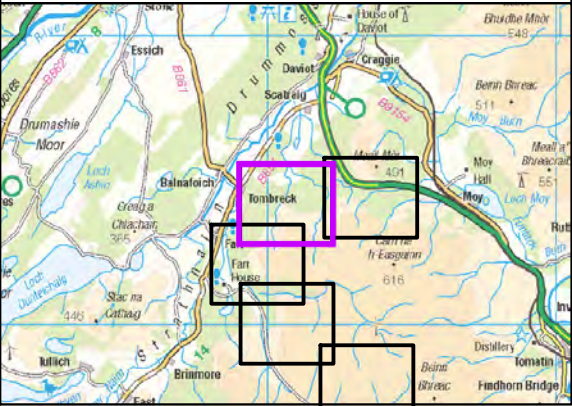

Reproduced by permission of Ordnance Survey on behalf of HMSO.
Crown copyright and database right 2016 all rights reserved.
Ordnance Survey Licence number EL273236.

Project No: LT000019
Project: Beauly - Tomatin

Title:
Tomatin Substation
Planning [Red Line] boundary

Drawn by: WJH Date: 16/02/2016

Drawing: LT000019_WAY_004_Tracks

833000m.N

270000m.E 71 72

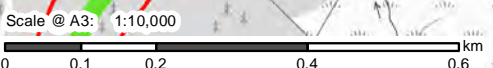

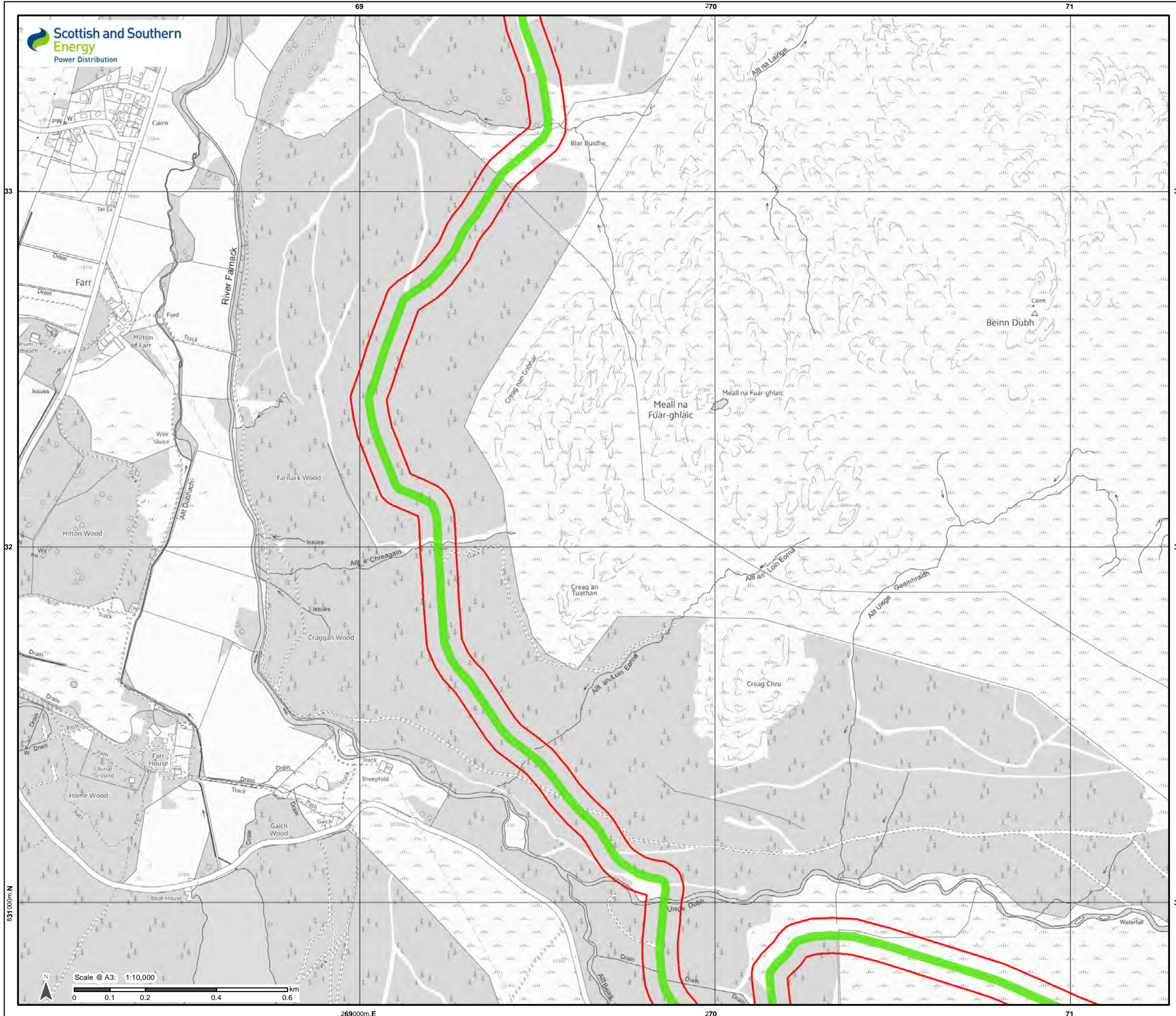

Legend

- Planning boundary
- Track Status**
- Existing (No upgrade)

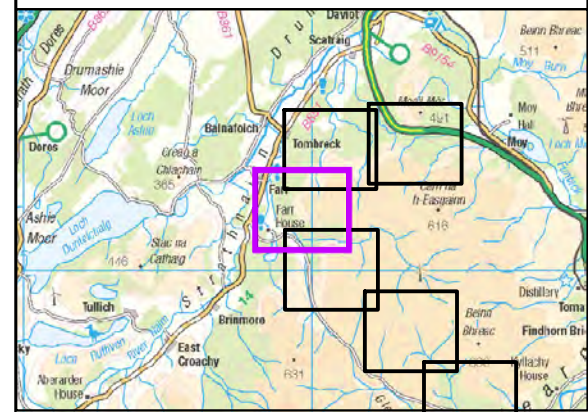

Reproduced by permission of Ordnance Survey on behalf of HMSO.
Crown copyright and database right 2016 all rights reserved.
Ordnance Survey Licence number EL273236.

Project No: LT000019
Project: Beauly - Tomatin

Title:
Tomatin Substation
Planning [Red Line] boundary

Drawn by: WJH Date: 16/02/2016

Drawing: LT000019_WAY_004_Tracks

831000m N



269000m E

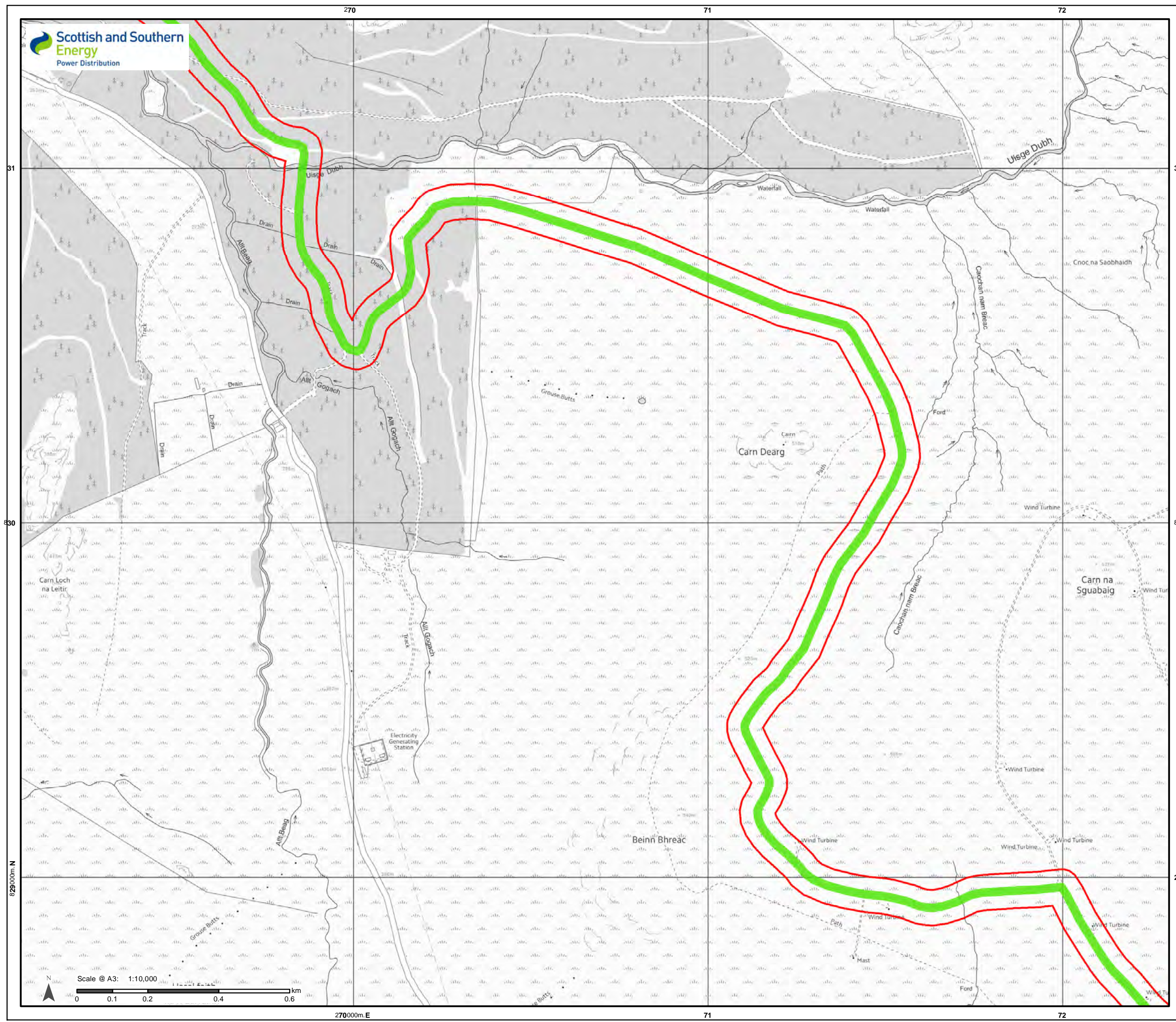

Legend

Planning boundary

Track Status

Existing (No upgrade)

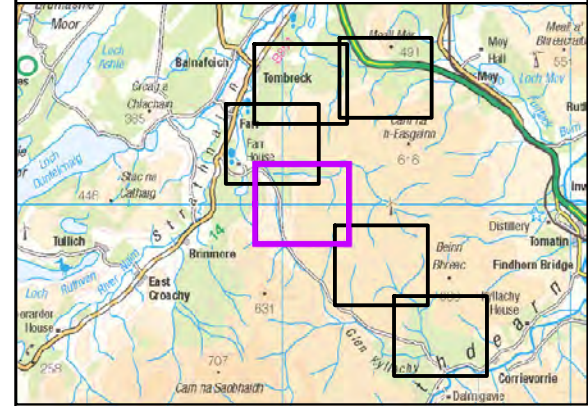

Reproduced by permission of Ordnance Survey on behalf of HMSO.
Crown copyright and database right 2016 all rights reserved.
Ordnance Survey Licence number EL273236.

Project No:	LT000019
Project:	Beauly - Tomatin
Title:	Tomatin Substation Planning [Red Line] boundary
Drawn by:	WJH
Date:	16/02/2016
Drawing:	LT000019_WAY_004_Tracks

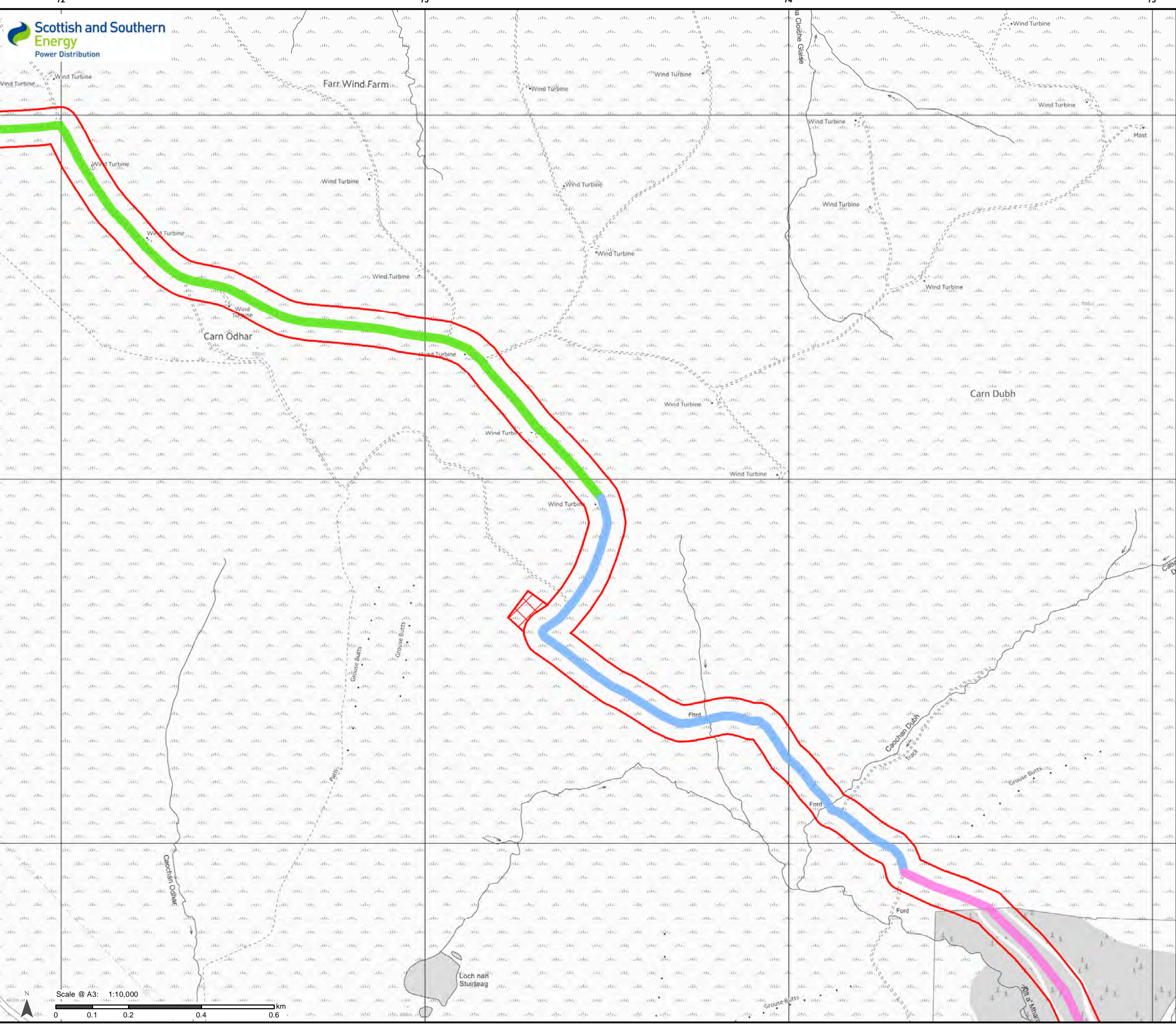

- Legend**
- Planning boundary
 - Temporary construction compound for access road (detail to be confirmed)
- Track Status**
- Existing (No upgrade)
 - Existing (Upgrade)
 - New (Permanent)

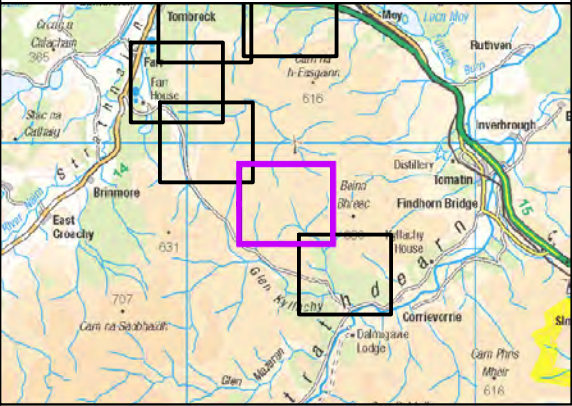

Reproduced by permission of Ordnance Survey on behalf of HMSO.
 Crown copyright and database right 2016 all rights reserved.
 Ordnance Survey Licence number EL273236.

Project No: LT000019
 Project: Beuly - Tomatin

Title:
 Tomatin Substation
 Planning [Red Line] boundary

Drawn by: WJH Date: 16/02/2016

Drawing: LT000019_WAY_004_Tracks

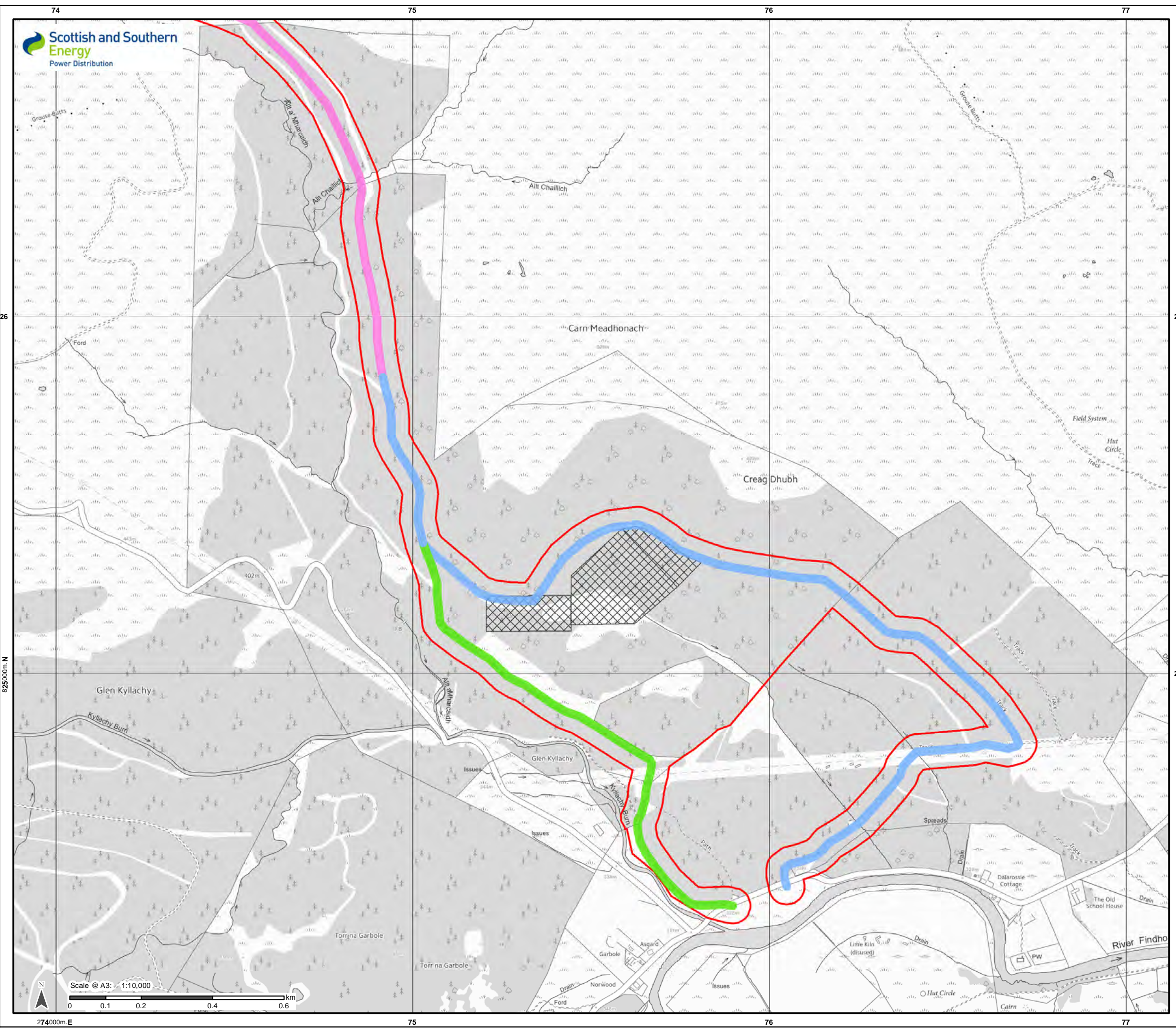

Legend

- Planning boundary
- Proposed Tomatin substation development boundary (see plan SWN-1-1618 for details)
- Track Status**
- Existing (No upgrade)
- Existing (Upgrade)
- New (Permanent)

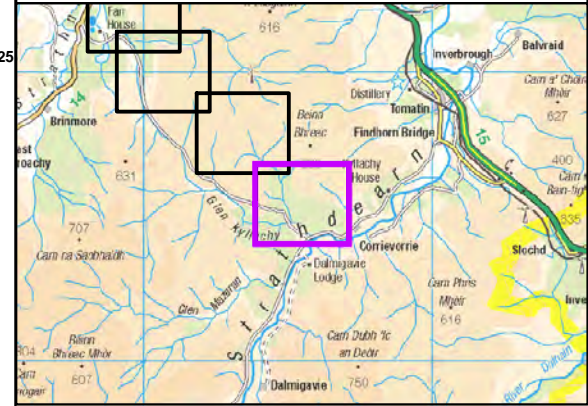

Reproduced by permission of Ordnance Survey on behalf of HMSO.
Crown copyright and database right 2016 all rights reserved.
Ordnance Survey Licence number EL273236.

Project No: LT000019
Project: Beauly - Tomatin

Title:
Tomatin Substation
Planning [Red Line] boundary

Drawn by: WJH Date: 16/02/2016

Drawing: LT000019_WAY_004_Tracks

