

0 4 8 12m  
 Scale 1:200

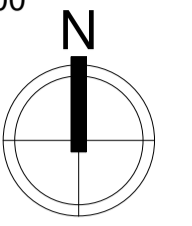

- KEY:**
- BEDROOMS
  - STAIR / LIFT CORE
  - ANCILLARY
  - CIRCULATION

SECOND FLOOR LEVEL +12.135M  
 SECOND FLOOR AREA CIRCA 1,407M<sup>2</sup>  
 GIFA  
 SECOND FLOOR - 40 BEDROOMS



Rev	Description	D'r	CHK'd	Date
2	Proposals updated following meeting with THC on 09/08/18	ST	EM	16/08/18
1	Proposals updated following feedback from The Highland Council	ST	EMD	11/07/18

**kieppie**  
 architecture • interior design • planning • urban design

GLASGOW  
 160 West Regent Street  
 Glasgow  
 G2 4RL  
 Tel: 0141 204 0066  
 www.kieppiedesign.co.uk

Client  
**Vastint Hospitality B.V.**

Project  
**Hotel  
 Glebe Street  
 Inverness**

Drawing  
**Second Floor Plan**

Project No.  
**P17149**

Drawing No.  
**KEP-XX-02-DR-A-4050-0112**

Status  
**PLANNING**

Created • AM  
 Date • 03/08/18

Checked • RACD  
 Scale • As indicated

0 4 8 12m  
 Scale 1:200

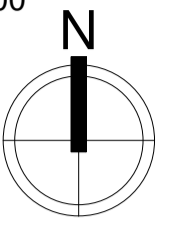

**KEY:**

- BEDROOMS
- STAIR / LIFT CORE
- ANCILLARY
- CIRCULATION

THIRD FLOOR LEVEL +15.090M  
 THIRD FLOOR AREA CIRCA 1,298M<sup>2</sup>  
 GIFA  
 THIRD FLOOR - 36 BEDROOMS

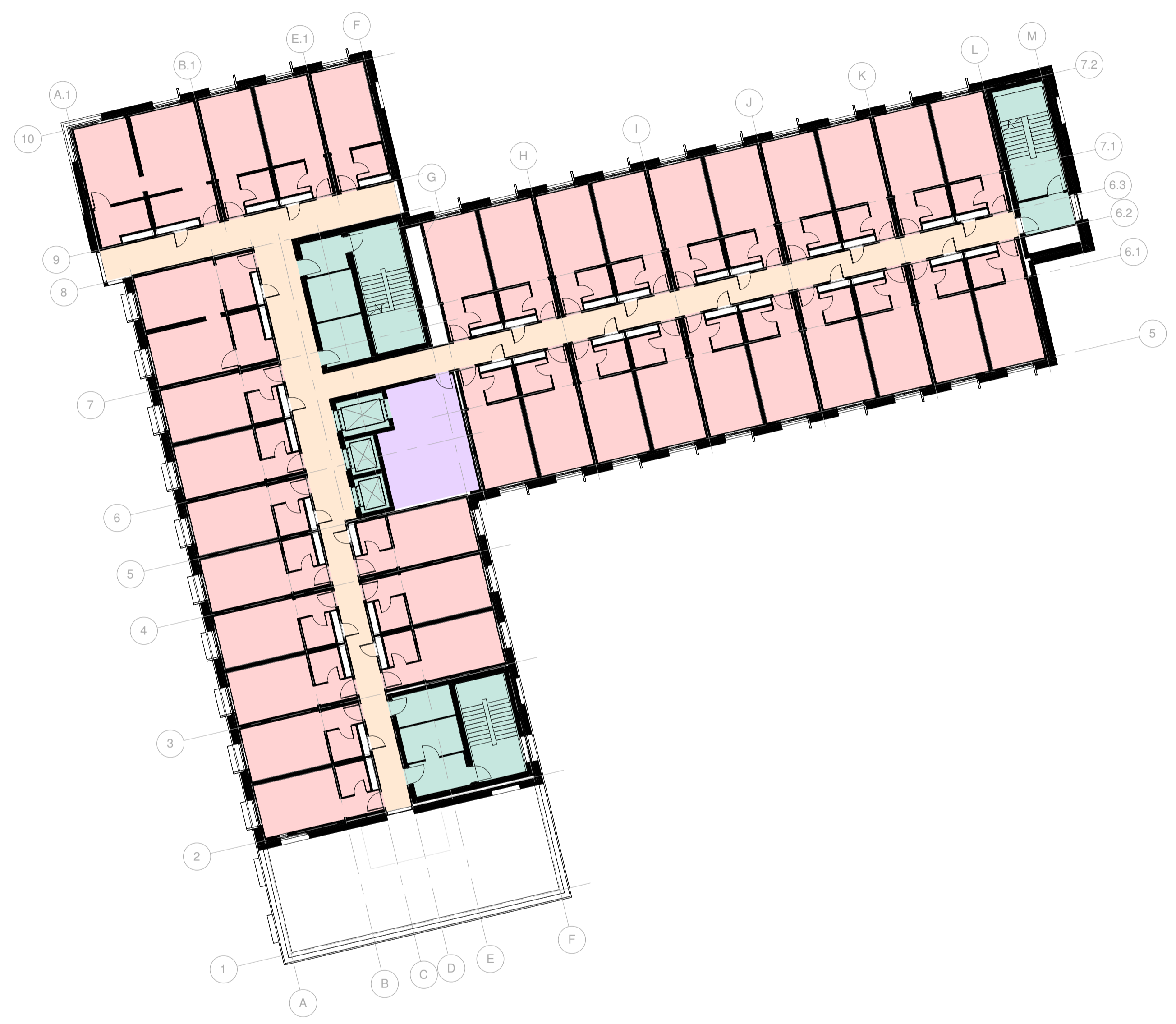

2	Proposals updated following meeting with THC on 09/08/18	ST	EM	16/08/18
1	Proposals updated following feedback from The Highland Council	ST	RM/D	11/07/18

Rev Description D'n CH'd Date



GLASGOW  
 160 West Regent Street  
 Glasgow  
 G2 4PL  
 Tel: 0141 204 0066  
 www.kieppiedesign.co.uk

Client  
**Vastint Hospitality B.V.**

Project  
**Hotel  
 Glebe Street  
 Inverness**

Drawing  
**Third Floor Plan**

Project No.  
**P17149**

Drawing No.  
**KEP-XX-03-DR-A-4050-0113**

Status  
**PLANNING**

Created AM 03/08/18  
 Date 03/08/18

Checked RACD  
 Scale As indicated

Rev 2

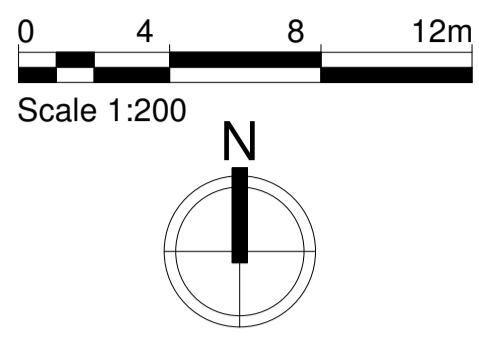

- KEY:**
- BEDROOMS
  - STAIR / LIFT CORE
  - ANCILLARY
  - CIRCULATION

FOURTH FLOOR LEVEL +18.045M  
 FOURTH FLOOR AREA CIRCA 1,027M<sup>2</sup>  
 GIFA  
 FOURTH FLOOR - 28 BEDROOMS

Rev	Description	D'r	CHK'd	Date
2	Proposals updated following meeting with THC on 09/08/18	ST	EM	16/08/18
1	Proposals updated following feedback from The Highland Council	ST	EMD	11/07/18

**keppie**  
 architecture • interior design • planning • urban design  
 GLASGOW  
 180 West Regent Street  
 Glasgow  
 G2 4RL  
 Tel: 0141 204 0066  
 www.keppiedesign.co.uk

Client  
**Vastint Hospitality B.V.**  
 Project  
**Hotel  
 Glebe Street  
 Inverness**  
 Drawing  
**Fourth Floor Plan**

Project No.  
**P17149**  
 Drawing No.  
**KEP-XX-04-DR-A-4050-0114**  
 Rev  
**2**

Status  
**PLANNING**  
 Created AM  
 Date 03/08/18  
 Checked  
 Scale As indicated  
 Checked  
 Scale As indicated  
 Rev  
 @ A1  
 indicated

0 4 8 12m  
 Scale 1:200

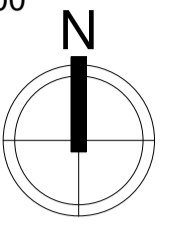

- KEY:**
- BEDROOMS
  - STAIR / LIFT CORE
  - ANCILLARY
  - CIRCULATION

FIFTH FLOOR LEVEL +21.000M  
 FIFTH FLOOR AREA CIRCA 905M2  
 GIFA  
 FIFTH FLOOR - 24 BEDROOMS



Rev	Description	D'r	CHK'd	Date
2	Proposals updated following meeting with THC on 09/08/18	ST	EM	16/08/18
1	Proposals updated following feedback from The Highland Council	ST	RM/D	11/07/18

**keppie**  
 architecture • interior design • planning • urban design  
 GLASGOW  
 160 West Regent Street  
 Glasgow  
 G2 4RL  
 Tel: 0141 204 0066  
 www.keppiedesign.co.uk

Client  
**Vastint Hospitality B.V.**

Project  
**Hotel  
 Glebe Street  
 Inverness**  
 Drawing  
**Fifth Floor Plan**

Project No.  
**P17149**  
 Drawing No.  
**KEP-XX-05-DR-A-4050-0115**  
 Status  
**PLANNING**

Created: AM  
 Date: 03/08/18  
 Checked: RMCD  
 Scale: As indicated  
 Rev: 2  
 @ A1

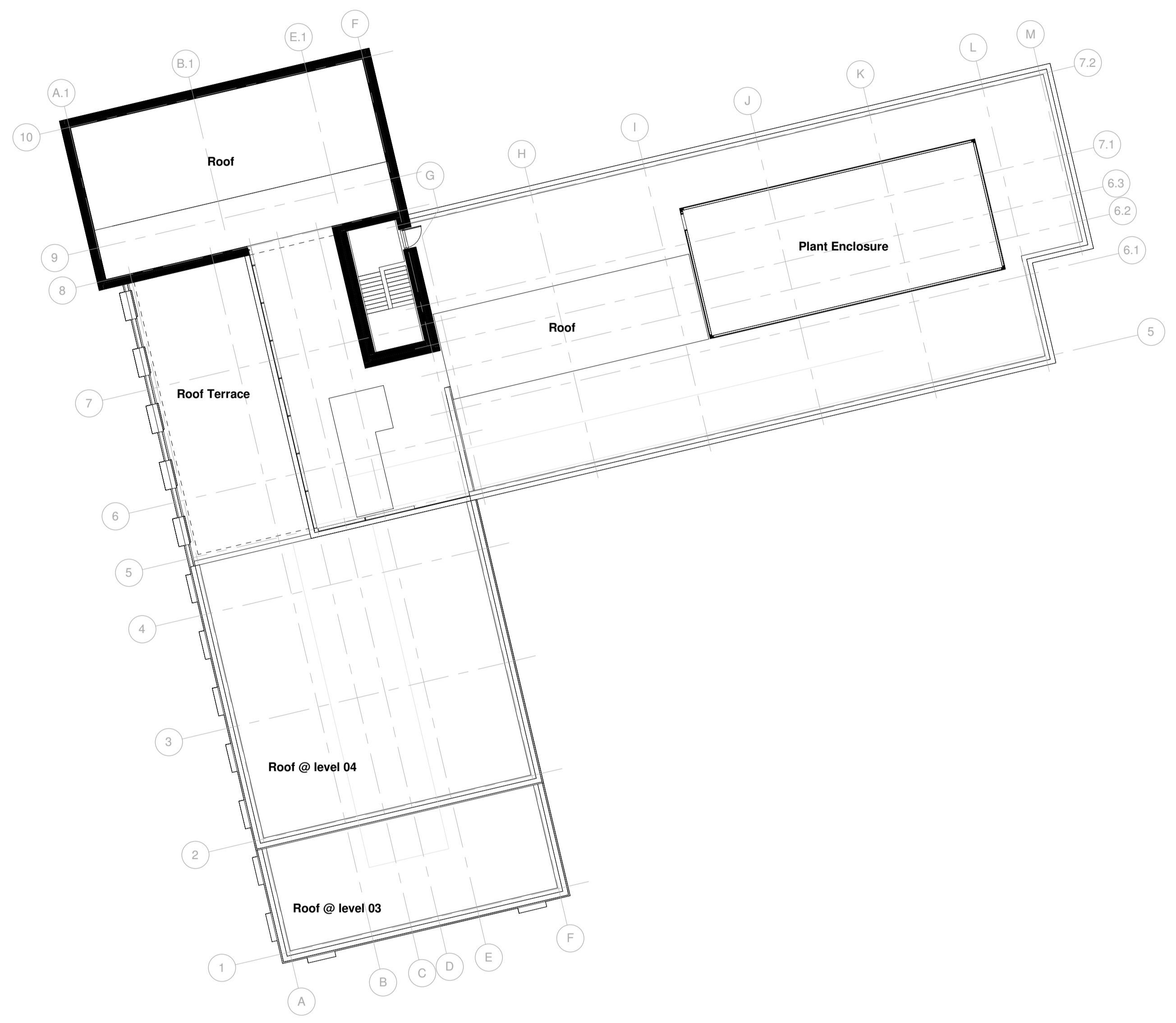
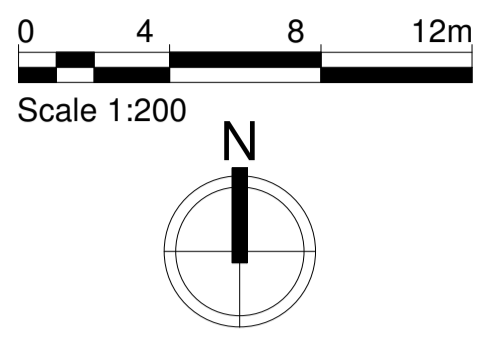

ROOF LEVEL +23.955M

2	Proposals updated following meeting with THC on 09/08/18	ST	EM	16/08/18
1	Proposals updated following feedback from The Highland Council	ST	RM/D	11/07/18

Rev Description D/r's CHK'd Date

**keppie**  
 architecture • interior design • planning • urban design

GLASGOW  
 160 West Regent Street  
 Glasgow  
 G2 4RL  
 Tel: 0141 204 0066  
 www.keppiedesign.co.uk

Client  
**Vastint Hospitality B.V.**

Project  
**Hotel  
 Glebe Street  
 Inverness**  
 Drawing  
**Roof Plan**

Project No.  
**P17149**  
 Drawing No.  
**KEP-XX-RL-DR-A-4050-0116**  
 Status  
**PLANNING**

Created AM  
 Date 03/08/18  
 Checked RM/D  
 Scale A200 @ A1  
 Indicated

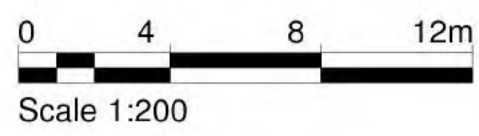

**Materials Key:**

- 1 - PPC Louvre Screen to Plant Area
- 2 - Expressed Floor Edge - Structured Natural Stone
- 3 - Low-E Glazing with Anodised Aluminium Framing and Opening Vent
- 4 - Low-E Glazing with Anodised Aluminium Framing
- 5 - Projecting Aluminium Fin Detail
- 6 - Back Painted Glazed Spandrel
- 7 - Ceramic Panel
- 8 - Double Glazed Curtain Walling System with PPC Aluminium Frame
- 9 - Timber Board
- 10 - Structured Natural Stone



**West Elevation as Proposed**  
 Scale - 1 : 200



**North Elevation as Proposed**  
 Scale - 1 : 200

Rev	Description	D/e	CHK'd	Date
2	Proposals updated following meeting with THC on 09/08/18	ST	EM	16/08/18
1	Proposals updated following feedback from The Highland Council	ST	RMJ	11/07/18

**keppie**  
 architecture • interior design • planning • urban design  
 GLASGOW  
 160 West Regent Street  
 Glasgow  
 G2 4PL  
 Tel: 0141 204 0066  
 www.keppiedesign.co.uk

Client  
**Vastint Hospitality B.V.**

Project  
**Hotel  
 Glebe Street  
 Inverness**  
 Drawing  
**Proposed Elevations Sheet 1**

Project No.  
**P17149**  
 Drawing No.  
**KEP-XX-EL-DR-A-4050-0110**  
 Rev  
**2**

Status  
**PLANNING**  
 Created • AM  
 Date • 03/06/18  
 Checked • FRACD  
 Scale • As indicated  
 @ A1

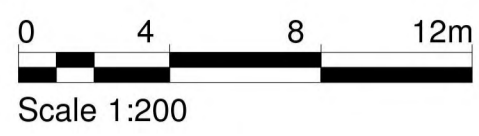

- Materials Key:**
- 1 - PPC Louvre Screen to Plant Area
  - 2 - Expressed Floor Edge - Structured Natural Stone
  - 3 - Low-E Glazing with Anodised Aluminium Framing and Opening Vent
  - 4 - Low-E Glazing with Anodised Aluminium Framing
  - 5 - Projecting Aluminium Fin Detail
  - 6 - Back Painted Glazed Spandrel
  - 7 - Ceramic Panel
  - 8 - Double Glazed Curtain Walling System with PPC Aluminium Frame
  - 9 - Timber Board
  - 10 - Structured Natural Stone



**South Elevation**  
 Scale - 1 : 200



**East Elevation**  
 Scale - 1 : 200

Rev	Description	D'n	CHK'd	Date
2	Proposals updated following meeting with THC on 09/08/18	ST	EM	16/08/18
1	Proposals updated following feedback from The Highland Council	ST	RMD	11/07/18

**keppie**  
 architecture • interior design • planning • urban design

GLASGOW  
 160 West Regent Street  
 Glasgow  
 G2 4RZ  
 Tel: 0141 204 0066  
 www.keppiedesign.co.uk

Client  
**Vastint Hospitality B.V.**

Project  
**Hotel  
 Glebe Street  
 Inverness**

Drawing  
**Proposed Elevations Sheet 2**

Project No.	Drawing No.	Rev
P17149	KEP-XX-EL-DR-A-4050-0111	2

Status  
**PLANNING**

Created • AM  
 Date • 03/09/18  
 Checked • FRACD  
 Scale • As indicated  
 @ A1

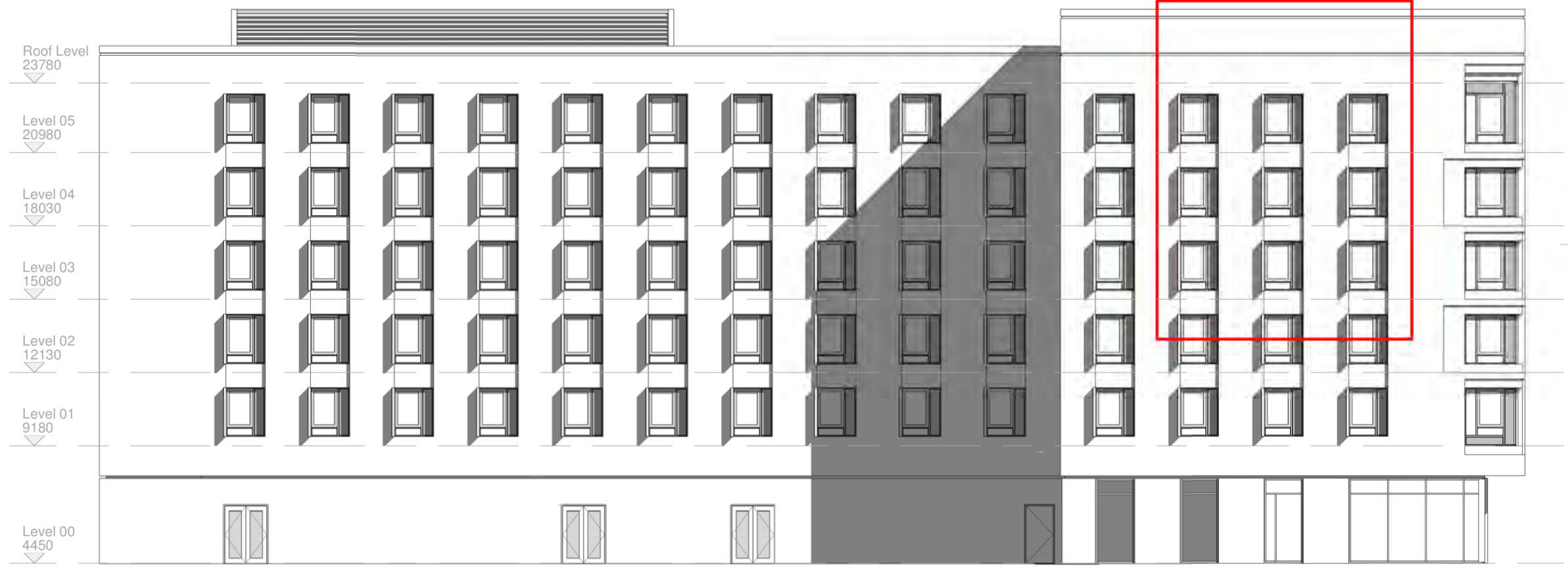
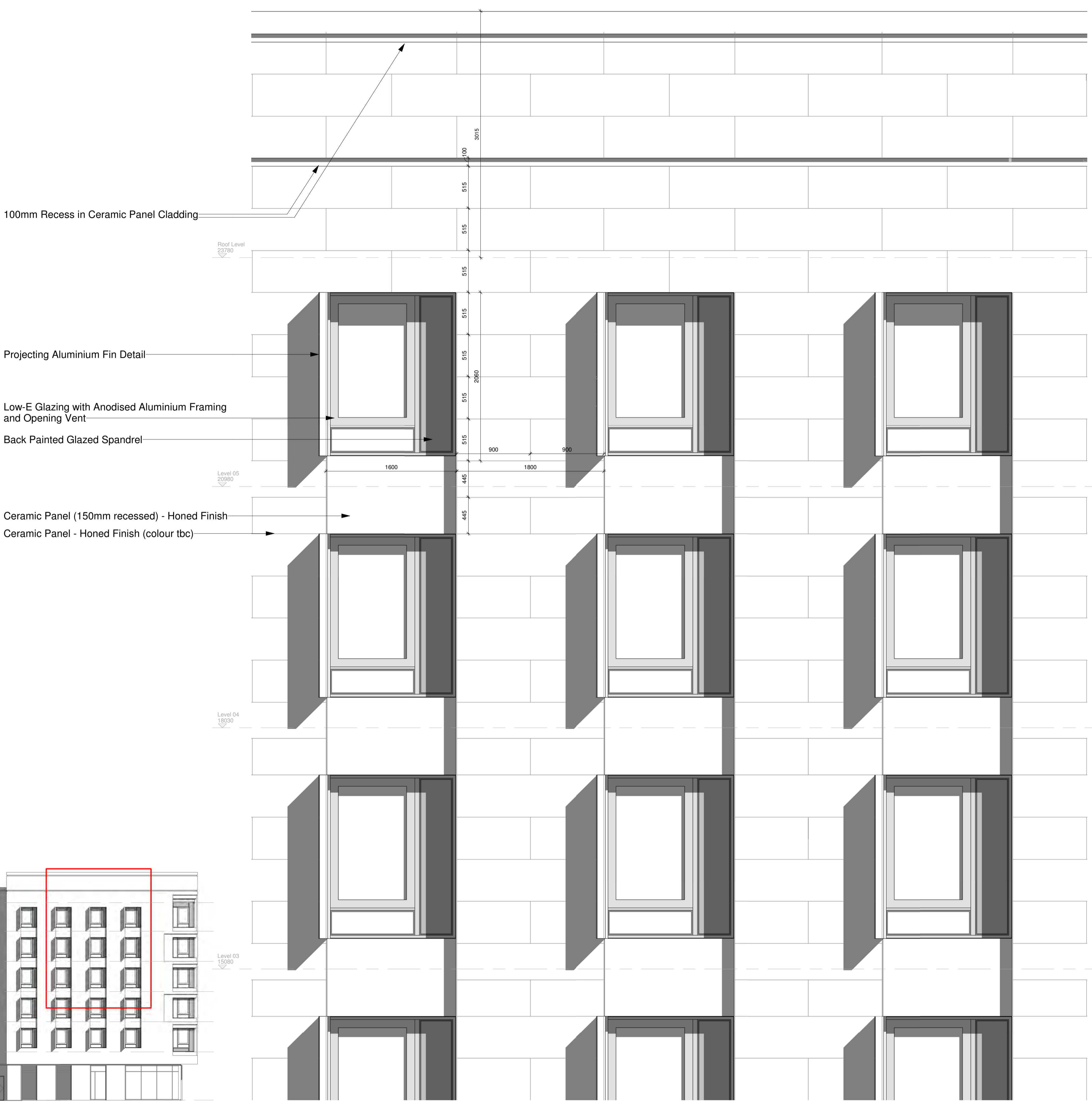

**North Elevation as Proposed**  
 Scale - 1 : 200

**Detail Bay Study (North Elevation)**  
 Scale - 1 : 25

Rev	Description	D'n	CHK'd	Date

**keppie**  
 architecture • interior design • planning • urban design

GLASGOW  
 180 West Regent Street  
 Glasgow  
 G2 4RQ  
 Tel: 0141 204 0066  
 www.keppiedesign.co.uk

Client  
**Vastint Hospitality B.V.**

Project  
**Hotel  
 Glebe Street  
 Inverness**

Drawing  
**Detail Bay Study (North  
 Elevation)**

Project No.  
**P17149**

Drawing No.  
**KEP-XX-EL-DR-A-4050-0112**

Status  
**PLANNING**

Created • ST  
 Date • 08/14/18  
 Scale • A1  
 Checked • EM  
 Scale • As  
 Indicated





**West Elevation as Proposed**  
 Scale - 1 : 200

100mm Recess in Ceramic Panel Cladding

Expressed Floor Edge (Structured Natural Stone)

Projecting Aluminium Fin Detail

Back Painted Glazed Spandrel

Low-E Glazing with Anodised Aluminium Framing  
 and Opening Vent

Ceramic Panel - Honed Finish (colour tbc)

Expressed Floor Edge (Structured Natural Stone)

Expressed Floor Edge (Structured Natural Stone)

Ceramic Panel - Honed Finish (colour tbc)

Structured Natural Stone to Ground Floor  
 (colour tbc)

Double Glazed Curtain Walling System with  
 PPC Aluminium Frame



**Detail Bay Study (West Elevation)**  
 Scale - 1 : 25

Rev	Description	D/n	CHK'd	Date

**keppie**  
 architecture • interior design • planning • urban design

GLASGOW  
 180 West Regent Street  
 Glasgow  
 G2 4RQ  
 Tel: 0141 204 0066  
 www.keppiedesign.co.uk

Client  
**Vastint Hospitality B.V.**

Project  
**Hotel  
 Glebe Street  
 Inverness**

Drawing  
**Detail Bay Study (West  
 Elevation)**

Project No.	P17149
Drawing No.	KEP-XX-EL-DR-A-4050-0113
Status	PLANNING
Created	ST
Date	08/14/18
Checked	EM
Scale	As Indicated
Sheet	@ A1

Printed on: 20/02/2018 11:08:52  
 Plot File: C:\Users\pjd\Documents\P17149-KEP-XX-EL-DR-A-4050-0113\_Hatch\_02.dwg, 1/16



Artists Impression - Aerial View Glebe Street

Rev	Description	Dr'n	CHK'd	Date
00	PLANNING			27/08/18

**keppie**  
 architecture • interior design • planning • urban design  
 GLASGOW  
 180 West Regent Street  
 Glasgow  
 G2 4PL  
 Tel: 0141 204 0066  
 www.keppiedesign.co.uk

Client  
**Vastint Hospitality B.V.**

Project  
**Hotel  
 Glebe Street  
 Inverness**  
 Drawing  
**Artist Impression - Sheet 3**

Project No.	P17149	Rev	00
Drawing No.	KEP-XX-VS-DR-A-4050-0012	Status	PLANNING
Created	AM	Checked	FRACD
Date	03/08/18	Scale	@ A1



Artists Impression - View from Shore Road Roundabout

Rev	Description	D/r	CHK'd	Date
00	PLANNING			27/08/18

**keppie**  
 architecture • interior design • planning • urban design

GLASGOW  
 180 West Regent Street  
 Glasgow  
 G2 4RL  
 Tel: 0141 204 0066  
 www.keppiedesign.co.uk

Client  
**Vastint Hospitality B.V.**

Project  
**Hotel  
 Glebe Street  
 Inverness**  
 Drawing  
**Artist Impression - Sheet 4**

Project No.	P17149
Drawing No.	KEP-XX-VS-DR-A-4050-0013
Rev	00
Status	PLANNING
Created	AM
Date	03/08/18
Checked	FRACD
Scale	@ A1