

Agenda Item	6.7
Report No	PLS 009/19

HIGHLAND COUNCIL

Committee: South Planning Applications Committee
Date: 29 January 2019
Report Title: 18/03073/FUL: Springfield Properties PLC
Land to South of Nairn Road, Ardersier
Report By: Area Planning Manager – South

Purpose/Executive Summary

Description: Erection of 117 Houses and Associated works
Ward: 17 – Culloden and Ardersier
Development category: Major
Reason referred to Committee: Major Development

All relevant matters have been taken into account when appraising this application. It is considered that the proposal accords with the principles and policies contained within the Development Plan and is acceptable in terms of all other applicable material considerations.

Recommendation

Members are asked to agree the recommendation to **Grant** planning permission as set out in section 11 of the report.

1. PROPOSED DEVELOPMENT

- 1.1 The application is for planning permission for a total of 117 residential units, open space, and supporting road and drainage infrastructure. The residential units comprise:
- 4 x 1 Bedroom Flats
 - 28 x 2 Bedroom Flats
 - 31 x 2 Bedroom Houses
 - 46 x 3 Bedroom Houses
 - 8 x 4 Bedroom Houses
- 1.3 The applicant has undertaken public consultation which included an exhibition in Ardersier (22 November 2017) and presentation to the Community Council (07 March 2018).
- 1.4 Access to the site would be via Connage Crescent and Fettes Road, both of which connect to Nairn Road. A path runs to the east of the site along the dismantled railway.
- 1.5 The application is supported by the following information:
- Design and Access Statement;
 - Flood Risk Assessment;
 - Drainage Impact Assessment;
 - Initial Morphological Assessment;
 - Planning Statement;
 - Pre-Application Consultation Report;
 - Transport Assessment;
 - Archaeological Trial Trench Evaluation;
 - Ecological Walkover Survey;
 - Operational Waste Management Plan.
- 1.6 Variations: Since the validation of the application a number of changes have been made to the scheme to address comments from consultees and the case officer. These include:
- Changes to house types on particular plots and changes to plot layouts to avoid impacts on amenity and improve character of new streets;
 - Changes to road design to address issues raised by consultees and to allow better pedestrian movement;
 - Introduction of active link to the path along the disused railway;
 - Removal of obstructions to forward visibility within the carriageway; and
 - Change to drainage design to ensure it is compatible with requirements of Sewers for Scotland Guidance and avoids the risk of flooding.

2. SITE DESCRIPTION

- 2.1 The site comprises an area of agricultural ground to the rear of Connage Place, Connage Crescent, Campbelltown and Fettes Road. Milton of Connage Farm is

located to the west with the site boundary at the south being defined by the Ardersier Burn. To the east lies a raised beach where there is a remote path on the route of the disused railway which can link into the village.

- 2.2 Access to the site would be via Connage Crescent and Fettes Road which both connect onto Nairn Road before utilising the local road network to the A96(T).
- 2.3 There are no natural or cultural heritage designations covering the site. There are sites of archaeological interest recorded in the Highland Historic Environment Record within vicinity of the site. The site has connectivity to the Moray Firth Special Area of Conservation, Inner Moray Firth Special Protection Area / Ramsar site, Moray Firth Proposed Special Area of Conservation and is in proximity of the Ardersier Glacial Deposits Site of Special Scientific Interest.
- 2.4 The development site is not covered by any international, national, regional or local landscape designations. The site lies within the Intensive Farming Landscape Character Type (LCT) as identified in the Inner Moray Firth Landscape Character Assessment (LCA) (SNH, 1998).

3. PLANNING HISTORY

- 3.1 12.12.2017 17/04393/PAN – Proposal of Application Notice Case Closed
for Residential Development
- 3.2 12.07.2012 07/01094/OUTIN – Residential Development Permission
(114 Units) Granted

4. PUBLIC PARTICIPATION

- 4.1 Advertised: Unknown Neighbour

Date Advertised: 17.08.2018

Representation deadline: 31.08.2018

Timeous representations: 8

Late representations: 0

- 4.2 Material considerations raised are summarised as follows:

- a) Concern over size of properties
- b) Flood risk to existing properties
- c) Concern over increase in traffic on Fettes Road
- d) Impact on amenity (privacy, loss of light)
- e) Impact of landscaping proposals
- f) Capacity of Infrastructure (schools, shops, healthcare)
- g) Traffic Impact

- 4.3 All letters of representation are available for inspection via the Council's eplanning portal which can be accessed through the internet www.wam.highland.gov.uk/wam.

5. CONSULTATIONS

- 5.1 **Ardersier and Petty Community Council** do not object to the application. It raises concerns over the access and egress from the site with their preferred approach being access from the B9006.
- 5.2 **Flood Risk Management Team** do not object to the application. It is satisfied that the drainage discharge from the site is at an appropriate rate for the site conditions. Safeguards are secured to ensure future adoption by Scottish Water of the SuDS. Conditions are requested to secure details of the management and maintenance of the drainage (citing that it will be adopted by Scottish Water).
- 5.3 **Transport Planning Team** do not object to the application. They consider the traffic generated by the development will not have a detrimental impact on the local road network. They consider the road network to be generally acceptable. Conditions are sought to secure a footway connection from the site to the existing footpath on Fettes Road prior to occupation of the 50th unit; provision of traffic calming on Connage Crescent and Fettes Road prior to occupation of the 50th unit; implementation of a 20mph speed limit on Connage Crescent and Fettes Road prior to occupation of the 50th unit; details of SuDS maintenance; drainage impact assessment to secure details of SuDS design / maintenance and ownership; a scheme for pedestrian improvements on Nairn Road (including dropped kerb crossings and dropped kerbs at bus stops); and Construction Traffic Management Plan (with construction traffic travelling no more than 20mpg on Connage Crescent and Fettes Place).
- 5.4 **Development Plans Team** do not object to the application. It sets out that the application is on an allocated site within the development plan and that the principle defining factors in the plan for an increase in unit numbers on a site have been met. They highlight the need for appropriate assessment in relation to the Habitat Regulations in relation to impacts on the Inner Moray Firth Special Protection area and Ramsar site. It highlights that developer contributions are required toward primary education, secondary education, green networks and community facilities (Culloden Academy / Inverness Campus sports pitches).
- 5.5 **Access Officer** does not object to the application. He requests an access management plan to be secured by condition which addresses links to the disused railway and the green network (coastal trail).
- 5.6 **Historic Environment Team** do not object to the application. It considers that the application area has archaeological potential. As this is the case they have requested a condition to secure a programme of survey, evaluation, preservation and recording of any archeological and historic features affected by the development.
- 5.7 **Scottish Natural Heritage (SNH)** do not object to the application. It notes that the site is in proximity of the Inner Moray Firth Special Protection Area (SPA/Ramsar), the Moray Firth Special Area of Conservation (SAC) and the Moray Firth Proposed Special Protection Area (pSPA). SNH is of the view that the proposed development is unlikely to have a significant effect on any qualifying interests of the SAC, SPA or

pSPA either directly or indirectly, as this is the case appropriate assessment is not required. It notes the proximity of the site to the Ardersier Glacial Deposits SSSI. It supports the request for an access management plan.

- 5.8 **Scottish Environment Protection Agency (SEPA)** do not object to the application. It notes that the Balnagown Burn may have previously run through the application site, they request that a scheme for safeguarding and restoration of the historical route of the Balnagown Burn through the amenity area of the site is submitted and approved. Further it seeks conditions to address morphological mitigation in relation to the banks of the burn. While raising concerns over the methodology, SEPA is content with the overall findings of the flood risk assessment. It seeks a condition to ensure that development is all above 6m above ordnance datum (AOD) with finished floor levels of 6.7m AOD. A further condition is requested to secure a site specific schedule of mitigation in relation to pollution prevention during construction.
- 5.9 **Scottish Water** do not object to the application. It notes that there is capacity in the Inverness Water Treatment works. It is unable to confirm capacity in the Ardersier Waste Water Treatment works at this time and it recommends that the developer submits a pre-development enquiry to them to establish capacity.

6. DEVELOPMENT PLAN POLICY

The following policies are relevant to the assessment of the application

6.1 Highland Wide Local Development Plan 2012

- 9 - A96 Corridor Phasing and Infrastructure
- 19 - Smaller Settlements in the A96 Corridor
- 21 - Ardersier
- 28 - Sustainable Design
- 29 - Design Quality & Place-making
- 30 - Physical Constraints
- 31 - Developer Contributions
- 32 - Affordable Housing
- 34 - Settlement Development Areas
- 51 - Trees and Development
- 55 - Peat and Soils
- 56 - Travel
- 57 - Natural, Built & Cultural Heritage
- 58 - Protected Species
- 59 - Other important Species
- 60 - Other Importance Habitats
- 63 - Water Environment
- 64 - Flood Risk
- 65 - Waste Water Treatment
- 66 - Surface Water Drainage
- 72 - Pollution
- 74 - Green Networks
- 75 - Open Space
- 77 - Public Access

6.2 **Inner Moray Firth Local Development Plan (2015)**

Policy 2 – Delivering Development

Allocation AR2 – South of Nairn Road (55 Houses)

6.3 **Highland Council Supplementary Guidance**

Construction Environmental Management Process for Large Scale Projects (August 2010)

Developer Contributions (November 2018)

Flood Risk & Drainage Impact Assessment (Jan 2013)

Green Networks (Jan 2013)

Highland Historic Environment Strategy (Jan 2013)

Highland's Statutorily Protected Species (March 2013)

Managing Waste in New Developments (March 2013)

Open Space in New Residential Developments (Jan 2013)

Physical Constraints (March 2013)

Public Art Strategy (March 2013)

Standards for Archaeological Work (March 2012)

Sustainable Design Guide (Jan 2013)

Trees, Woodlands and Development (Jan 2013)

7. **OTHER MATERIAL POLICY CONSIDERATIONS**

7.1

- Scottish Government Planning Policy and Guidance
- Scottish Planning Policy (The Scottish Government, June 2014)
- National Planning Framework 3 (The Scottish Government, June 2014)
- Creating Places (The Scottish Government, June 2013)
- Designing Streets (The Scottish Government, 2010) PAN 61 - Sustainable Drainage Systems
- PAN 68 - Design Statements
- PAN 75 - Planning for Transport
- PAN 77 - Designing for Safer Places
- PAN 1/2011 Planning and Noise

8. **PLANNING APPRAISAL**

8.1

Section 25 of the Town and Country Planning (Scotland) Act 1997 requires planning applications to be determined in accordance with the development plan unless material considerations indicate otherwise.

Determining Issues

8.2

This means that the application requires to be assessed against all policies of the Development Plan relevant to the application, all national and local policy guidance and all other material considerations relevant to the application.

Planning Considerations

- 8.3 The key considerations in this case are:
- a) compliance with the development plan and other planning policy
 - b) design and layout
 - c) roads, access and parking,
 - d) impact on the water environment (including flood risk and drainage);
 - e) Impact on infrastructure provision;
 - f) Impact on the natural environment; and
 - g) any other material considerations.

Development plan/other planning policy

- 8.4 Development plan policy is set out in the Highland-wide Local Development Plan (HwLDP), the Inner Moray Firth Local Development Plan (IMFLDP) and statutorily adopted supplementary guidance. The site is within the settlement development area where there is general support for development. The site is within site allocation IMFLDP (AR2) which is allocated for a 55 homes. The site was also identified for development as one of a series of sites for expansion of smaller settlements in the Highland-wide Local Development Plan (HwLDP). That allocation is updated by the allocation in the IMFLDP.
- 8.6 The response from the Development Plans Team is supportive of the principle of development on the site and acknowledges that the proposal is consistent with the criteria set out in the IMFLDP in relation to increase in levels of development on a site. This is by virtue of efficient use of land and the provision of a satisfactory site layout. It is however acknowledged that the number of units proposed is more than double that presented in the IMFLDP. The level of development in the plan was based on site constraints known at the time. This included risk of flooding based on the indicative flood risk mapping produced by SEPA. A detailed model of the flood risk on the site has identified the developable area of the site. The matter of satisfactory site layout is addressed later in this report.
- 8.7 The Development Plan contains a number of further policy tests that must be taken into account in determining this application, in particular matters related to layout, design, place-making and infrastructure provision. If there are no significant impacts arising from these matters then the application could be supported.

Design and Layout

- 8.8 The site layout generally follows the principles set out in Designing Streets where street design must consider place over movement. As one arrives into the site, from either access, there is a legible road layout which presents a series of gateways and focal points. The primary road through the development has a number of perimeter blocks running from it, ensuring that movement through the site is for the most part, in the forward gear. There is also good active travel connectivity via the designed in linkages to the existing streets and also, following

negotiation with the applicant, to the disused railway path along the eastern boundary of the site.

- 8.9 The perimeter block format in the centre of the site has ensured that there are active frontages onto all streets within the development. There are limited locations where cul-de-sacs are included, where they have been there are only small numbers of properties accessed via this arrangement. This is welcomed. Further negotiation has been held with the applicant to change house plot arrangements to ensure the properties within the site have a positive relationship with the streets within the development. All properties enjoy a reasonable level of amenity space and it is not considered that the density of the development represents overdevelopment.
- 8.10 The design of the properties is considered to be appropriate in scale to the layout and the position of the development. The properties are all finished in render and it is considered that this will provide a clean and crisp finish to the development. Boundary treatments are a mix of timber fencing styles and the use of 1.8m high fences has been avoided where the properties are adjacent to main streets. Some concern has been raised by residents over the height of properties in relation to existing properties. The houses are a maximum of 2 storeys, with properties adjacent to existing properties all being single storey. It is not considered the location or scale of the properties will have an adverse affect on amenity of existing properties either in terms of daylight or privacy. There are no properties which would be considered to be in too close proximity or have directly opposing windows of existing properties in an elevated position. Further there is a landscaped buffer between the existing properties and those within the proposed development.
- 8.11 Representations have raised concerns about the landscaping between the proposed development and the existing properties on Connage Crescent, Connage Place, Campbelltown and Fettes Road. The concerns relate to impact on daylight and maintenance of the landscaping. The species shown on the landscaping plan include Scots Pine, Birch, Juniper, Rowan and Lime. Most are deciduous trees, many of which have the potential to grow quite tall. As this is the case the management and maintenance of this landscaping area will be important to ensure that they do not have an adverse impact on the amenity of existing residents or future residents of the development. It is considered that the final mix of trees in this area should be considered further and a revised landscaping plan can be secured by condition. The matter of management and maintenance can also be secured by condition.
- 8.12 The Open Space in New Residential Developments: Supplementary Guidance, places a focus on quality rather than quantity. The location of the open space, which will include a play area, in the middle of the site has been well considered with the open space being overlooked on three of the fours sides ensuring that it will feel safe for users of the open space. The location of the space and the positioning of the housing, also provides a sense of enclosure. Further open space is also located in the southern corner. This is envisaged to be less formal and semi-natural. This area is at risk of flooding therefore it is not appropriate to provide formal provision in this area. A footpath is to be provided. SEPA has also identified this area for the realignment of a watercourse to its historical alignment through the site. This can be secured by condition. An open space strategy, including final

design details and timescales for delivery can be secured by condition.

Roads, Access and Parking

- 8.13 The site will have two accesses, one via Connage Crescent and one via Fettes Road. A Transport Statement submitted with the application has demonstrated that there is sufficient capacity in the local road network to accommodate the development. It identifies that the increase in traffic generated from the development is acceptable on the accesses and the wider road network in Ardersier. Transport Planning agree with the findings of the assessment that has been undertaken.
- 8.14 The Community Council sought a change to the access arrangement so that the development could be accessed directly from the B9006. This would involve land outwith the applicants control and would sever the path link which is provided for by the disused railway. Due to these matters and the findings of the Transport Statement it is not considered an access direct onto the B9006 is feasible. However, the Community Council's aspiration for an enhanced entrance to the village is noted.
- 8.15 There is sufficient car parking (both residents and visitors) within the development. Cycle parking is provided within private gardens with visitor cycle parking at flats. The final details of this will be secured by condition to ensure that it meets the standards set out in the Council's Roads and Transportation Guidelines.
- 8.16 The applicant has set out a waste management strategy which is, in principle, acceptable. The layout has designated bin collection and storage points. Neither the householder nor the waste operatives will have to take a bin further than the recommended distances to the bin collection points. Due to the design of the proposed development there are no reversing manoeuvres which will require to be made by the waste collection vehicle. These and all other manoeuvres can be achieved within the road boundary. A final waste management strategy will be required by condition. This will detail waste vehicle collection routes and finalised provision of bin collection points and stores.
- 8.17 There are some matters of detailed road construction and design which are outstanding. These matters, primarily related to road finishes and final details of traffic calming features and are controlled by the Road Construction Consent process. There are no outstanding matters which will require any significant changes to the layout or design of the development. The approval of the layout included in the planning drawings will not prejudice the determination of the Road Construction Consent.
- 8.18 Working in partnership, Transport Planning and Development Management have secured improvements to the road layout within the scheme in the interests of both road and pedestrian safety. This has included: the delivery of footpaths at appropriate locations within and connecting outwith the development; a clear street hierarchy with features defining changes in priority for pedestrians and cars; and removal of features which may have brought pedestrians and drivers into conflict such as a square within the development where pedestrians and road users would have shared the same limited space.

- 8.19 Further off-site improvements have been secured including: the removal of the proposed mini-roundabout at the entrance to the site on Fettes Road which was not considered safe for those exiting their properties at the south eastern end of Fettes Road; a scheme for enhancements to pedestrian movements and crossing of Nairn Road; improvements to bus stop access on Nairn Road; as well as traffic calming and additional footways on Connage Crescent and Fettes Road. Further a safe route to school plan will be required and this may lead to the inclusion of enhanced crossing facilities on Nairn Road for school aged children. The details of these will be brought forward by condition and will require to be in place prior to occupation of the first house on the site.
- 8.20 Following early discussion with the applicant a footpath link to the disused railway has been secured. The form of this connection shall form part a of wider access management plan which will be required by condition prior to commencement of development. This will cover the construction phase as well as the completed scheme.

Impact on Water Environment

- 8.21 The south of the site is within an area at risk of fluvial flooding based upon the indicative flood risk mapping published by SEPA. As this is the case, and to accord with the provisions of the development plan, a flood risk assessment was undertaken by the applicant. The modelling undertaken identified the area of site at risk of flooding in a 1 in 200 year flood event (with an allowance for climate change). All built development is held back from the area at risk of flooding. Further mitigation is set out in the flood risk assessment. This includes that all the development on the site must be no lower than 6m above ordnance datum and the finished floor levels of the properties must by no lower than 6.7m above ordnance datum. SEPA recommend that these development levels are secured by condition.
- 8.22 The discharge from the surface water drainage system will go into the Ardersier Burn. The Council's Flood Risk Management Team had initial concern over the discharge rate from the surface water drainage system as it was higher than the greenfield run off rates. The applicant reviewed the rate of discharge from the site and the calculated flows in the watercourse to which the development will discharge. The flow of the watercourse in 1 in 200 year (plus climate change) flood event was calculated to be $19\text{m}^3/\text{s}$. The increase discharge from the surface water drainage system would increase this by $0.005\text{m}^3/\text{s}$. The Flood Risk Management Team agrees with the applicant that this increase is negligible and should not lead to an increased risk of flooding outwith the site.
- 8.23 Members of the public are concerned that the drainage on the site is inadequate to allow housing to be built and are concerned that development would lead to an increased risk of flooding at their properties. The surface water on the site is currently unmanaged, this development will allow the surface water to be managed and directed via a filter trench and detention basin to an outflow into the burn at an acceptable rate. The detailed drainage design will be secured by condition as per the request of the Flood Risk Management Team. At this point the Flood Risk Management Team is content that the system is compatible with Sewers for Scotland 4 subject to technical approval.

- 8.24 The management and maintenance of the sustainable drainage system will be required to remain the responsibility of the developer until the time that it is vested by a responsible drainage authority. In this instance it will be Scottish Water. Details of the management and maintenance of the system will however be required by the Council prior to commencement of development. For the avoidance of doubt, in line with the position set out in the response from the Transport Planning Team, the Council will not be liable for the maintenance of the surface water drainage system within this development.
- 8.25 The IMFLDP requires the safeguarding of land to allow the watercourse on the site to be returned to its historical alignment. While historical mapping does not show a different route, work carried out by the applicant shows a more meandering route through the area. In line with the requirements of the IMFLDP and as per the recommendations made by SEPA a condition can be used to safeguard the route for and realign the watercourse through the amenity area on the site.
- 8.26 The initial morphological assessment which accompanied the application identified opportunities to improve the existing watercourse as part of the development. This included removing the embankment between watercourses and the site, re-profiling of the river banks and alteration of the right bank of the river. A scheme for the final details and delivery of these modifications to the morphology can be secured by condition.
- 8.27 The development will be served by the public water and waste water network, as required by the provisions of the HwLDP.

Impact on Infrastructure Provision

- 8.28 The development is located within the Ardersier Primary School Catchment Area and the Culloden Academy Catchment Area.
- 8.29 Based on the recently published School Roll Forecasts (SRFs) for 2018/19, Ardersier Primary has a capacity of 125 pupils and current roll of 119 pupils with the school operating at 95% capacity. 114 home completions on this site allocation AR2 have already been accounted for in the published 2018/29 SRFs. Having re-run the School Roll Forecast to include all of the 117 homes proposed at this site AR2 (3 homes added to the forecast) the school's roll is predicted to remain above the 90% capacity developer contributions threshold set out in the DCSG throughout the entirety of the forecasting period. The school roll is now forecast to peak at 147 pupil from 2028/29 onwards until the end of the forecast period 2033/34 with the school roll now forecast to go up to 34 pupils above 90% capacity. Applying the methodology in the adopted Developer Contributions Supplementary Guidance a two classroom extension will be required at Ardersier Primary School and developer contributions will be sought on that basis.
- 8.30 Based on the recently published 2018/19 SRFs, Culloden Academy has a capacity of 964 pupils and a current roll of 1032 pupils with the school operating at 107% capacity. Having re-run the School Roll Forecast to account for all homes proposed at AR2 the school's roll is predicted to remain above the 90% capacity developer contributions threshold set out in the DCSG throughout the entirety of the forecasting period. The school is already 50 pupils above 90% capacity and this will

increase throughout the entire forecasting period rising to a peak of 575 pupils above 90% capacity at the end of the forecast period 2033/34. Applying the methodology in the adopted Developer Contributions Supplementary Guidance a major school extension or a new secondary school is required. This will require acquisition of land. As this is the case developer contributions will be required to be sought for build costs and land costs.

- 8.31 The IMFLDP Action Programme identifies a need for enhancements to community facilities in the area. A developer contribution will be sought to address this with the contribution being directed toward strategic sports provision. A further contribution will be sought to facilitate the delivery of the green network in the area. These monies will be directed toward the provision of the Inverness to Nairn Coastal Trail which follows the coastline at Ardersier.

Impact on Natural Environment

- 8.32 As set out earlier in the report, the site has potential connectivity to the Inner Moray Firth Special Protection Area and Ramsar site, Moray Firth potential Special Protection Area and the Moray Firth Special Area of Conservation. Whilst there is connectivity and the developer requirements in the IMFLDP require this to be considered, SNH has set out that the development is unlikely to have a significant effect on the designated sites either alone or in combination with other developments in the area. As this is the case the Council are not required to assess the proposal against the 'Habitats Directive' which is translated into Scots law through the Conservation (Natural Habitats, &c.) Regulations 1994 (as amended).
- 8.33 The development is remote from, and therefore will not affect, the Ardersier Glacial Deposits Site of Special Scientific Interest.
- 8.34 During field surveys badger setts were identified beyond the southern boundary of the site. Further it was identified that these sets may also be used by otters. The site is suitable locations for breeding birds during the breeding season (April-July). Mitigation is suggested in relation to times of site clearance, types of site clearance works and further survey work (including camera traps). Subject to pre-commencement protected species surveys being undertaken, along with any mitigation identified, and site clearance works being undertaken under the supervision of an Ecological Clerk of Works, it is not anticipated that the proposed development will have a significant adverse impact on wildlife and in particular protected species.

Other material considerations

- 8.35 The wider area has been found to be rich in archaeological finds. As this is the case, a further programme for archaeological investigation and recording is required. This can also be secured by condition.
- 8.36 A development of this scale is likely to have adverse impacts on residential amenity and the road network during the construction process. As such it is appropriate to attach conditions to secure construction environment management and construction traffic management plans. Planning conditions are not used to control

construction noise as powers are available to the Local Authority under Section 60 of the Control of Pollution Act 1974. However, as there is a potential to cause disturbance, as raised in representations, it is considered appropriate to secure a noise and vibration assessment as part of the Construction Environment Management Plan. The pollution prevention plan as required by SEPA will also form part of this document.

- 8.37 To facilitate a move toward a low carbon economy it is considered appropriate to facilitate the transition toward the phasing out of diesel and petrol cars. This would include the provision of electric car charging points. The details of the design and scale of this infrastructure can be secured by condition. Further a strategy for energy use and sustainability should be considered by the applicant and also secured by condition.
- 8.38 Should the development be granted permission, a Community Liaison Group should be set up to ensure that the community council and other stakeholders are kept up to date and consulted before and during the construction period.

Non-material considerations

- 8.39 The issues raised in representations of: loss of a view; capacity of healthcare facilities; and capacity of shops in the village; are not material planning considerations.

Matters to be secured by Section 75 Agreement

- 8.40
- a) Delivery of Affordable Housing (minimum 25% delivered on-site)
 - b) Contributions to primary school accommodation within the Culloden Academy School Catchment Area, in the first instance Ardersier Primary School providing a two classroom extension (£2035 per house and £1153 per flat).
 - c) Contributions to secondary school accommodation within the City of Inverness School Catchment Area, in the first instance either a new secondary school or major extension at Culloden Academy (£3471 per house and £1869 per flat).
 - d) Contributions to land required for the delivery of either a major extension or new secondary school within the City of Inverness School Catchment Area (£91 per house and £52 per flat).
 - e) Contribution to the delivery of community facilities within the Culloden Academy School Catchment Area, in the first instance being the delivery of strategic sports provision based at Culloden Academy or Inverness Campus (£163 per residential unit)
 - f) Contributions to delivery of the A96 Corridor Green Network (£230 per residential unit)
- 8.41 The above developer contributions address the impacts of the development and are based upon the provisions of the recently adopted Developer Contributions Supplementary Guidance and related provisions set out in the Green Networks Supplementary Guidance (November 2013) and the East Inverness Development

Brief (June 2018).

- 8.42 The applicant has four months from the date that the Council's solicitor writes to the Applicant/Applicant's solicitor indicating the terms of the legal agreement, to deliver to the Council a signed legal agreement. Should an agreement not be delivered within four months, the application shall be refused under delegated powers.

9. CONCLUSION

- 9.1 Ardersier is a settlement identified for growth within the Council's spatial strategy. The application provides opportunity to deliver development on an allocated site within the development plan. The site will facilitate the delivery of affordable housing at a mix which meets current housing need and demand, the delivery of which is a priority for the Council. The design of the development is largely in accordance with the principles of Designing Streets and while the number of units is higher than that allocated in the plan, it is not considered that the proposal represents over development of the site.
- 9.2 Subject to the application of conditions to manage the development, provision of improvements to the road network in the village for pedestrian safety, agreement on the final details of the surface water drainage on site and an appropriate level of developer contributions in line with the recommendations in paragraph 8.42 of this report, the development can be supported.
- 9.3 All relevant matters have been taken into account when appraising this application. It is considered that the proposal accords with the principles and policies contained within the Development Plan and is acceptable in terms of all other applicable material considerations.

10. IMPLICATIONS

- 10.1 Resource: Not applicable
- 10.2 Legal: Not applicable
- 10.3 Community (Equality, Poverty and Rural): Not applicable
- 10.4 Climate Change/Carbon Clever: Not applicable
- 10.5 Risk: Not applicable
- 10.6 Gaelic: Not applicable

11. RECOMMENDATION

Action required before decision issued Y

Conclusion of Section 75 Obligation Y

Subject to the above, it is recommended that planning permission be **Granted**,

subject to the following:

Conditions and Reasons

1. No development or works shall commence until a Phasing Plan outlining details of the phasing of the development has been submitted to, and approved in writing by the Planning Authority. Thereafter, the development shall be undertaken in accordance with the approved phasing plan.

Reason: To ensure that the development proceeds in an appropriate manner.

2. No development shall commence until a detailed scheme for the completion of all open spaces and landscaping within the site has been submitted to, and approved in writing by, the Planning Authority. Thereafter, the approved scheme shall be implemented in full.

For the avoidance of doubt the scheme shall detail timescales for implementation in accordance with the following:

- Plots 29-36 and Plots 78-83 shall not be occupied until the central open space, inclusive of tree planting and play equipment, has been delivered to the satisfaction of the Planning Authority in accordance with the approved scheme;
- Plots 104-114 shall not be occupied until the landscaped area between the development and the existing developments on Connage Crescent, Connage Place, Campbelltown and Fettes Road, inclusive of all planting and paths has been delivered to the satisfaction of the Planning Authority in accordance with the approved scheme;
- Plots 51-63 shall not be occupied until the open space, at the south of the development site, inclusive of all planting, footpath provision and realignment of watercourse has been delivered to the satisfaction of the Planning Authority in accordance with the approved scheme.

Reason: To ensure that the open space within the site is delivered timeously and to ensure sufficient play and open space provision exists within the application site to serve future residents' needs.

3. No development shall commence until a detailed Access Management Plan for public access across the site (as existing, during and following completion) has been submitted to, and approved in writing by, the Planning Authority. The plan shall include details showing:

- i. All existing access points, paths, core paths, tracks, rights of way and other routes (whether on land or inland water), and any areas currently outwith or excluded from statutory access rights under Part One of the Land Reform (Scotland) Act 2003, within and adjacent to the application site;

- ii. Any areas proposed for exclusion from statutory access rights, for reasons of privacy, disturbance or effect on curtilage related to proposed buildings or structures;

iii. All paths, tracks and other routes for use by walkers, riders, cyclists and any other relevant outdoor access enhancements inclusive of all paths connecting outwith the boundary of the development connected to existing paths outwith the development without impediment (including construction specifications, any measures for deterring use by motorised vehicles, signage, information leaflets, proposals for ongoing maintenance etc.). These paths shall be delivered and provided without impediment;

iv. Any diversion of paths, tracks or other routes (whether on land or inland water), temporary or permanent, proposed as part of the development including details of mitigation measures, diversion works, duration and signage).

Thereafter the approved Access Management Plan shall be completed.

Reason: To safeguard and maximise the opportunities for continued public access in and around the development site in accordance with Policy 77 of the Highland wide Local Development Plan.

4. No development or work (including site clearance) shall commence until a programme of work for the survey, evaluation, preservation and recording of any archaeological and historic features affected by the proposed development/work, including a timetable for investigation, has been submitted to, and approved in writing by, the Planning Authority. The approved programme shall be implemented in accordance with the agreed timetable for investigation.

Reason: In order to protect the archaeological and historic interest of the site.

5. No development shall commence until a Construction Environmental Management Document (CEMD), in accordance with The Highland Council's Guidance Note on Construction Environmental Management Process for Large Scale Projects (August 2010) (as amended, revoked or re-enacted; with or without modification), has been submitted to, and approved in writing by, the Planning Authority. The CEMD shall be submitted at least two months prior to the intended start date on site and shall include the following:

i. A Schedule of Mitigation (SM) drawing together all approved mitigation proposed in support of the application and other agreed mitigation (including that required by agencies and relevant planning conditions attached to this permission);

ii. Change control procedures to manage/action changes from the approved SM, CEMD and Construction Environmental Management Plans;

iii Construction Environmental Management Plans (CEMPs) for the construction phase, covering:

- a. Pre-commencement habitat and species surveys;

- b. Habitat and Species Protection;
- c. Pollution Prevention and Control (inclusive of waterbodies);
- d. Dust Management;
- e. Construction Noise Assessment and Mitigation Plan in accordance with BS5228 Code of practice for noise and vibration control on construction and open sites - Part 1: Noise;
- f. Construction Vibration Assessment and Mitigation Plan in accordance with BS5228 Code of practice for noise and vibration control on construction and open sites - Part 1: Noise;
- g. Site Waste Management;
- h. Surface and Ground Water Management;
 - i. Drainage and sediment management measures from all construction areas; and
 - ii. Mechanisms to ensure that construction will not take place during periods of high flow or high rainfall.
- i. Public Water Supply Protection Measures;
- j. Emergency Response Plans; and
- k. Other relevant environmental management as may be relevant to the development.

iv. Special Study Area plans for:

- a. Any other specific issue identified within the Schedule of Mitigation and/or conditions attached to this permission;
- v. Details for the appointment, at the developer's expense, of a suitably qualified Environmental Clerk of Works (ECoW), including roles and responsibilities and any specific accountabilities required by conditions attached to this permission;
- vi. A statement of responsibility to 'stop the job/activity' if a breach or potential breach of mitigation or legislation occurs; and
- vii. Methods for monitoring, auditing, reporting and the communication of environmental management on site and with client, Planning Authority and other relevant parties.

Thereafter, development shall be carried out in accordance with the approved Schedule of Mitigation, Construction Environmental Management Document and any Construction Environmental Management Plans

approved thereunder.

Reason: To ensure that the construction of the development is carried out appropriately and does not have an adverse effect on the environment.

6. No development shall commence until a Construction Traffic Management Plan (CTMP) has been submitted to, and approved by, the Planning Authority. The CTMP, which shall be implemented as approved during all period of construction, must include:
 - i. The CTMP shall make provision for all construction access being taken via the proposed site access as shown on the approved site layout.
 - ii. A description of all measures to be implemented by the developer, including the delivery of a 20mph speed limit on Fettes Road and Connage Crescent, in order to manage traffic during the construction phase (incl. routing strategies), with any additional or temporary signage and traffic control undertaken by a recognised suitably qualified traffic management consultant;
 - iii. The identification and delivery of all upgrades to the public road network to ensure that it is to a standard capable of accommodating construction related traffic (including the formation or improvement of any junctions leading from the site to the public road) to the satisfaction of The Highland Council and where appropriate Transport Scotland, including;
 - An initial route assessment report for construction traffic, including swept path analysis and details of the movement of any street furniture, any traffic management measures and any upgrades and mitigations measures as necessary;
 - iv. A procedure for the regular monitoring of road conditions and the implementation of any remedial works required during construction periods.
 - v. A detailed protocol for the delivery of loads/vehicles, prepared in consultation and agreement with interested parties. The protocol shall identify any requirement for convoy working and/or escorting of vehicles and include arrangements to provide advance notice of larger load movements in the local media. All such movements on Council maintained roads shall take place outwith peak times on the network, including school travel times, and shall avoid local community events.
 - vi. Details of appropriate traffic management which shall be established and maintained at the site access for the duration of the construction period. Full details shall be submitted for the prior approval of Highland Council, as roads authority.
 - vii. Wheel washing measures to ensure water and debris are prevented from discharging from the site onto the public road;
 - viii. Appropriate reinstatement works shall be carried out, as identified by

Highland Council, at the end of the construction of the development.

ix. Measures to ensure that construction traffic adheres to agreed routes.

Thereafter the approved Construction Traffic Management Plan shall be implemented in full, unless otherwise approved in writing by the Planning Authority.

Reason: To maintain safety for road traffic and the traffic moving to and from the development, and to ensure that the transportation of abnormal loads will not have any detrimental effect on the road network.

7. No development shall commence until details of a scheme of hard and soft landscaping works have been submitted to, and approved in writing by, the Planning Authority. Details of the scheme shall include:
- i. All earthworks and existing and finished ground levels in relation to an identified fixed datum point;
 - ii. A plan showing existing landscaping features and vegetation to be retained;
 - iii. The location and design, including materials, of any existing or proposed boundary treatments inclusive of walls, fences and gates;
 - iv. A scheme for the layout, design and construction of all green spaces shown on the approved site layout, including the provision of natural and equipped play opportunities and recreation facilities (including specifications of any equipment, protection measures and boundary treatments). The submitted plans shall show any individual pieces of equipment or furniture at 1:20 scale.
 - v. A scheme for the layout, design and construction of all hard landscaped spaces shown on the approved site layout, including the details of all street furniture (including specifications of any equipment, protection measures and boundary treatments). The submitted plans shall show any individual pieces of street furniture at 1:20 scale.
 - vi. All soft landscaping and planting works, including plans and schedules showing the location, species and size of each individual tree and/or shrub and planting densities; and
 - vii. A programme for preparation, completion and subsequent on-going maintenance and protection of all landscaping works.

Landscaping works shall be carried out in accordance with the approved scheme and the provisions of Condition 2 of this planning permission.

All planting, seeding or turfing as may be comprised in the approved details shall be carried out in the first planting and seeding seasons following the commencement of development, unless otherwise stated in the approved

scheme.

Any trees or plants which within a period of five years from the completion of the development die, for whatever reason are removed or damaged shall be replaced in the next planting season with others of the same size and species.

Reason: In order to ensure that a high standard of landscaping is achieved, appropriate to the location of the site.

8. None of the houses or flats shall be occupied until a scheme for the maintenance, in perpetuity, of all on-site green spaces and any other spaces, facilities, features or parts of the development that are not the exclusive property of any identifiable individual home owner (such as communal parking areas and estate lighting, and those elements of surface water drainage regimes not maintained either by the Council or Scottish Water), have been submitted to, and approved in writing by, the Planning Authority. Thereafter, the approved scheme shall be implemented in full and in accordance with the timescales contained therein.

Reason: To ensure that all communal spaces, facilities and landscaping areas are properly managed and maintained.

9. No development, site excavation or groundwork shall commence until a suitably qualified Landscape Consultant has been appointed by the developer. Their appointment and remit shall first be approved in writing by the Planning Authority. For the avoidance of doubt, the Landscape Consultant shall be appointed as a minimum for the period from the commencement of the development until the completion of the approved landscaping work and their remit shall, in addition to any functions approved in writing by the Planning Authority, include:

- i. Ensuring that the Landscaping Plans to be approved under Condition 7 is implemented to the agreed standard; and

- ii. The preparation of Certificates of Compliance for each stage of work involved in the development, which shall be submitted to the Planning Authority upon completion of the stage to which they relate. Prior to the commencement of development, site excavation or groundwork commencing, details of each stage of work (including a general description of the type and extent of work to be carried out within that stage) shall be submitted to, and approved in writing by the Planning Authority.

Reason: In order to ensure that a high standard of landscaping is achieved, appropriate to the location of the site.

10. No development shall commence until full details of all surface water drainage provision within the application site (which should accord with the principles of Sustainable Urban Drainage Systems (SUDS) and be designed to the standards outlined in Sewers for Scotland 4, or any superseding

guidance prevailing at the time and include details of the surface water drainage for the site) have been submitted to, and approved in writing by, the Planning Authority. The submission shall be supported by a revised Drainage Impact Assessment and Flood Risk Assessment (inclusive of any revised modelling) to ensure the final design does not have an adverse impact on the established principles of flood risk and drainage established through this application. Thereafter, only the approved details shall be implemented and all surface water drainage provision shall be completed prior to the first occupation of any of the development.

Reason: To ensure that surface water drainage is provided timeously and complies with the principles of SUDS; in order to protect the water environment.

11. The development shall not be occupied until details of the relevant person or party responsible for the maintenance of the on-site surface water drainage system have been provided to the Planning Authority. For the avoidance of doubt any part of the surface water drainage system not vested by Scottish Water shall remain the responsibility of the developer and maintained in line with the scheme to be approved under Condition 10 above.

Reason: To ensure that the surface water drainage system is maintained by an appropriate party and that the party responsible for maintenance can be easily identified should any issue arise.

12. No development or work shall commence until a detailed specification for all proposed road and path materials and finishes (including trade names and samples where necessary) has been submitted to, and approved in writing by, the Planning Authority. Thereafter, development and work shall progress in accordance with these approved details.

Reason: In order to ensure that important elements of the proposed character and identity of the site are delivered.

13. No development shall commence on site until a scheme for the inclusion of public art within the development, including types and locations of artworks and the management and maintenance thereof, has been submitted to, and approved in writing by, the Planning Authority. The approved scheme shall be implemented prior to occupation of the development and maintained in perpetuity.

Reason: To ensure the delivery of a development with a unique identity which facilitates the creation of place.

14. Prior to the first occupation of each house or flat within the development car parking spaces and cycle parking spaces (inclusive of communal cycle parking facilities as appropriate) shall be provided in line with the standards contained within The Highland Council's Road and Transportation Guidelines. Thereafter, all car parking and cycle parking spaces shall be maintained for this use in perpetuity.

Reason: To ensure that appropriate levels of car and cycle parking are available for each plot.

15. No development shall commence until the principles for the siting and design of all on street above ground infrastructure (including electrical substations, junction boxes and broadband cabinets) within the development has been submitted to and approved in writing by the Planning Authority. Thereafter the delivery of above ground infrastructure shall be delivered in accordance with the approved principles.

Reason: In the interests of visual amenity and to ensure that these matters can be considered in detail to ensure the character and identity of the development is maintained

16. No development shall commence on any phase or sub phase until a scheme has been submitted detailing the provision of electric car charging points within the development serving the associated phase or sub-phase. This shall include the location and design of each charging point and a timescale for implementation. The approved scheme shall be implemented in line with the approved timescales.

Reason: To facilitate the move toward the reduction in reliance of petrol and diesel cars.

17. No development shall commence until a Waste Management Strategy has been submitted to and approved in writing by the Planning Authority. This shall detail an approach to sustainable waste management in the operation of all aspects of development; identify bin collection points and bin stores (and include design of the bin stores as appropriate at 1:20 scale plans) ; identify routes for waste collection vehicles and any required infrastructure in each phase or sub-phase. Thereafter the strategy shall be implemented in line with the timescales contained therein.

Reason: In the interests of amenity, to manage waste and prevent pollution.

18. No development shall commence until a community liaison group is established by the developer, in collaboration with The Highland Council and affected local Community Councils (including Holm Community Council and Lochardil and Drummond Community Council) unless otherwise agreed in writing by the Planning Authority. The group shall act as a vehicle for the community to be kept informed of project progress and, in particular, should allow advanced dialogue on the provision of all transport-related mitigation measures and to keep under review the timing and type of development within future development phases. The liaison group, or element of any combined liaison group relating to this development, shall be maintained until the development has been completed and is occupied.

Reason: To assist project implementation, ensuring community dialogue and the delivery of appropriate mitigation measures throughout the construction period

19. No development shall commence on each phase or sub phase until the materials to be used in external finishes (including but not limited to finishes of walls, roofs, rainwater goods, windows and doors) of any and all built structures (inclusive of houses, flats, cycle stores and bin stores), have been submitted to and approved in writing by the Planning Authority.

Reason: To ensure that these matters can be considered in detail to ensure the character and identity of the development.

20. No development shall commence until a scheme for the delivery of the following mitigation, in line with timescales for delivery set out in this condition, and detailed design of the mitigation has been submitted to and approved in writing by the Planning Authority:

- a) a scheme for the location, design and installation of dropped kerbs and hard standings at all bus stops on Nairn Road to the specifications and standards set out by The Highland Council. Thereafter, the scheme shall be implemented before occupation of any units within the development;
- b) A scheme of traffic calming within the adopted road corridor on Fettes Road and Connage Crescent between the access to the development and the junctions of the aforementioned roads with Nairn Road. Thereafter, the approved scheme shall be implemented prior to the occupation of any residential unit within the development
- c) A scheme for the provision of footways on within the adopted road corridor on Fettes Road between the access to the development and the junction Fettes Road with Nairn Road. Thereafter, the approved scheme shall be implemented prior to the occupation of any residential unit within the development
- d) a scheme for the design and implementation of safe routes to school, to Ardersier Primary School within the site connecting to existing safe routes to school outwith the site. This shall include provision of a pedestrian crossing of Nairn Road. The agreed scheme shall be implemented prior to occupation of any residential unit within the development.

Prior to the submission of any of the proposed schemes set out in points a-d Ardersier and Petty Community Council shall have a minimum of 14 days to provide comment on the proposed schemes. The developer will be required to submit a report outlining any comments received by the Community Councils and how they have been taken into consideration in the formulation of the submitted schemes.

Reason: To ensure that the consequences for the local road network and pedestrian safety as a result of traffic from the proposed development are

addressed.

21. No residential dwelling shall be occupied until Traffic Regulation Order(s), limiting the speed of traffic on all roads, within the development and the access roads to the development, for the purposes of this condition being Fettes Road and Connage Crescent, to no more than 20mph, have been submitted to and approved in writing by the Roads Authority, unless otherwise agreed in writing by the Planning Authority. For the avoidance of doubt any Traffic Regulation Order(s) and any required signage and road markings shall be delivered by the developer.

Reason: In the interests of safety of all road users in the residential development.

22. No development shall commence until a pre-commencement protected survey has been undertaken and a report of survey has been submitted to, and approved in writing by, the Planning Authority. This shall include camera trap surveys of badger sets. The survey shall cover the whole application site and a 50m area around the application site and the report of survey shall include mitigation measures where any impact, or potential impact, on protected species or their habitat has been identified. Development and work shall progress in accordance with any mitigation measures contained within the approved report of survey and the timescales contained therein.

Reason: To protect the natural heritage of the area.

23. No part of the development shall be occupied until both vehicular access roads and associated footways have been formed and connect to Fettes Road and Connage Crescent. These accesses shall be delivered and provided without impediment.

Reason: In the interests of timely provision of road and active travel linkages.

24. The finished floor level of all residential units shall be no lower than 6.7m above ordnance datum. All other elements of the development shall be no lower than 6m above ordnance datum.

Reason: In the interests of minimising flood risk.

25. No development shall commence until a scheme for restoration of the route of the Balnagowan Burn through the amenity area of the site, inclusive of any modelling work identifying any change in flows and flood plain downstream, has been submitted to and approved in writing by the Planning Authority in consultation with SEPA. Thereafter the land for delivery of the scheme shall be safeguarded and the restoration of the Balnagowan Burn completed in line with timescales agreed between applicant and the Planning Authority which shall be no later than occupation of the 100th residential unit.

Reason: to protect and enhance the water environment and ensure that restoration of the Balnagowan Burn can be taken forward in an integrated manner.

26. No development shall commence until a scheme for morphological improvements to the Balnagowan Burn have been submitted to and approved in writing by the Planning Authority in consultation with SEPA. This shall include:
- a. removal of the embankment along the edge of the site to improve floodplain connectivity and allow the lower part of the site to flood in lower return periods in line with the findings presented in the submitted Initial Morphological Assessment (Ref: KC1343-CO/MS dated 01 May 2018);
 - b. re-grading of the channel bank to create a more natural riparian area;
 - c. planting of native trees to the river bank to provide shading and stream ecology

The approved scheme shall be completed in line with timescales agreed between applicant and the Planning Authority which shall be no later than occupation of the 100th residential unit.

Reason: to protect and enhance the water environment and ensure that restoration of the Balnagowan Burn can be taken forward in an integrated manner.

REASON FOR DECISION

All relevant matters have been taken into account when appraising this application. It is considered that the proposal accords with the principles and policies contained within the Development Plan and is acceptable in terms of all other applicable material considerations.

TIME LIMIT FOR THE IMPLEMENTATION OF THIS PLANNING PERMISSION

In accordance with Section 58 of the Town and Country Planning (Scotland) Act 1997 (as amended), the development to which this planning permission relates must commence within THREE YEARS of the date of this decision notice. If development has not commenced within this period, then this planning permission shall lapse.

FOOTNOTE TO APPLICANT

Initiation and Completion Notices

The Town and Country Planning (Scotland) Act 1997 (as amended) requires all developers to submit notices to the Planning Authority prior to, and upon completion of, development. These are in addition to any other similar requirements (such as Building Warrant completion notices) and failure to comply represents a breach of planning control and may result in formal enforcement action.

1. The developer must submit a Notice of Initiation of Development in accordance with Section 27A of the Act to the Planning Authority prior to work commencing on site.
2. On completion of the development, the developer must submit a Notice of Completion in accordance with Section 27B of the Act to the Planning Authority.

Copies of the notices referred to are attached to this decision notice for your convenience.

Accordance with Approved Plans & Conditions

You are advised that development must progress in accordance with the plans approved under, and any conditions attached to, this permission. You must not deviate from this permission without consent from the Planning Authority (irrespective of any changes that may separately be requested at the Building Warrant stage or by any other Statutory Authority). Any pre-conditions (those requiring certain works, submissions etc. prior to commencement of development) must be fulfilled prior to work starting on site. Failure to adhere to this permission and meet the requirements of all conditions may invalidate your permission or result in formal enforcement action

Flood Risk

It is important to note that the granting of planning permission does not imply there is an unconditional absence of flood risk relating to (or emanating from) the application site. As per Scottish Planning Policy (paragraph 259), planning permission does not remove the liability position of developers or owners in relation to flood risk.

Scottish Water

You are advised that a supply and connection to Scottish Water infrastructure is dependent on sufficient spare capacity at the time of the application for connection to Scottish Water. The granting of planning permission does not guarantee a connection. Any enquiries with regards to sewerage connection and/or water supply should be directed to Scottish Water on 0845 601 8855.

Septic Tanks & Soakaways

Where a private foul drainage solution is proposed, you will require separate consent from the Scottish Environment Protection Agency (SEPA). Planning permission does not guarantee that approval will be given by SEPA and as such you are advised to contact them direct to discuss the matter (01349 862021).

Local Roads Authority Consent

In addition to planning permission, you may require one or more separate consents (such as road construction consent, dropped kerb consent, a road openings permit, occupation of the road permit etc.) from the Area Roads Team prior to work commencing. These consents may require additional work and/or introduce additional specifications and you are therefore advised to contact your local Area

Roads office for further guidance at the earliest opportunity.

Failure to comply with access, parking and drainage infrastructure requirements may endanger road users, affect the safety and free-flow of traffic and is likely to result in enforcement action being taken against you under both the Town and Country Planning (Scotland) Act 1997 and the Roads (Scotland) Act 1984.

Further information on the Council's roads standards can be found at: <http://www.highland.gov.uk/yourenvironment/roadsandtransport>

Application forms and guidance notes for access-related consents can be downloaded from:

http://www.highland.gov.uk/info/20005/roads_and_pavements/101/permits_for_working_on_public_roads/2

Mud & Debris on Road

Please note that it is an offence under Section 95 of the Roads (Scotland) Act 1984 to allow mud or any other material to be deposited, and thereafter remain, on a public road from any vehicle or development site. You must, therefore, put in place a strategy for dealing with any material deposited on the public road network and maintain this until development is complete.

Construction Hours and Noise-Generating Activities

You are advised that construction work associated with the approved development (incl. the loading/unloading of delivery vehicles, plant or other machinery), for which noise is audible at the boundary of the application site, should not normally take place outwith the hours of 08:00 and 19:00 Monday to Friday, 08:00 and 13:00 on Saturdays or at any time on a Sunday or Bank Holiday in Scotland, as prescribed in Schedule 1 of the Banking and Financial Dealings Act 1971 (as amended).

Work falling outwith these hours which gives rise to amenity concerns, or noise at any time which exceeds acceptable levels, may result in the service of a notice under Section 60 of the Control of Pollution Act 1974 (as amended). Breaching a Section 60 notice constitutes an offence and is likely to result in court action.

If you wish formal consent to work at specific times or on specific days, you may apply to the Council's Environmental Health Officer under Section 61 of the 1974 Act. Any such application should be submitted after you have obtained your Building Warrant, if required, and will be considered on its merits. Any decision taken will reflect the nature of the development, the site's location and the proximity of noise sensitive premises. Please contact env.health@highland.gov.uk for more information.

Protected Species – Halting of Work

You are advised that work on site must stop immediately, and Scottish Natural Heritage must be contacted, if evidence of any protected species or nesting/breeding sites, not previously detected during the course of the application and provided for in this permission, are found on site. For the avoidance of doubt, it is an offence to deliberately or recklessly kill, injure or disturb protected species or to damage or destroy the breeding site of a protected species. These sites are protected even if the animal is not there at the time of discovery. Further information regarding protected species and developer responsibilities is available

from SNH: www.snh.gov.uk/protecting-scotlands-nature/protected-species

Protected Species – Halting of Work

You are advised that work on site must stop immediately, and Scottish Natural Heritage must be contacted, if evidence of any protected species or nesting/breeding sites, not previously detected during the course of the application and provided for in this permission, are found on site. For the avoidance of doubt, it is an offence to deliberately or recklessly kill, injure or disturb protected species or to damage or destroy the breeding site of a protected species. These sites are protected even if the animal is not there at the time of discovery. Further information regarding protected species and developer responsibilities is available from SNH: www.snh.gov.uk/protecting-scotlands-nature/protected-species

Factoring of the Development

Shared elements of the development are to be factored. The applicant is advised that it is their responsibility to ensure compliance with the provisions of the Property Factors (Scotland) Act 2011.

Major Development Site Notice

Prior to the commencement of this development, the attached Site Notice must be posted in a publicly accessible part of the site and remain in place until the development is complete. This is a statutory requirement of the Town and Country Planning (Scotland) Acts and associated regulations.

Land Ownership/Planning Permission

For the avoidance of doubt, the existence of planning permission does not affect or supersede an individual's ownership or other legal rights. Please be advised that this permission does not entitle you to build on, under or over ground outwith your ownership or to enter private ground to demolish, construct or maintain your property.

Building Regulations

Please note that Building Regulations and/or a Building Warrant may be applicable to some or all of the works described in this decision notice. You must check with the Council's Building Standards service prior to work commencing to establish what compliance or approval is necessary. If a warrant is required, you must not commence work until one has been applied for and issued. For more information, please contact Building Standards at Building.Standards@highland.gov.uk or on 01349 886608.

Signature: David Mudie
Designation: Area Planning Manager – South
Author: Simon Hindson, Principal Planner
Background Papers: Documents referred to in report and in case file.
Relevant Plans: Plan 1 - Location Plan
Plan 2 - Site Layout Revision F

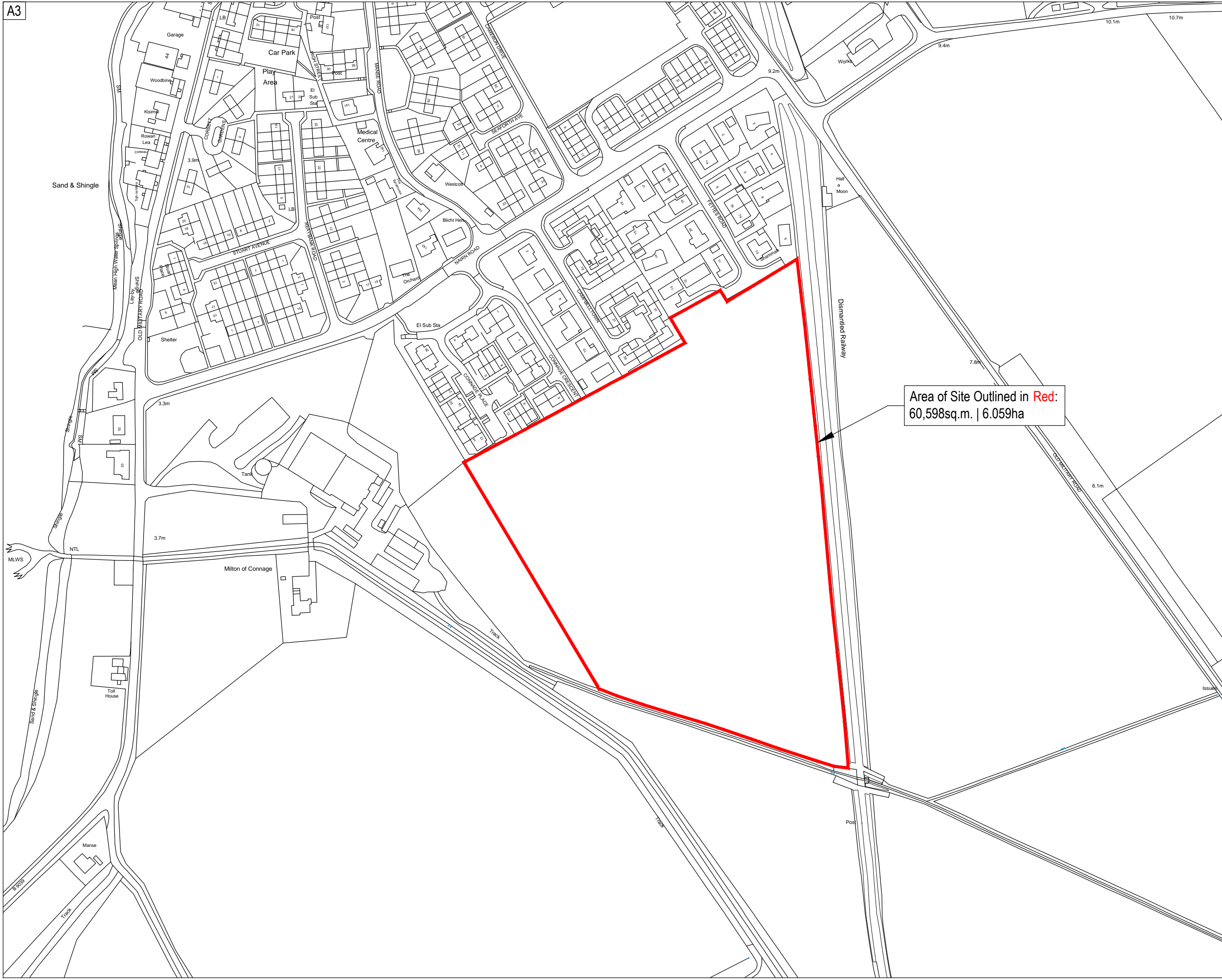

Important notes for clients / contractors.
 No works are to commence on site until all relevant approvals have been obtained. Any deviations to the approved plans have to be reported to this office. Contractors to check all dimensions on site prior to commencement of work. Given dimensions only to be used "NO NOT SCALE". The copyright of this drawing and design remain the sole property of Springfield Properties Plc and must not under any circumstance be reproduced in any way without express written consent.

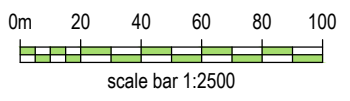

Key:
— Site Boundary

Area of Site Outlined in Red:
 60,598sq.m. | 6.059ha

Rev	Date	Remarks	By	Ch.
A	15.06.18	Application boundary amended	AT	LB



Springfield Properties Plc

Elgin Office
 Alexander Fleming House,
 8 Southfield Drive,
 Elgin, Moray,
 IV30 6GR
 Tel: 01343 552 550
 Fax: 01343 551 776
 Email: info@springfield.co.uk

Larbert Office
 Springfield House,
 3 Central Park Avenue,
 Larbert,
 FK5 4RX
 Tel: 01324 555 536
 Fax: 01324 574 890
 Email: larbert@springfield.co.uk

Project
 AR2
 Ardersier

Drawing
 Location Plan

Scale	Date	Drawn by	Checked by
1:2500 @A3	08.09.17	LB	BW

Drawing no.	Rev
AR2_LP-01	A



Important notes for clients / contractors
No works are to commence on site until all relevant approvals have been obtained. Any deviations to the approved plans have to be reported to this office. Contractors to check all dimensions on site prior to commencement of work. Given dimensions only to be used. "DO NOT SCALE". The copyright of this drawing and design remain the sole property of Springfield Properties Plc and must not under any circumstance be reproduced in any way without express written consent.



Area of Site Outlined in Red:
60,598sq.m. | 6.059ha | 14.97 acres

Key

- Application boundary
- Affordable boundary
- Bin collection locations
- Disabled parking spaces

Accommodation Schedule

Private Reach		Total
2 Bed Flat	24	
2 Bed Semi / Det / Ter	23	
3 Bed Semi / Ter	36	
4 Bed Semi	4	
Private Reach		87

Affordable		Total
A Type	1 Bed Cottage Flat	4
CS Type	2 Bed Bungalow	8
D Type	3 Bed SD	6
F Type	4 Bed SD	4
G Type	3 Bed SD	4
H Type	2 Bed Flat	4
Affordable		30
Overall		117

Rev	Date	Remarks	By	Ch
F.	11.01.19	Driveway and parking space sizes revised to ensure compliance with Planning & Transport requirements. Parking sizes diagram expanded to include driveways and provide more info. Updated in response to Planning & Transport Comments	AB	BW
E.	14.12.18	Bin storage and collection locations hatched	AB	BW
D.	15.11.18	Bin storage and collection locations added	AT	MH
C.	14.11.18	Engineer's revisions	AT	CS
B.	09.11.18	Updates in response to Planning comments	AT	BW
A.	13.09.18		CS	BW



Springfield Properties
Plc

<p>Elgin Office Alexander Fleming House, 8 Southfield Drive, Elgin, Moray, IV30 6GR</p> <p>Tel: 01343 552 550 Fax: 01343 551 776 Email: info@springfield.co.uk</p>	<p>Larbert Office Springfield House, 3 Central Park Avenue, Larbert, FK5 4RX</p> <p>Tel: 01324 555 536 Fax: 01324 574 890 Email: larbert@springfield.co.uk</p>
---	---

PLANNING

Project
AR2
Ardersier

Drawing
Site Layout
25% Affordable 75% Reach

Scale	Date	Drawn by	Checked by
1:500 @ A0	July 18	AT	BW

Rev	Ch
F	

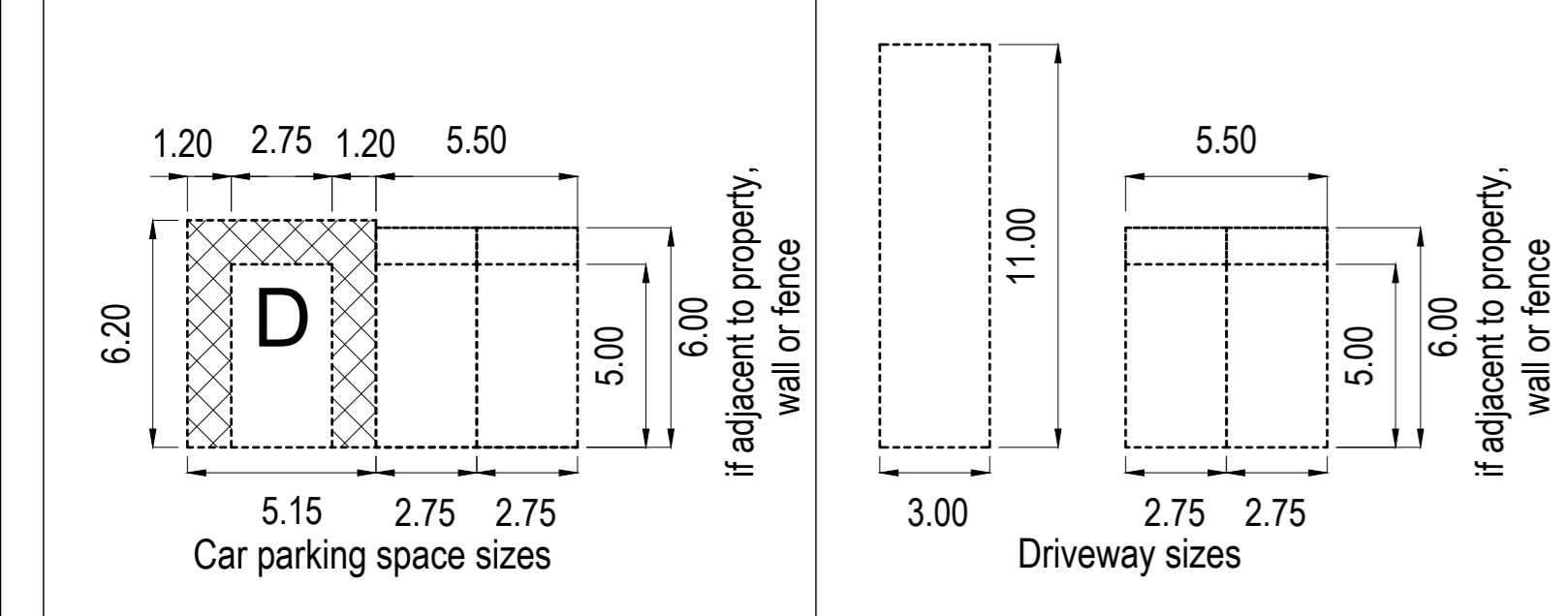



Area of Site Outlined in Red:
60,598sq.m. | 6.059ha | 14.97 acres

Important notes for clients / contractors
No works are to commence on site until all relevant approvals have been checked. Any deviations to the approved plans have to be reported to this office. Contractors to check all dimensions on site prior to commencement of work. Given dimensions only to be used. "DO NOT SCALE". The copyright of this drawing and design remain the sole property of Springfield Properties Plc and must not under any circumstance be reproduced in any way without express written consent.

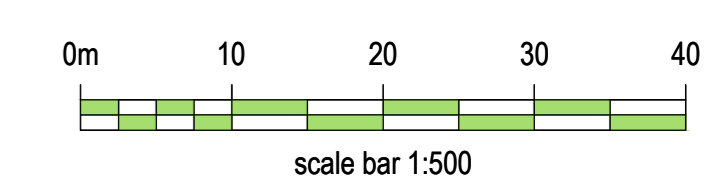

- Key**
- Application boundary
 - - - Affordable boundary
 - Semi mature feature trees
 - Heavy standard avenue trees
 - Hedges - Beech mix
 - 450mm High Timber Trip Fence
 - 1.8m High Timber Screen Fence
 - Amenity Areas - grass seeding
 - Front Plot garden areas - grass
 - Rear Plot garden areas - grass
 - Informal 'Mown' Footpath
 - Shrub Planting (Mixed Species)
 - Spring Bulb Planting (Crocus + Daffodil Mix)

Rev.	Date	Remarks	By	Ch.
Revisions				



Springfield Properties
Plc

<p>Elgin Office Alexander Fleming House, 8 Southfield Drive, Elgin, Moray, IV30 6GR</p> <p>Tel: 01343 552 550 Fax: 01343 551 776 Email: info@springfield.co.uk</p>	<p>Larbert Office Springfield House, 3 Central Park Avenue, Larbert, FK5 4RX</p> <p>Tel: 01324 555 536 Fax: 01324 574 890 Email: larbert@springfield.co.uk</p>
---	---

PLANNING

Project			
AR2			
Ardersier			
Drawing			
Landscaping Layout			
25% Affordable 75% Reach			
Scale	Date	Drawn by	Checked by
1:500 @ A0	July 18	KD	BW
Drawing no.			Rev
AR2_PL-02			

GENERAL NOTES

- PRIOR TO ANY DEEP CULTIVATION OR EXCAVATION OF PLANTING PITS THE LANDSCAPE CONTRACTOR MUST CHECK WITH THE SITE ENGINEER FOR EXACT LOCATIONS OF UNDERGROUND SERVICES.
- ALL PLANTING OPERATIONS TO BE IN ACCORDANCE WITH BS 4228:1992
- ANY IMPORTED TOP SOIL TO BE FREE OF WEEDS, FERTILE MEDIUM LOAM WITH MAXIMUM 20% STONE CONTENT OF 50mm IN ANY DIMENSION MAXIMUM SIZE IN ACCORDANCE WITH BS 3982
- FEATHERED TREES TO BE PLANTED IN PITS 600x600x600mm DEPTH, WITH A BASE OF PIT BROKEN UP TO A DEPTH OF 150mm. TREE PIT TO BE BACK FILLED WITH TOPSOIL MIXED WITH 20% TREE PLANTING COMPOST. TREE TO BE SUITABLY SUPPORTED.
- STANDARD TREES TO BE PLANTED IN PITS 900x900x900mm DEPTH, WITH A BASE OF PIT BROKEN UP TO A DEPTH OF 150mm. TREE PIT TO BE BACK FILLED WITH TOPSOIL MIXED WITH 20% TREE PLANTING COMPOST. TREE TO BE SUITABLY SUPPORTED.
- ROOT BARRIERS TO BE INSTALLED WHERE NECESSARY IN ACCORDANCE WITH MANUFACTURERS INSTRUCTIONS.
- MINIMUM TOPSOIL DEPTHS AS FOLLOWS:
 - 100mm FOR GRASS AREAS
 - 450mm FOR SHRUB BEDS & HEDGING
 - TREE PITS AS NOTED
- ALL FINISHED TOPSOIL LEVELS AFTER TOPSOILING TO BE 150mm HIGHER THAN ADJACENT KERBTOPS IN THE CENTRE OF THE PLANTING, ROLLING OVER GENTS TO 50mm BELOW KERB TOP LEVEL AT EDGES TO ALLOW FOR MELCHING, SETTLING OF SOIL AND IMPROVED DRAINAGE. WHERE POSSIBLE, ALLOW SEVERAL WEEKS TO ALLOW FOR SETTLING THEN ADD FURTHER SOIL TO MAINTAIN ORIGINAL LEVELS.
- SHRUB PLANTING AREAS & HEDGING TO BE CULTIVATED TO A DEPTH OF 500mm WITH ANY COMPACTED GROUND TO BE BROKEN UP TO A FULL DEPTH. ALL STONES OVER 50mm IN ANY DIMENSION TO BE REMOVED.
- GRASS AREAS TO BE CULTIVATED TO A DEPTH OF 100mm WITH ANY COMPACTED GROUND BROKEN UP TO A FULL DEPTH. ALL STONES OVER 30mm IN ANY DIMENSION TO BE REMOVED AND THE AREA TO BE BROUGHT TO A FINE TILT, UNIFORMLY FIRMED, A PRE-SEEDING FERTILISER APPLIED AND TURFED OR SEEDED WITH QUALITY TURF OR SEED.
- ALL CONTAINERISED SHRUBS TO BE PIT PLANTED. PITS TO BE EXCAVATED 150mm DEEPER AND WIDER THAN SIZE OF ROOT BALL. PITS TO BE BACKFILLED WITH EXCAVATED MATERIAL AND 50g OF SLOW RELEASE FERTILISER PER PLANT FOR 3 LITRE POTS AND 10g FOR 10 AND 15 LITRE POTS AND FIRMED IN.
- ALL BASE ROOT WHIPS AND TRANSPLANTS TO BE NOTCH PLANTED.
- ALL TREES IN GRASS TO HAVE A 1 METRE DIAMETER WEED FREE CIRCLE FORMED AND MAINTAINED AROUND BASE.
- ALL SHRUB BEDS AND TREES TO BE WELL WATERED IN AFTER PLANTING.

PLANTING TIMESCALES AND MAINTENANCE

ALL PLANTING AND LANDSCAPING TO BE CARRIED OUT ON COMPLETION OF THE CONSTRUCTION WORKS AND ROADS AND FOOTPATHS FORMATION.

PROTECTION OF NEW PLANTED AREAS.
CHECK FENCING, TREE TIES, STAKING ETC ON REGULAR BASIS.

THINNING OF ESTABLISHED TREES - THINNING ASSESSMENT TO BE CARRIED OUT EVERY 10 YEARS.

TREE INSPECTION - PRUNING OF DEAD AND DAMAGED WOOD TO BE CARRIED OUT ANNUALLY.

FERTILISER - SLOW RELEASE FERTILISER TO BE APPLIED AS NECESSARY (APRIL-JUNE)

WEED CONTROL - TO BE CARRIED OUT AT REGULAR INTERVALS (MARCH - OCTOBER)

PLANT REPLACEMENT - TO BE CARRIED OUT ANNUALLY (OCT-MARCH)

REIRRIGATING - AS REQUIRED

WATERING - TO BE CARRIED OUT AS NECESSARY TO ESTABLISH AND ENSURE HEALTHY GROWTH AND PREVENTION OF DROUGHT CONDITIONS.

REMOVAL OF LITTER - AS REQUIRED

GENERAL PRUNING - ANNUALLY (OCT-MARCH) DEPENDING ON SPECIES

GRASS CUTTING AND STRIMMING - AS AGREED WITH FACTORING AGENT FOR THE SITE

GRASSSED AREAS MAINTENANCE

AMENITY GRASS AREAS AND MOWING STRIPS TO EDGE OF PATHS -
MOWING HEIGHT 60mm FIRST CUT, 25mm THEREAFTER. CUTS TO BE CARRIED OUT MONTHLY (MARCH-OCTOBER) OR AS NECESSARY DEPENDING ON SEASONAL CONDITIONS.

WEED CONTROL -
WEED REMOVAL TO BE CARRIED OUT AS NECESSARY.

TREE SPECIES

SEMI MATURE FEATURE TREES
BETULA ITULIS-JACQUIMONTII (BU)
JUNIPERUS SCOPULORUM (JS)
SORBUS AUCUPARIA 'JOSEPH ROCK' (SA)
TILIA CORDATA 'GREENSPIRE' (TC)

HEAVY STANDARD AVENUE TREES
FRAXINUS EXCELSIS (FA)

STANDARD TREES
BETULA PENDULA (BP)
MALUS TSCHONSKIRI (MT)
PRUNUS AVALAN FLESA (PAF)

HEDGES AND SHRUBS
FAGUS SYLVATICA (FS)
FAGUS SYLVATICA 'ATROPURPUREA' (FA)

SHRUB BEDS
BUCCLEA ALTERNIFOLIA
PRUNUS MUGO
HYDRANGEA MACROPHYLLA
MAGNOLIA STYLLATA
PHORNIUM CHOCOLATE DREAM
CRATAEGUS HAYTHORN
FRAXINUS SPINOSA - BLACKTHORN
SIBICIDA VILGIBARIS

BULB PLANTING
CROCUS SPP
NARCISSUS 'DAFFODIL'

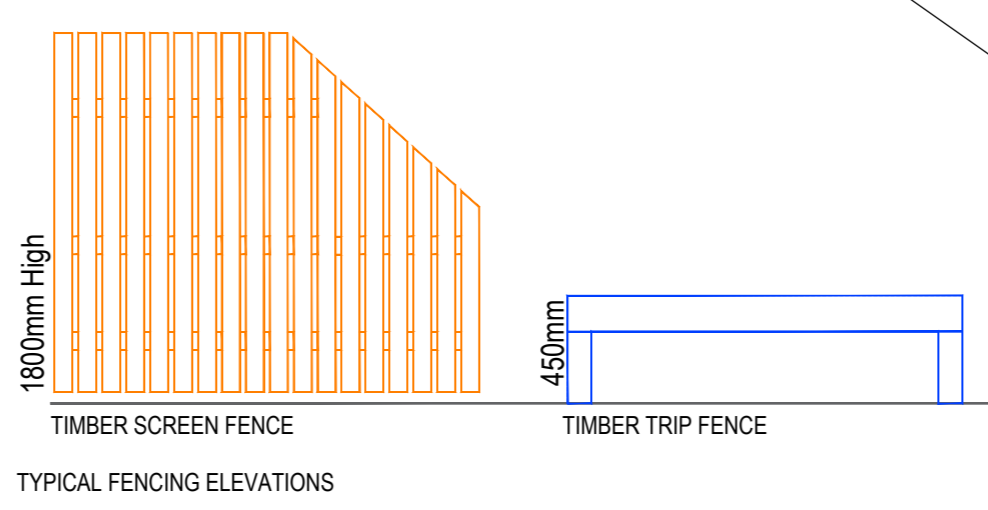

Important notes for clients / contractors
 No works are to commence on site until all relevant approvals have been obtained. Any deviations to the approved plans have to be reported to this office. Contractors to check all dimensions on site prior to commencement of work. Given dimensions only to be used. "DO NOT SCALE". The copyright of this drawing and design remain the sole property of Springfield Properties Plc and must not under any circumstance be reproduced in any way without express written consent.

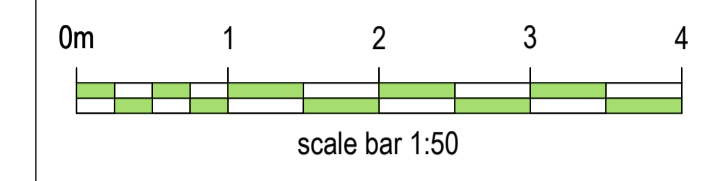
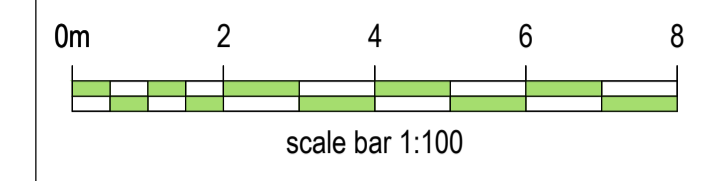

FRONT ELEVATION
 Scale 1:100

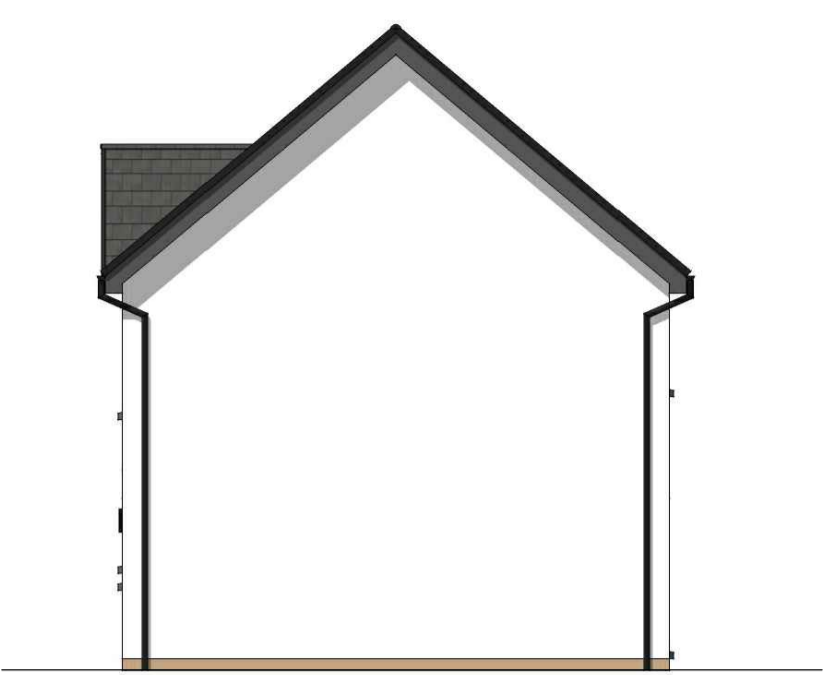

SIDE ELEVATION
 Scale 1:100



REAR ELEVATION
 Scale 1:100

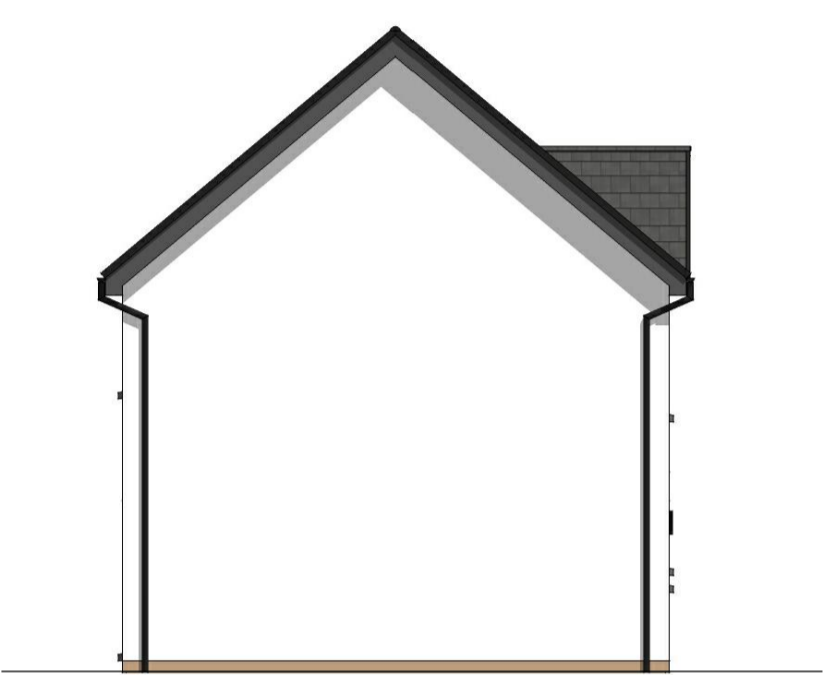

SIDE ELEVATION
 Scale 1:100

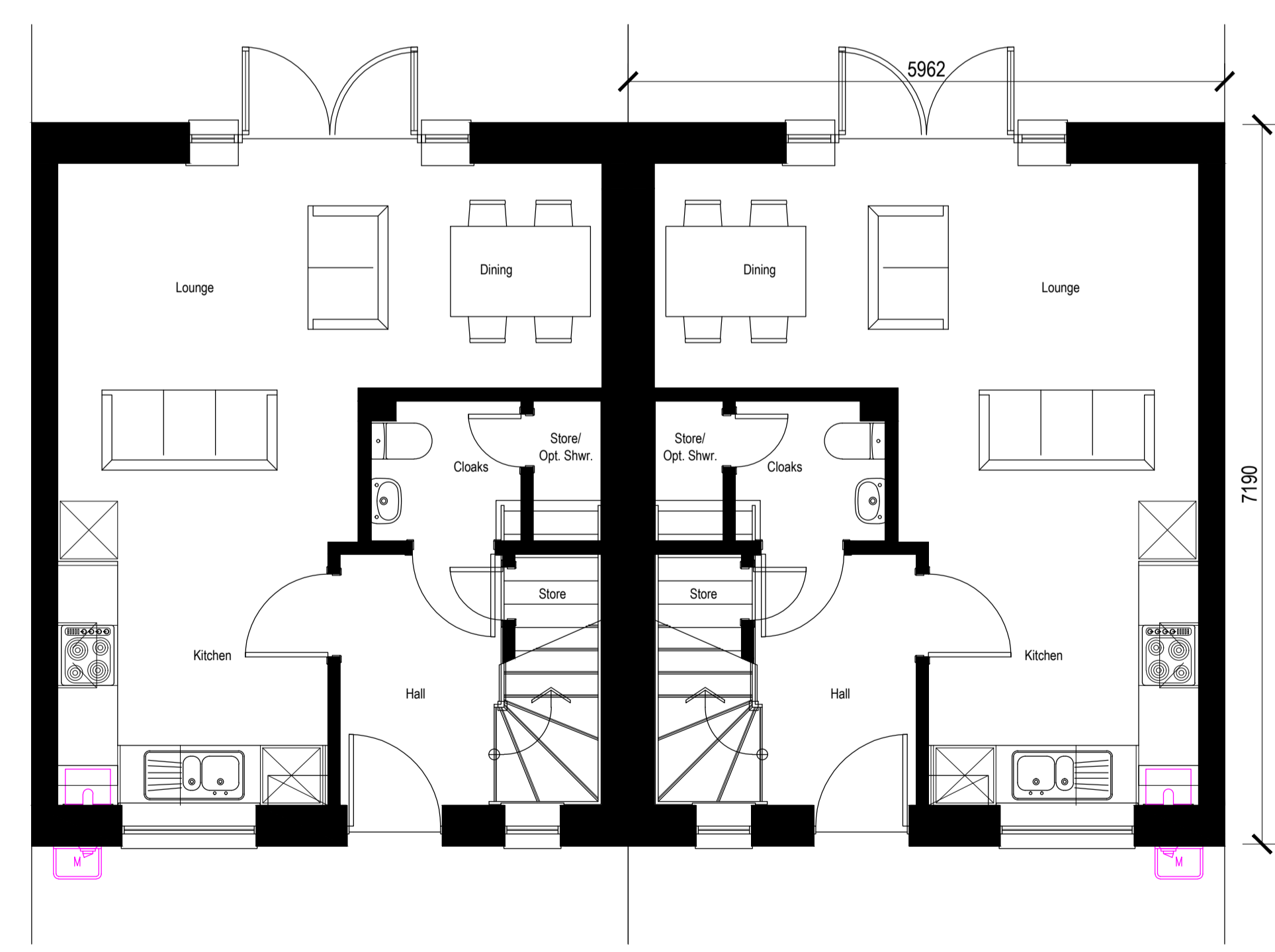

GROUND FLOOR PLAN
 Scale 1:50

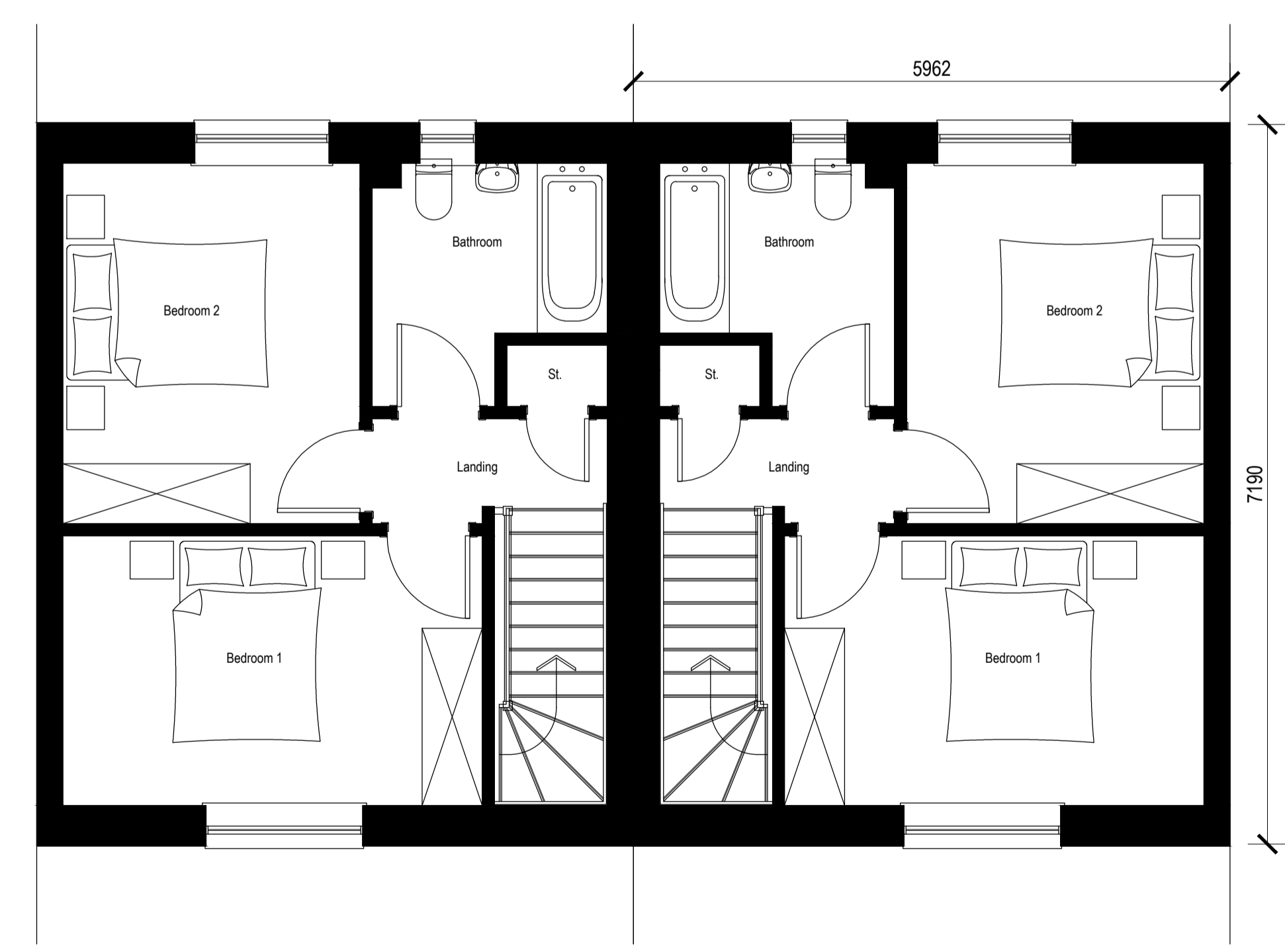

FIRST FLOOR PLAN
 Scale 1:50

A	09.07.18	Scale bar added	AT	BW
Rev.	Date	Remarks	By	Ch.

Revisions

Springfield Properties Plc

Elgin Office
 Alexander Fleming House,
 8 Southfield Drive,
 Elgin, Moray,
 IV30 6GR
 Tel: 01343 552 550
 Fax: 01343 551 776
 Email: info@springfield.co.uk

Larbert Office
 Springfield House,
 3 Central Park Avenue,
 Larbert,
 FK5 4RX
 Tel: 01324 555 536
 Fax: 01324 574 890
 Email: larbert@springfield.co.uk

Project
 REACH House Type Range

Drawing
 Planning Drawings
 2 Bed Private Starter Home
 Plans & Elevations

Scale	Date	Drawn by	Checked by
1:50, 1:100	June 2018	DL	LB

Drawing no.	Rev
BA01/PSH/2B/Semi/01	A

Important notes for clients / contractors
 No works are to commence on site until all relevant approvals have been obtained. Any deviations to the approved plans have to be reported to this office. Contractors to check all dimensions on site prior to commencement of work. Given dimensions only to be used. "DO NOT SCALE". The copyright of this drawing and design remain the sole property of Springfield Properties Plc and must not under any circumstance be reproduced, in any way without express written consent.

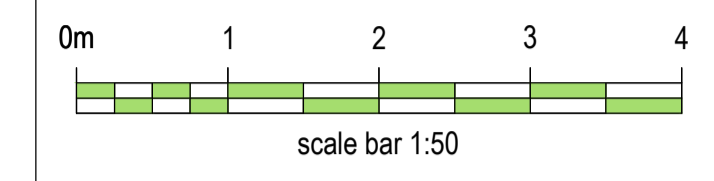
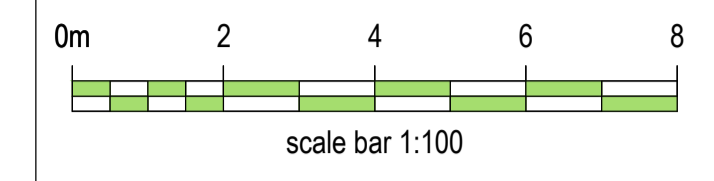

FRONT ELEVATION
 Scale 1:100



SIDE ELEVATION
 Scale 1:100



REAR ELEVATION
 Scale 1:100

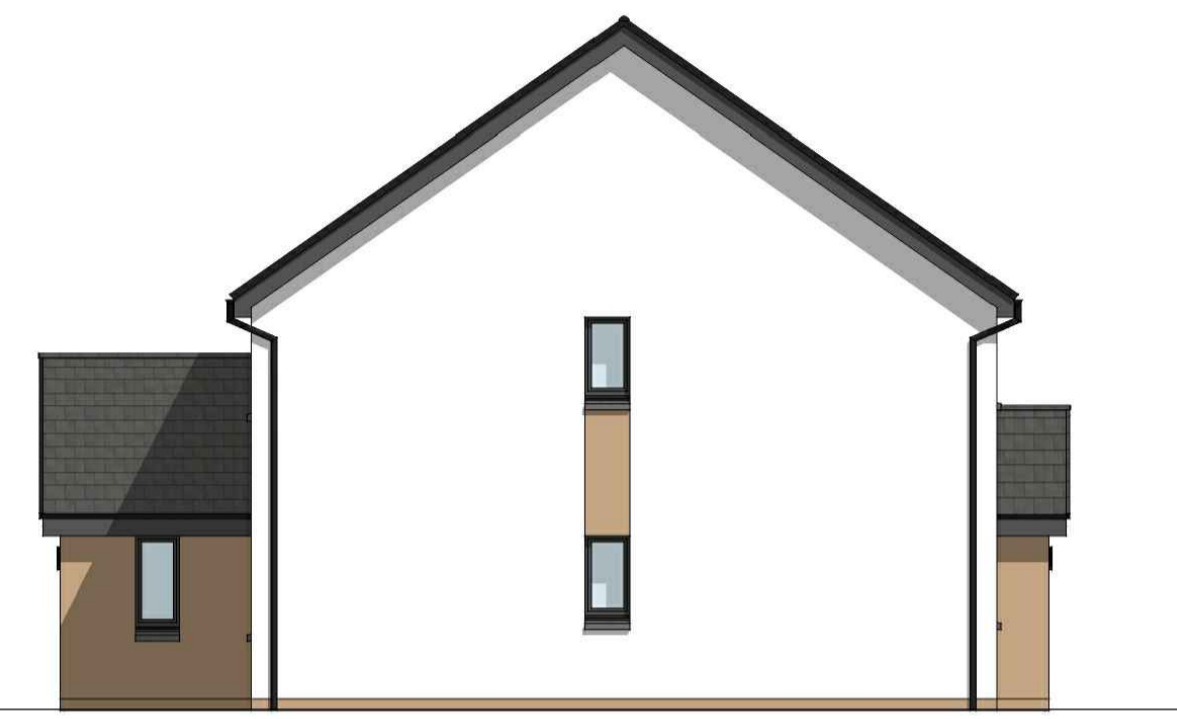

SIDE ELEVATION
 Scale 1:100

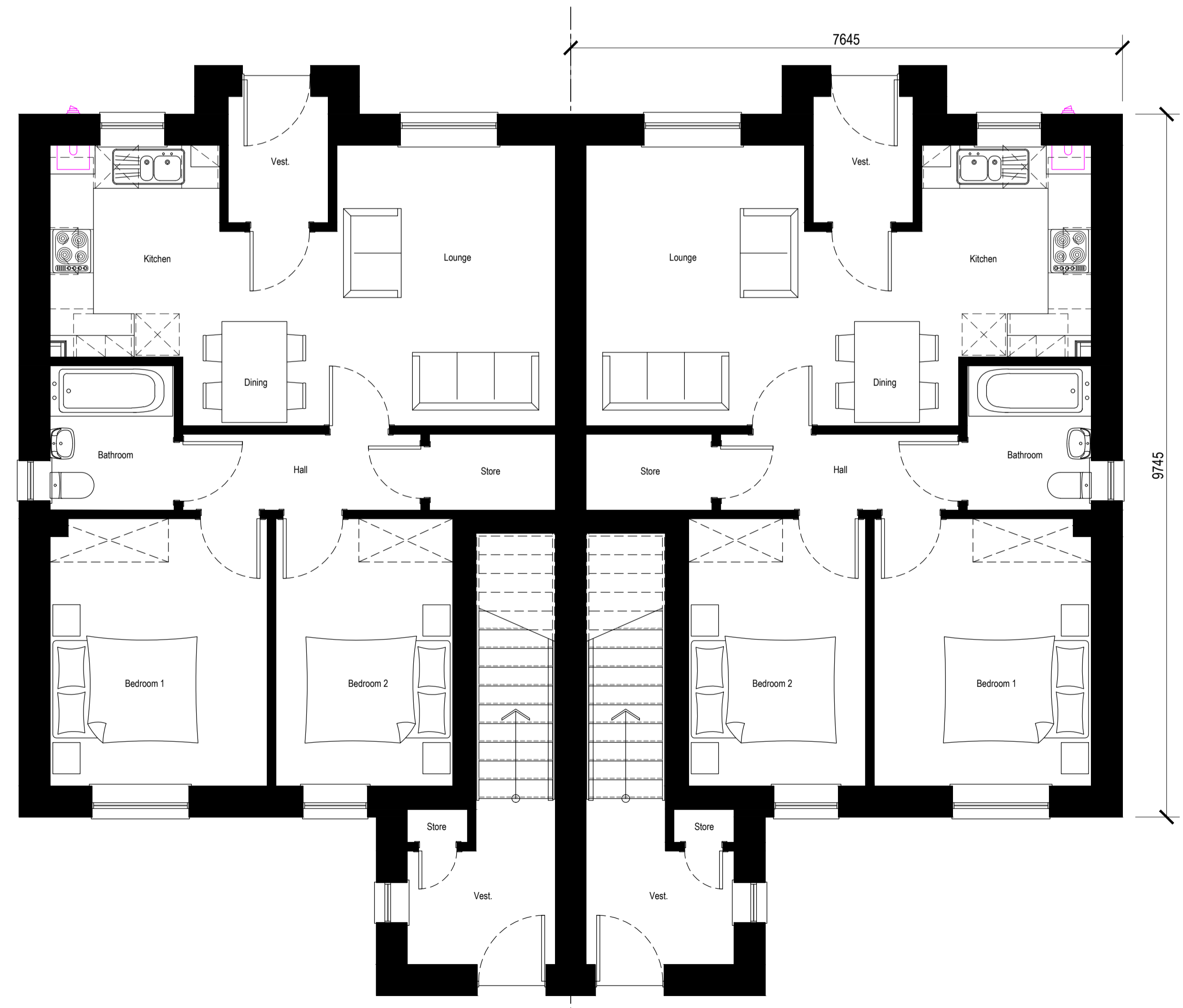

GROUND FLOOR PLAN
 Scale 1:50



FIRST FLOOR PLAN
 Scale 1:50

Rev	Date	Remarks	By	Ch.
A	09.07.18	Scale bar added	AT	BW

Revisions

Springfield Properties Plc

Elgin Office
 Alexander Fleming House,
 8 Southfield Drive,
 Elgin, Moray,
 IV30 6GR
 Tel: 01343 552 550
 Fax: 01343 551 776
 Email: info@springfield.co.uk

Larbert Office
 Springfield House,
 3 Central Park Avenue,
 Larbert,
 FK5 4RX
 Tel: 01324 555 536
 Fax: 01324 574 890
 Email: larbert@springfield.co.uk

Project
 REACH House Type Range

Drawing
 Planning Drawings
 2 Bed Flat Private Starter Home
 Plans & Elevations

Scale	Date	Drawn by	Checked by
1:50, 1:100	June 2018	DL	LB

Drawing no.	Rev
BA01/2BF/01	A

Important notes for clients / contractors
No works are to commence on site until all relevant approvals have been obtained. Any deviations to the approved plans have to be reported to this office. Contractors to check all dimensions on site prior to commencement of work. Given dimensions only to be used. "DO NOT SCALE". The copyright of this drawing and design remain the sole property of Springfield Properties Plc and must not under any circumstance be reproduced in any way without express written consent.

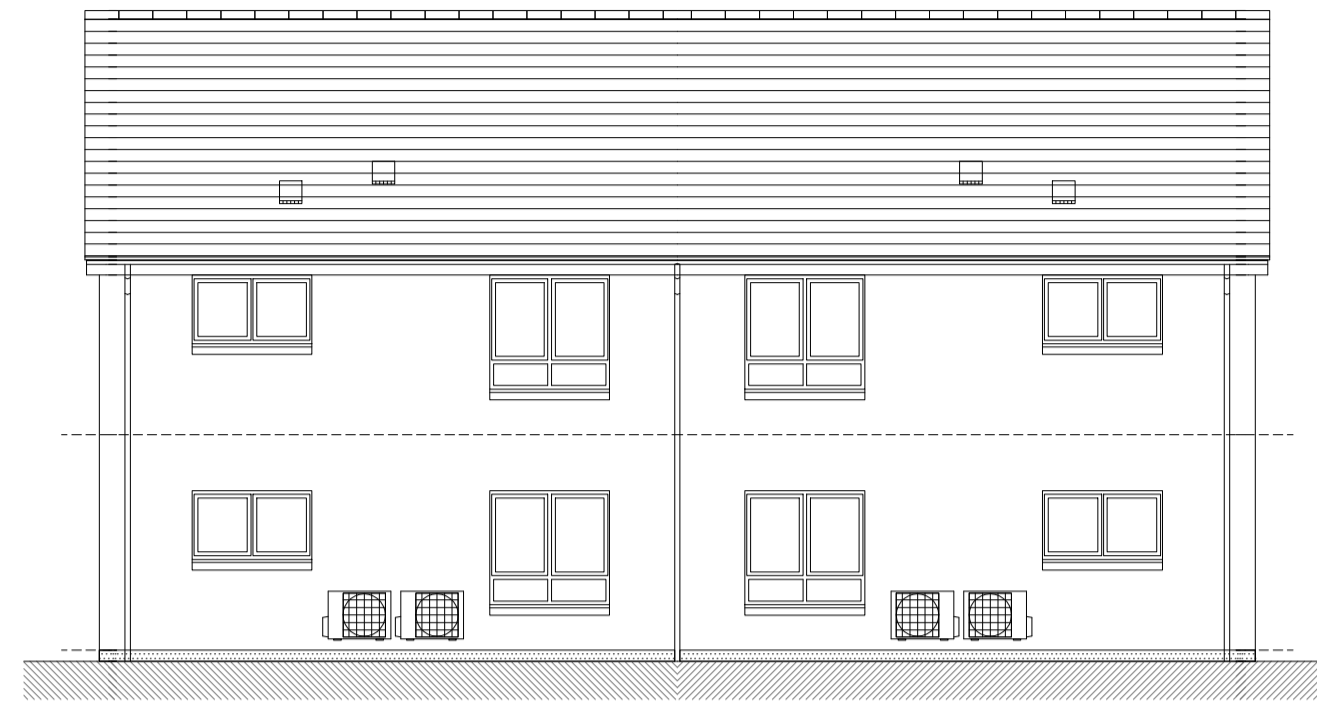
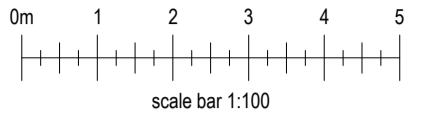

TYPE A (OPP END) REAR ELEVATION
TYPE A (AS END) REAR ELEVATION
15330

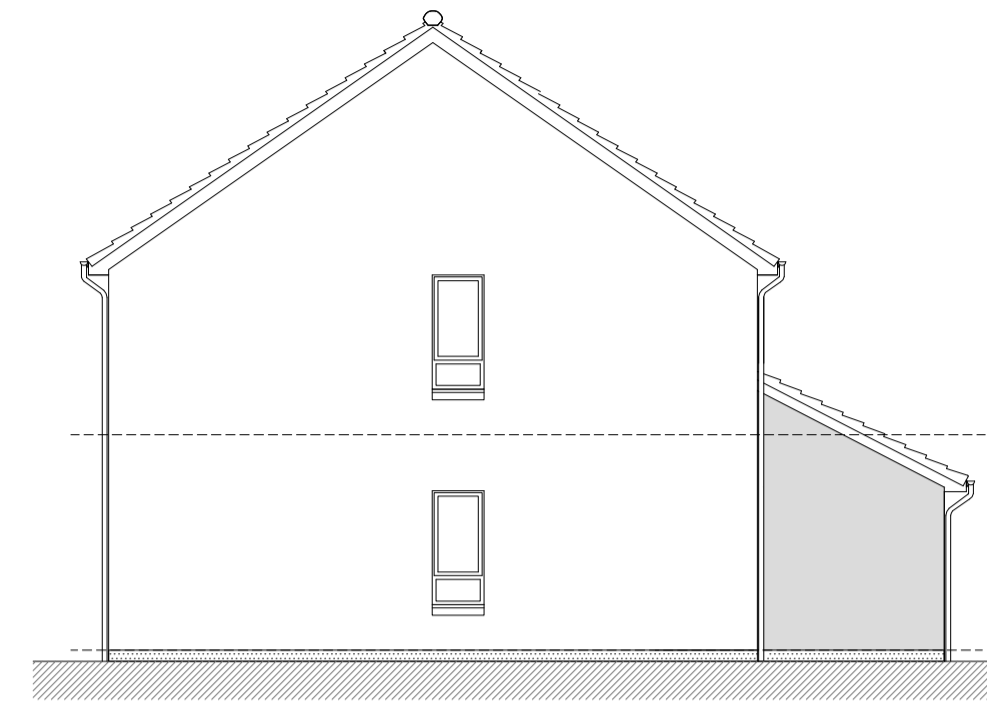

TYPE A (AS END) SIDE ELEVATION

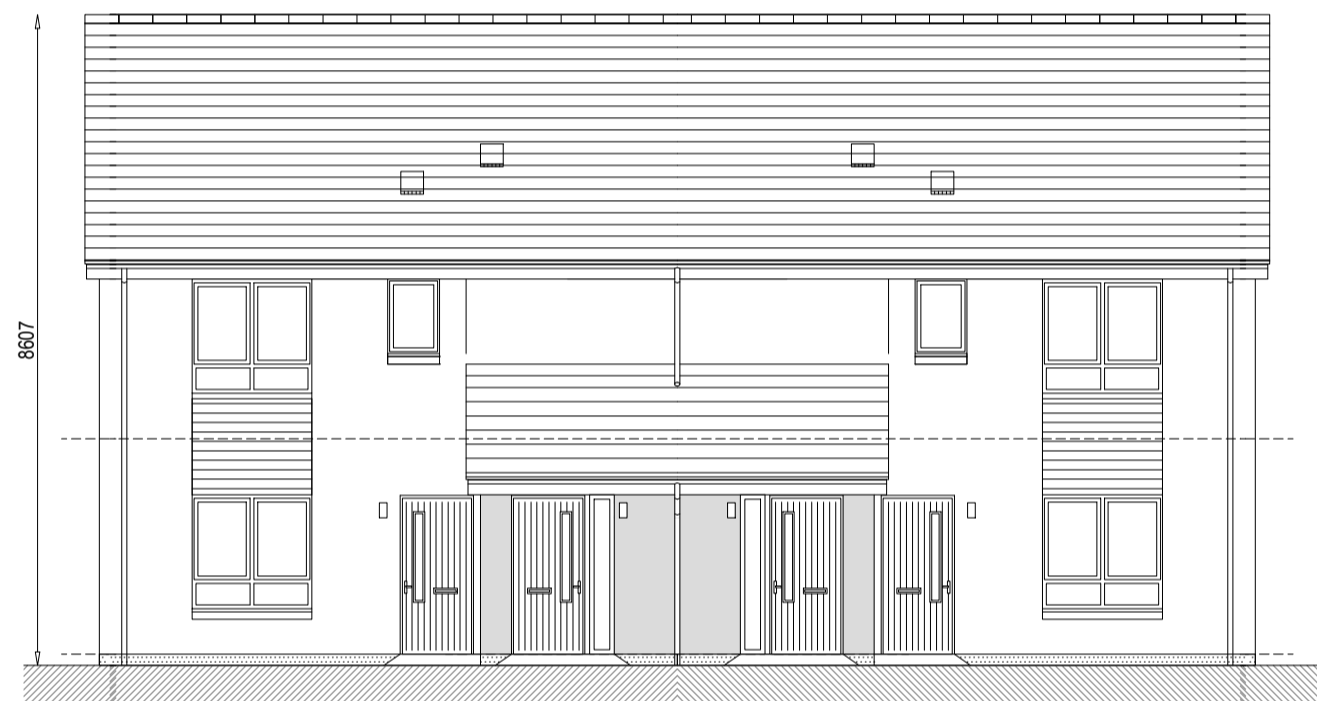

TYPE A (AS END) FRONT ELEVATION
TYPE A (OPP END) FRONT ELEVATION
8907

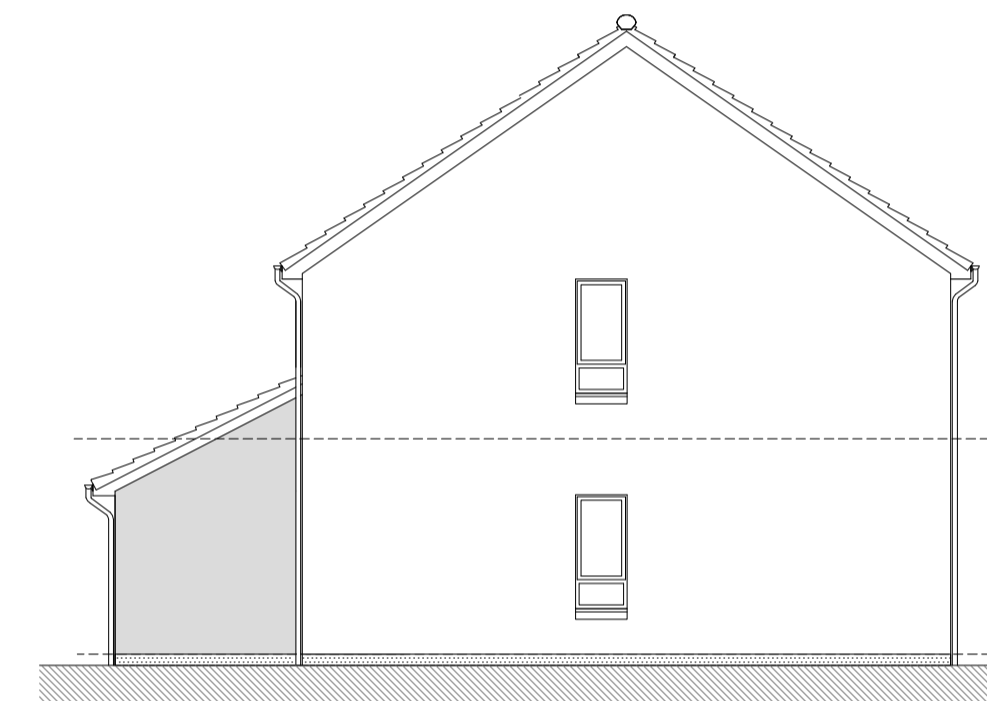

TYPE A (OPP END) SIDE ELEVATION

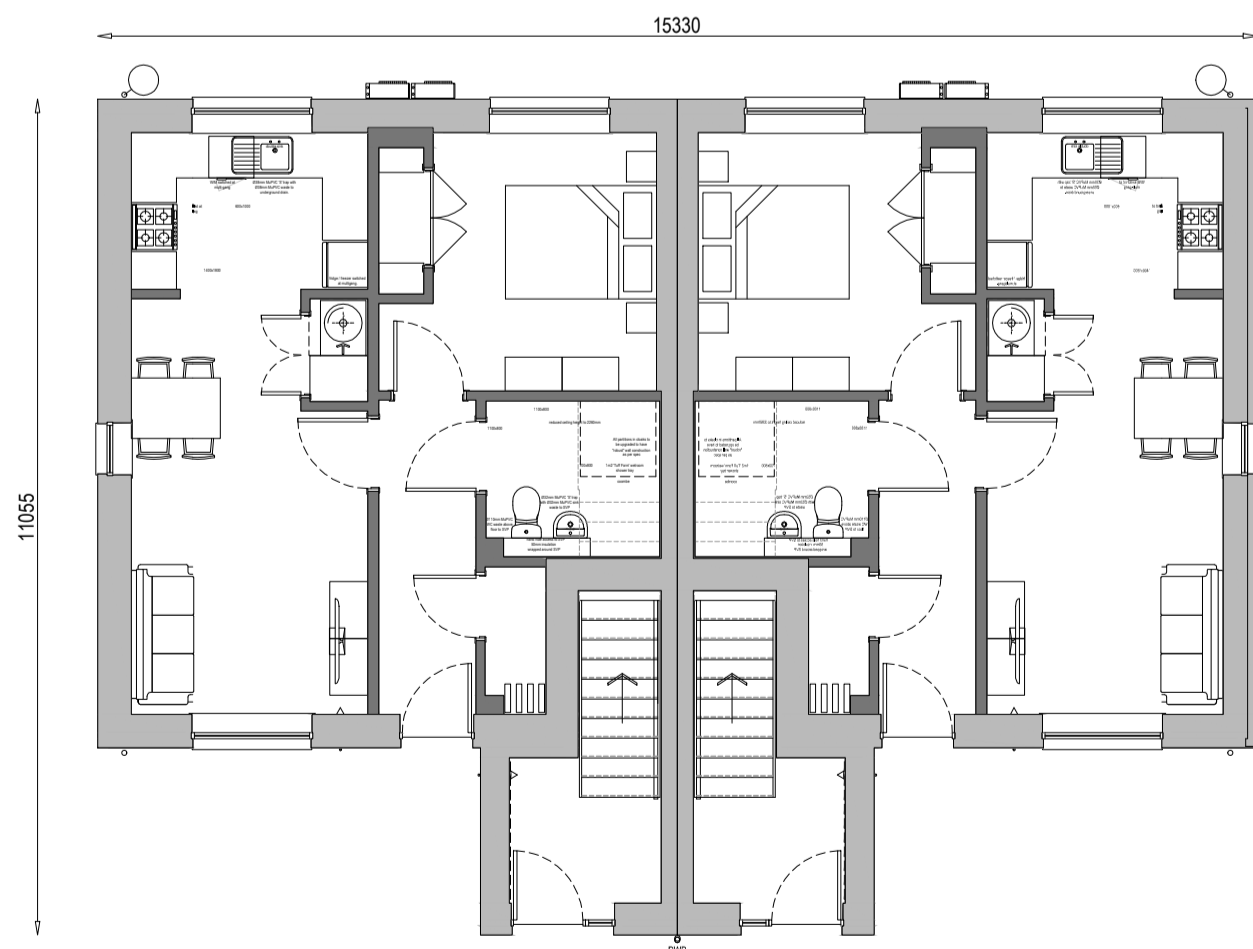

TYPE A (AS END) GROUND FLOOR PLAN
TYPE A (OPP END) GROUND FLOOR PLAN
15330
11095

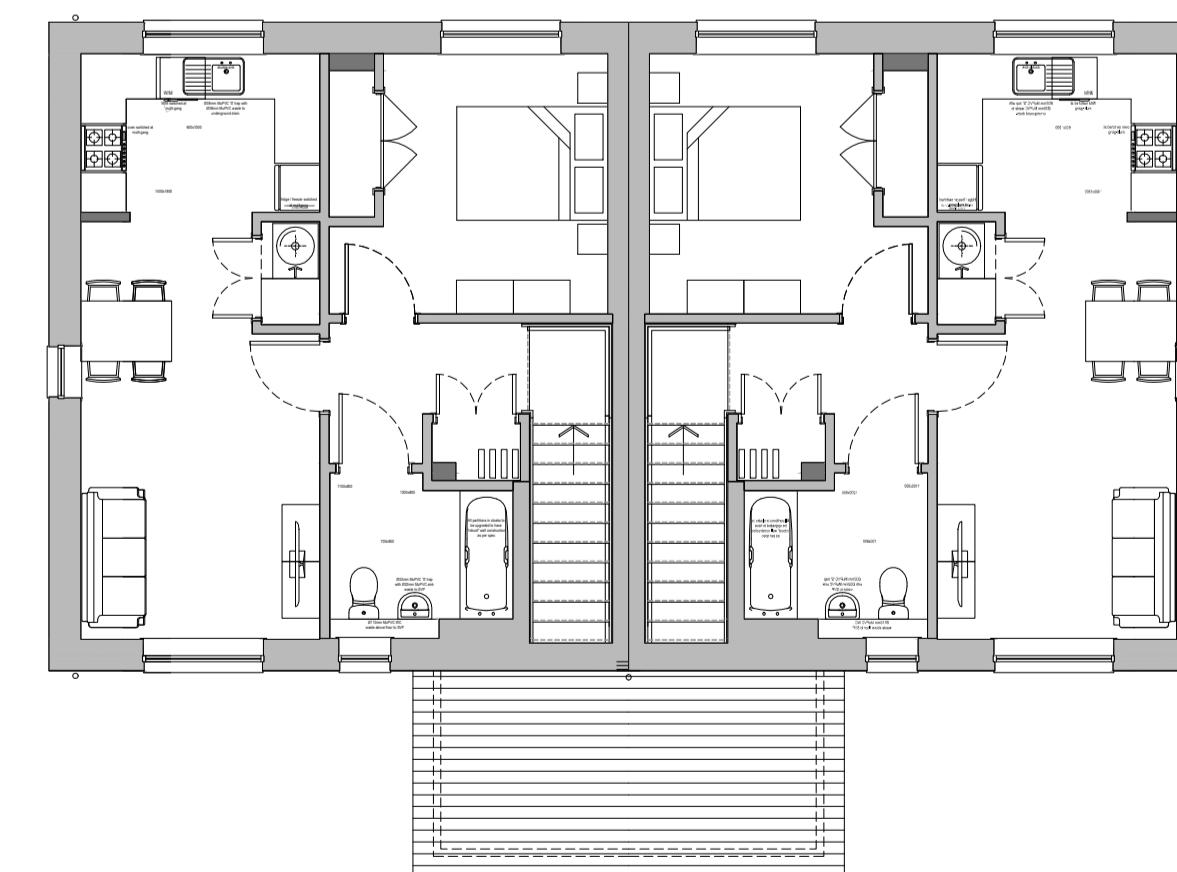

TYPE A (AS END) FIRST FLOOR PLAN
TYPE A (OPP END) FIRST FLOOR PLAN

Rev.	Date	Remarks	By	Ch.
B	09.01.18	Additional AHSP added to rear elevation.	CS	LB
A	15.11.17	Updated to Planner's comments.	AJ	MM

Revisions



Springfield Properties Plc

<p>Elgin Office Alexander Fleming House, 8 Southfield Drive, Elgin, Moray, IV30 6GR</p> <p>Tel: 01343 552 550 Fax: 01343 551 776 Email: info@springfield.co.uk</p>	<p>Larbert Office Springfield House, 3 Central Park Avenue, Larbert, FK5 4RX</p> <p>Tel: 01324 555 536 Fax: 01324 574 890 Email: larbert@springfield.co.uk</p>
---	---

2016 Types AA

Project
Affordable House Type Range
Semi Combinations

Drawing
AA - Planning Package

Scale	Date	Drawn by	Checked by
1:100	May 2017	AJ	MM

Drawing no.	Rev
2016 AA_901	B

Important notes for clients / contractors
No works are to commence on site until all relevant approvals have been obtained. Any deviations to the approved plans have to be reported to this office. Contractors to check all dimensions on site prior to commencement of work. Given dimensions only to be used. "DO NOT SCALE". The copyright of this drawing and design remain the sole property of Springfield Properties Plc and must not under any circumstance be reproduced in any way without express written consent.

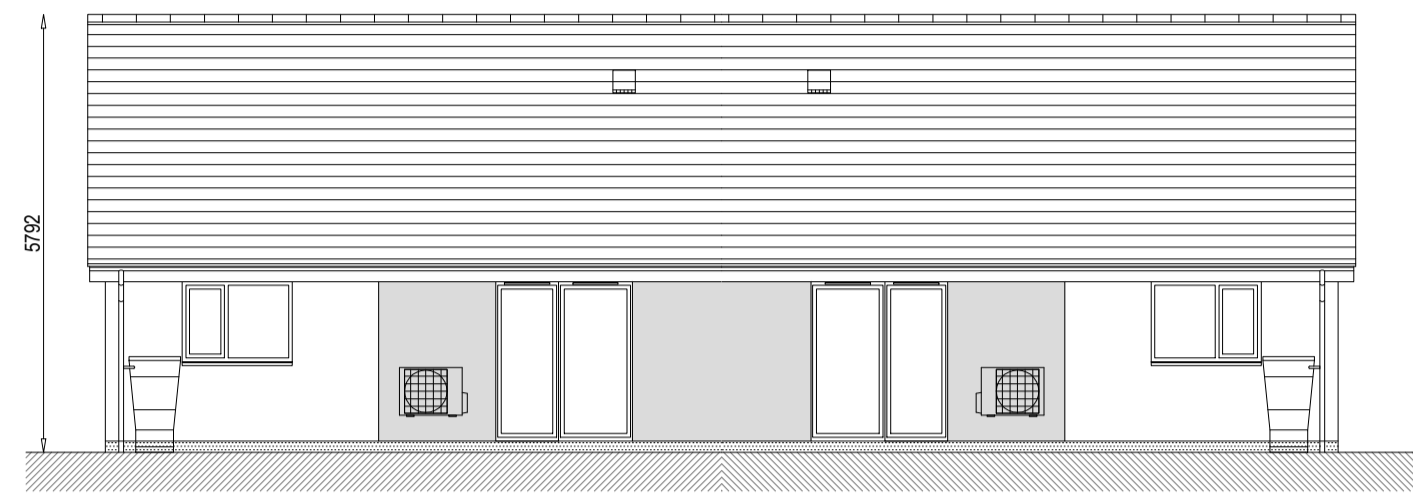
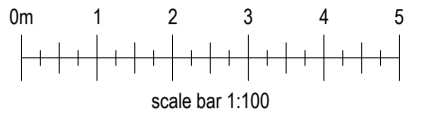

TYPE CS (OPP)
REAR ELEVATION

TYPE CS (AS)

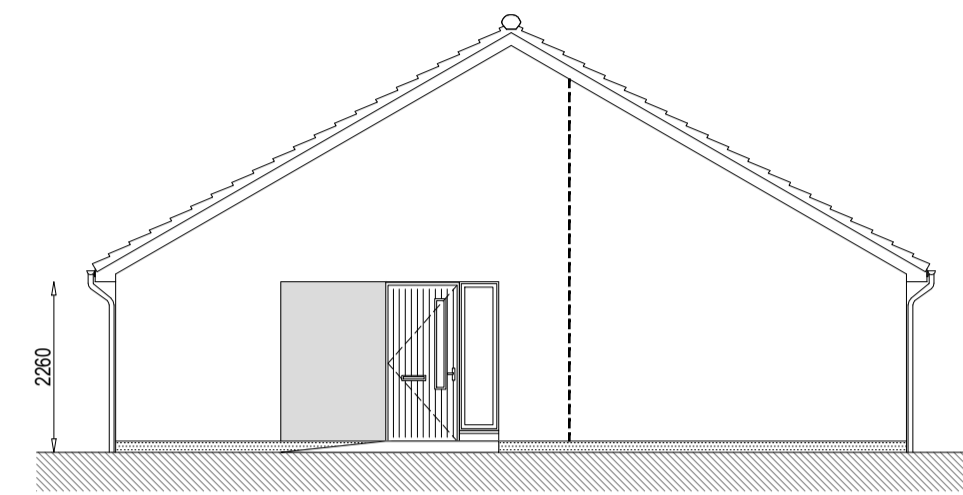

TYPE CS (OPP)
SIDE ELEVATION

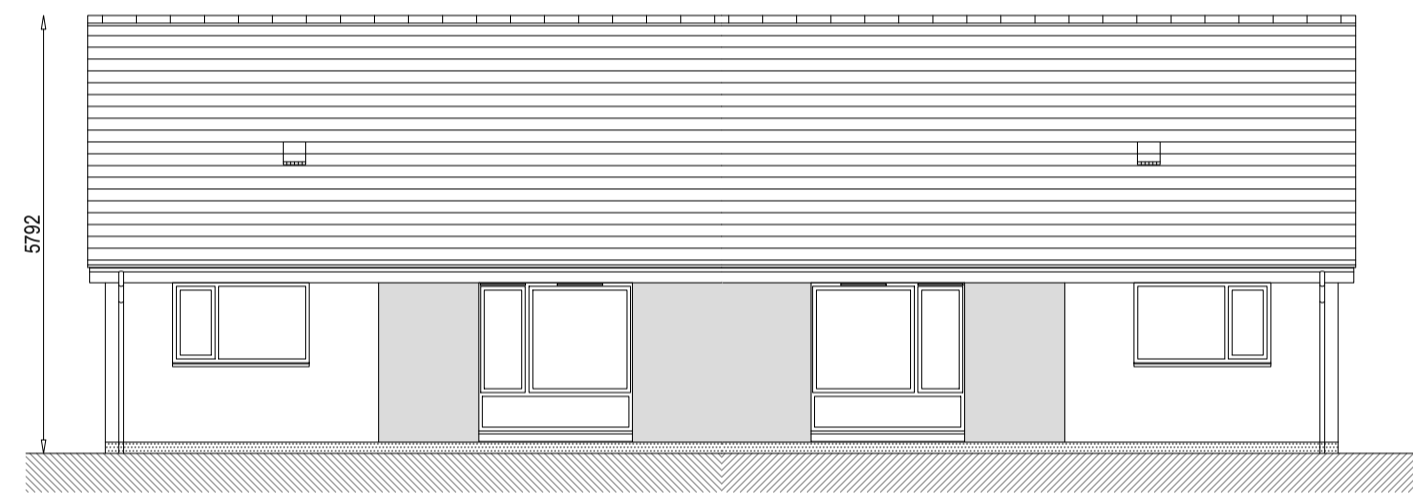

TYPE CS (OPP)
FRONT ELEVATION

TYPE CS (AS)

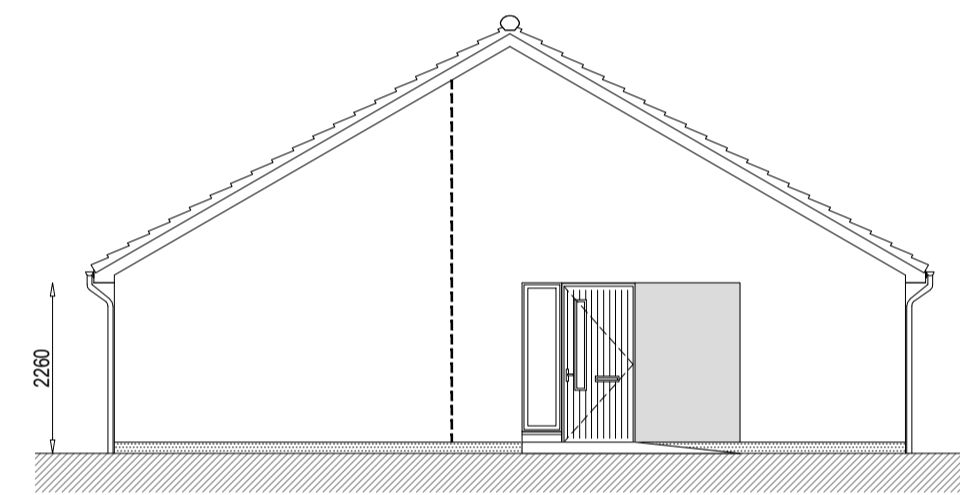

TYPE CS (AS)
SIDE ELEVATION

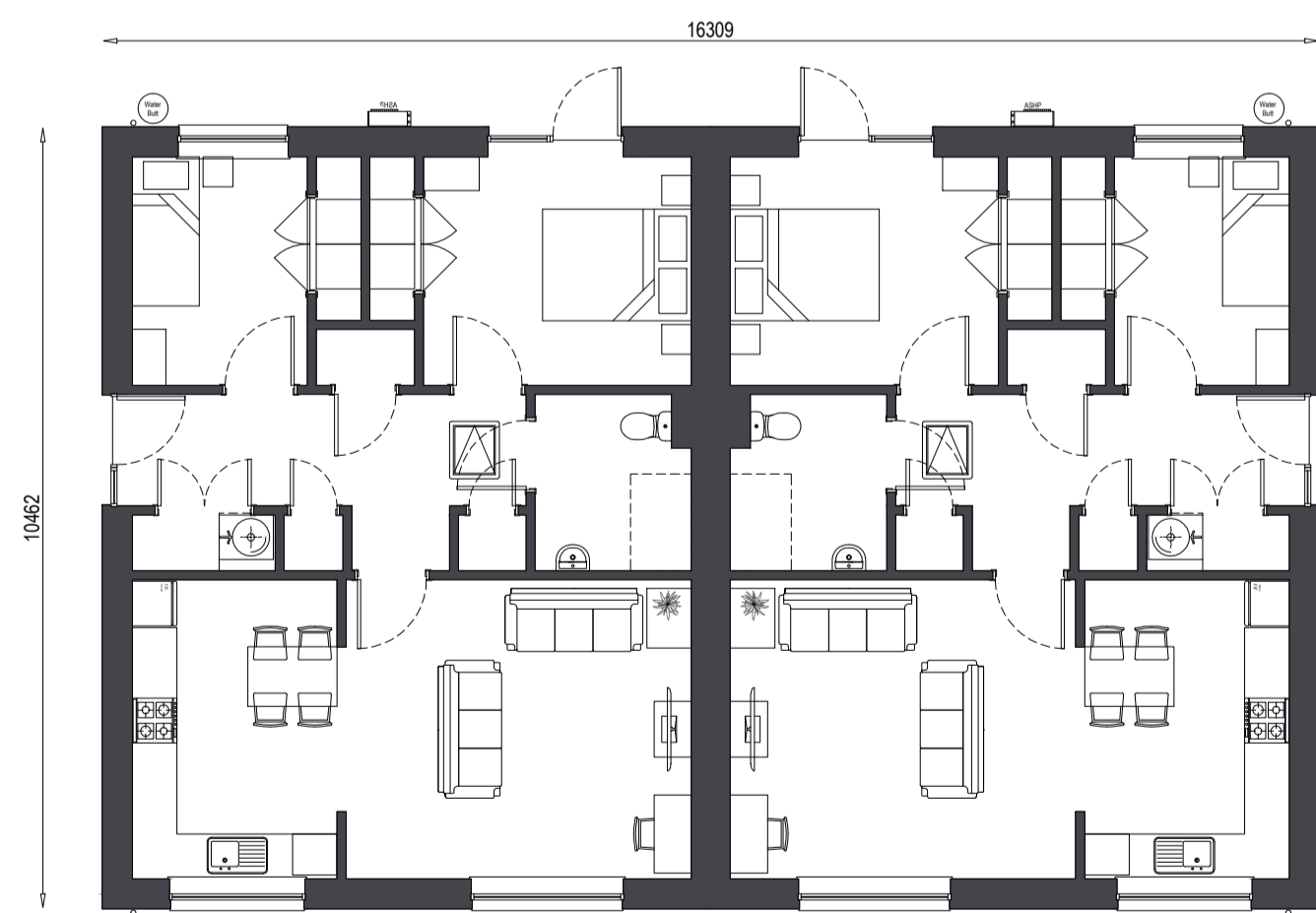

TYPE CS (OPP)
GROUND FLOOR PLAN

TYPE CS (AS)

B	07.12.17	Updated from MC only variation.	JLG	MM
A	14.06.17	Updated in line with Planning comments.	AJ	MM

Rev.	Date	Remarks	By	Ch.
------	------	---------	----	-----

Revisions

<p>Elgin Office Alexander Fleming House, 8 Southfield Drive, Elgin, Moray, IV30 6GR</p> <p>Tel: 01343 552 550 Fax: 01343 551 776 Email: info@springfield.co.uk</p>	<p>Larbert Office Springfield House, 3 Central Park Avenue, Larbert, FK5 4RX</p> <p>Tel: 01324 555 536 Fax: 01324 574 890 Email: larbert@springfield.co.uk</p>
---	---

2016 Types CS CS

Project
Affordable House Type Range
Semi Combinations

Drawing
CS CS - Planning Package

Scale	Date	Drawn by	Checked by
1:100	May 2017	AJ	MM

Drawing no.	Rev
2016 CS-CS_901	B

Important notes for clients / contractors
No works are to commence on site until all relevant approvals have been obtained. Any deviations to the approved plans have to be reported to this office. Contractors to check all dimensions on site prior to commencement of work. The copyright of this drawing and design remain the sole property of Springfield Properties Plc and must not under any circumstance be reproduced in any way without express written consent.

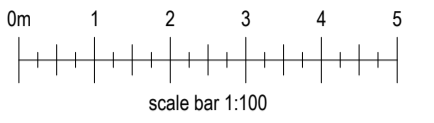

TYPE D (AS)
REAR ELEVATION

TYPE D (OPP)

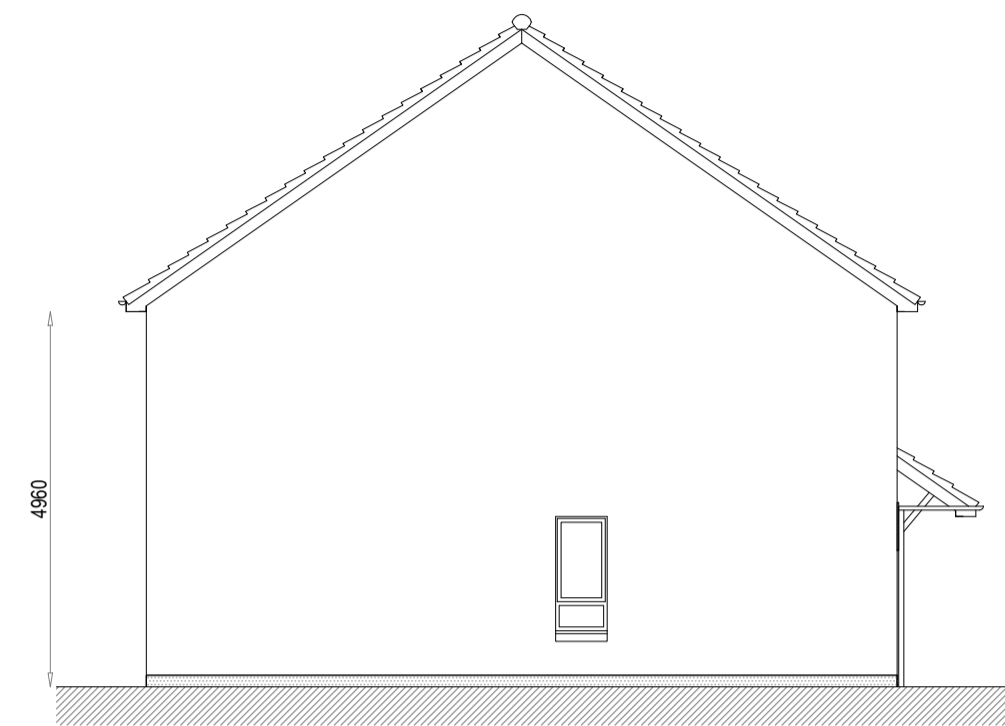

TYPE D (OPP)
SIDE ELEVATION



TYPE D (OPP)
FRONT ELEVATION

TYPE D (AS)

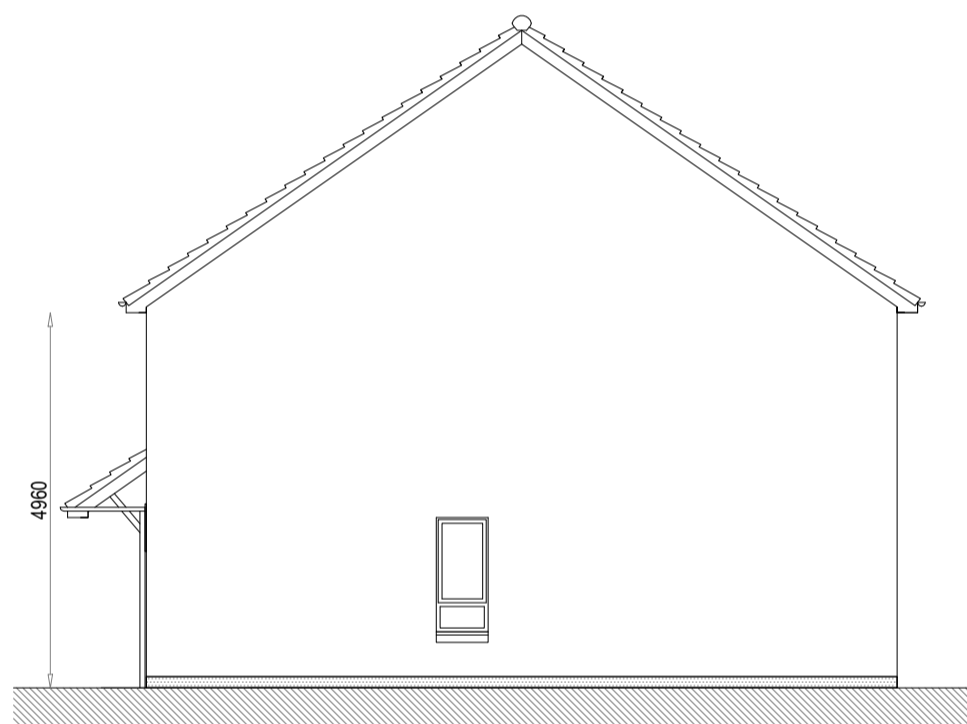

TYPE D (AS END)
SIDE ELEVATION

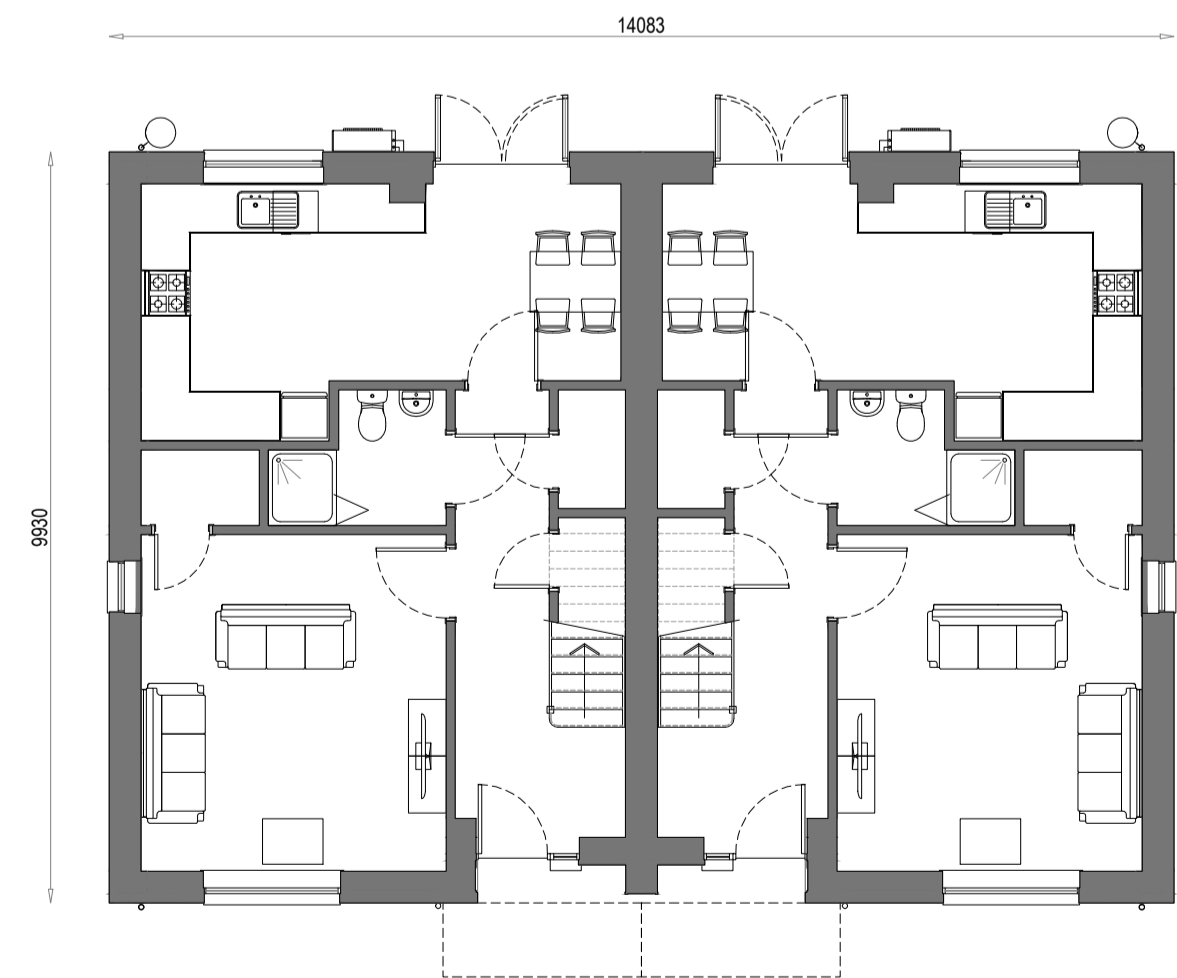

TYPE D (OPP)
GROUND FLOOR PLAN

TYPE D (AS)

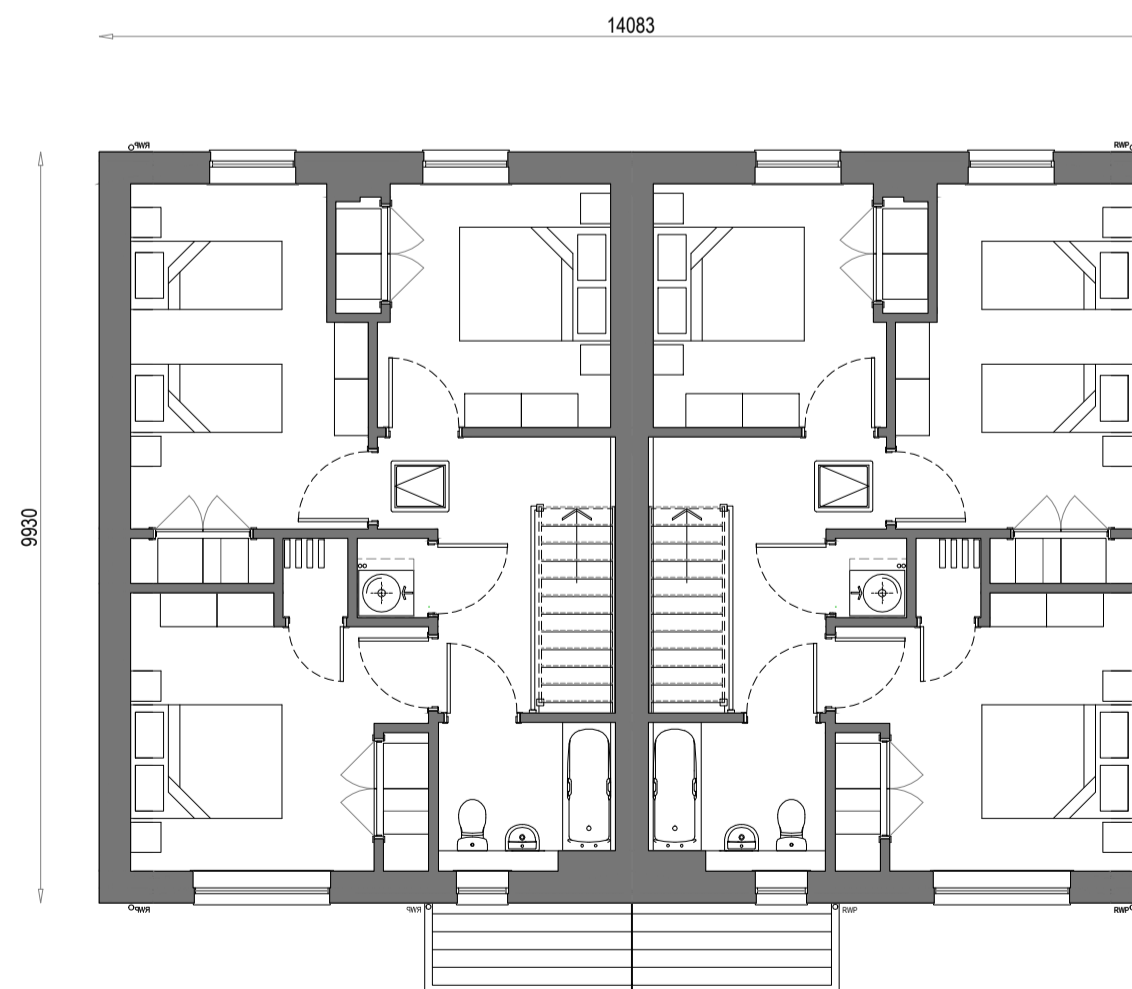

TYPE D (OPP)
FIRST FLOOR PLAN

TYPE D (AS)

Rev.	Date	Remarks	By	Ch.
A	15.11.17	Updated to Planner's comments.	AJ	MM

Revisions



Springfield Properties Plc

Elgin Office
Alexander Fleming House,
8 Southfield Drive,
Elgin, Moray,
IV30 6GR

Tel: 01343 552 550
Fax: 01343 551 776
Email: info@springfield.co.uk

Larbert Office
Springfield House,
3 Central Park Avenue,
Larbert,
FK5 4RX

Tel: 01324 555 536
Fax: 01324 574 890
Email: larbert@springfield.co.uk

2016 Types DD

Project
Affordable House Type Range
Semi Combinations

Drawing
DD Planning Package

Scale	Date	Drawn by	Checked by
1:100	May 2017	AJ	MM

Drawing no.	Rev
2016 DD_901	A

Important notes for clients / contractors
No works are to commence on site until all relevant approvals have been obtained. Any deviations to the approved plans have to be reported to this office. Contractors to check all dimensions on site prior to commencement of work. Given dimensions only to be used. "DO NOT SCALE". The copyright of this drawing and design remain the sole property of Springfield Properties Plc and must not under any circumstance be reproduced in any way without express written consent.

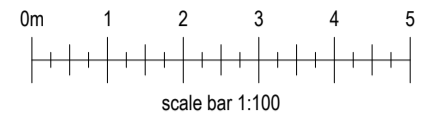

TYPE F (OPP)
REAR ELEVATION

TYPE F (AS)

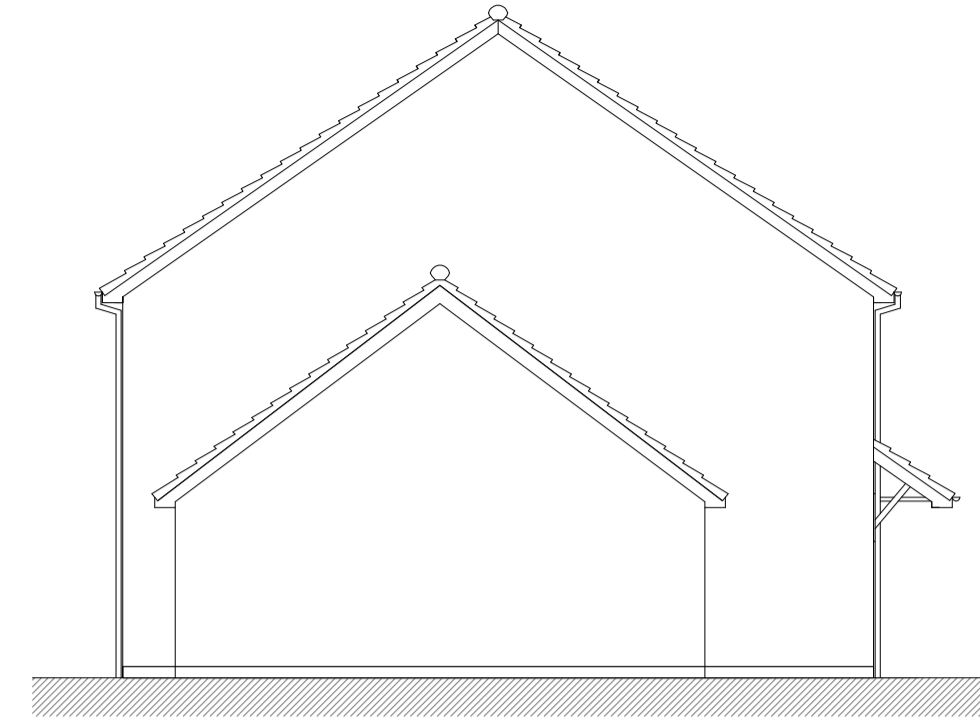

TYPE F (OPP END)
SIDE ELEVATION



TYPE F (AS)
FRONT ELEVATION

TYPE F (OPP)

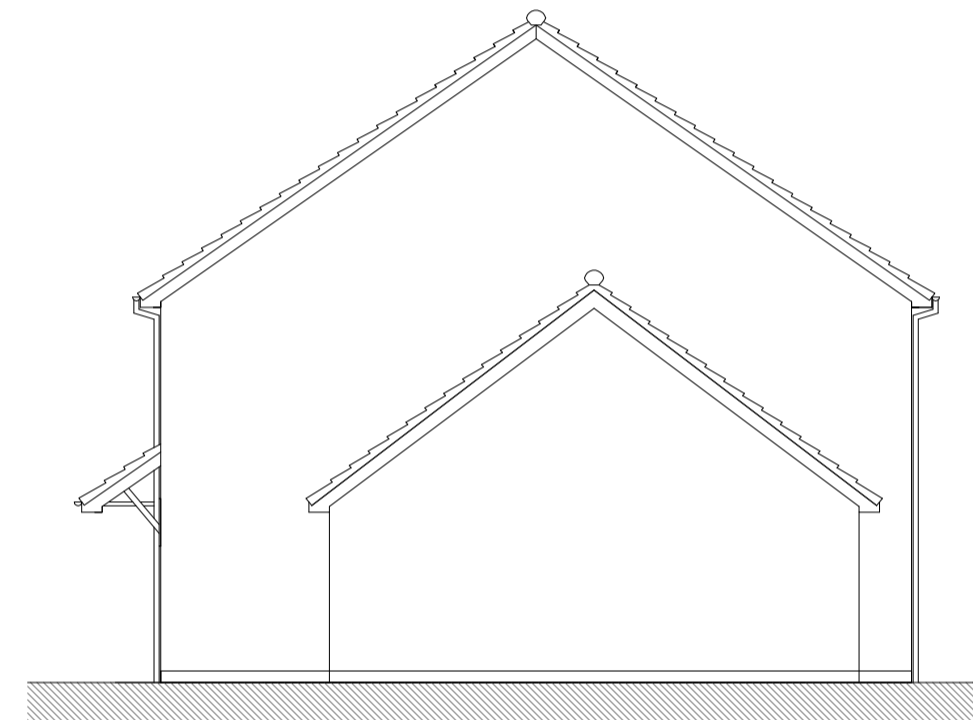

TYPE F (OPP END)
SIDE ELEVATION

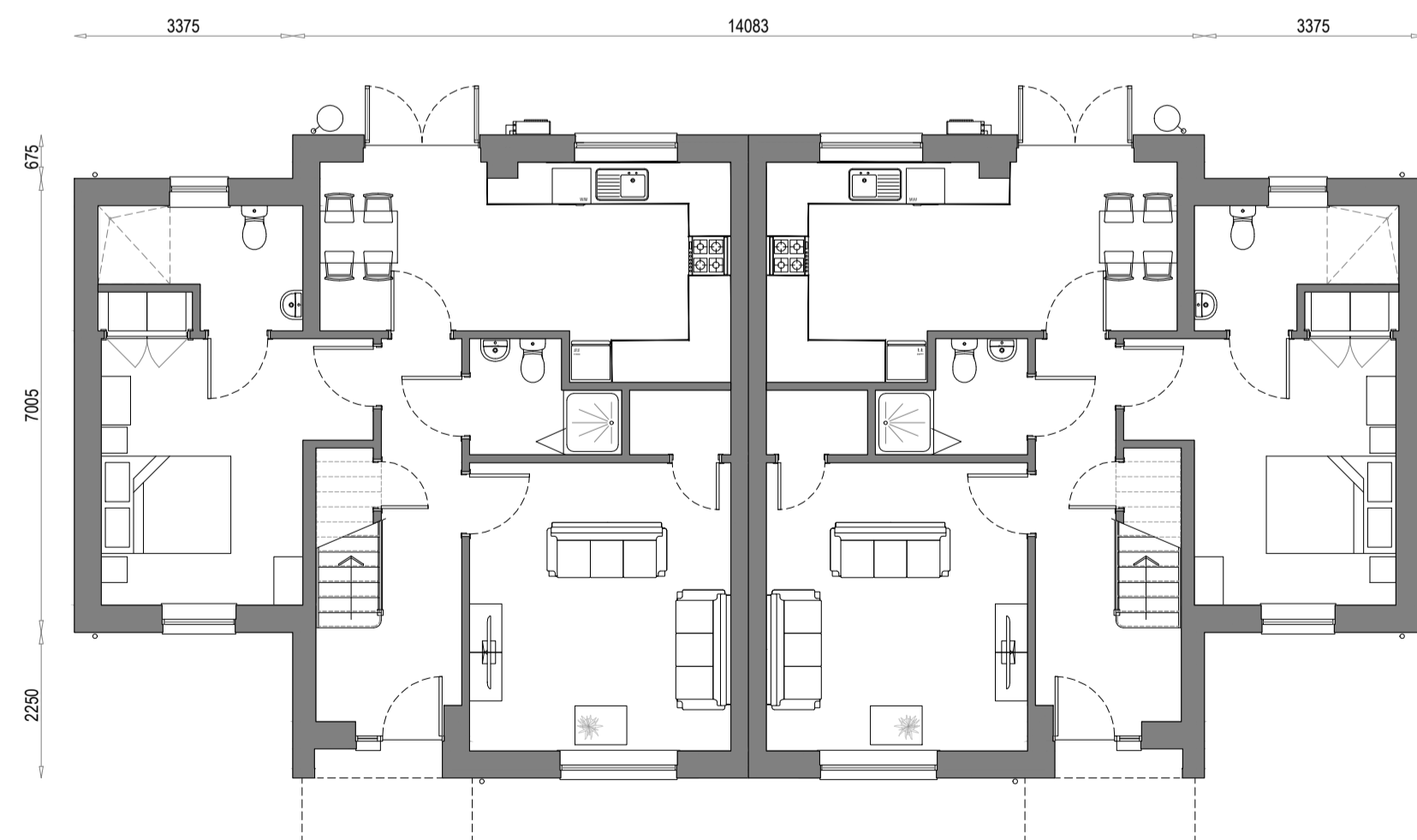

TYPE F (AS)
GROUND FLOOR PLAN

TYPE F (OPP)
GROUND FLOOR PLAN

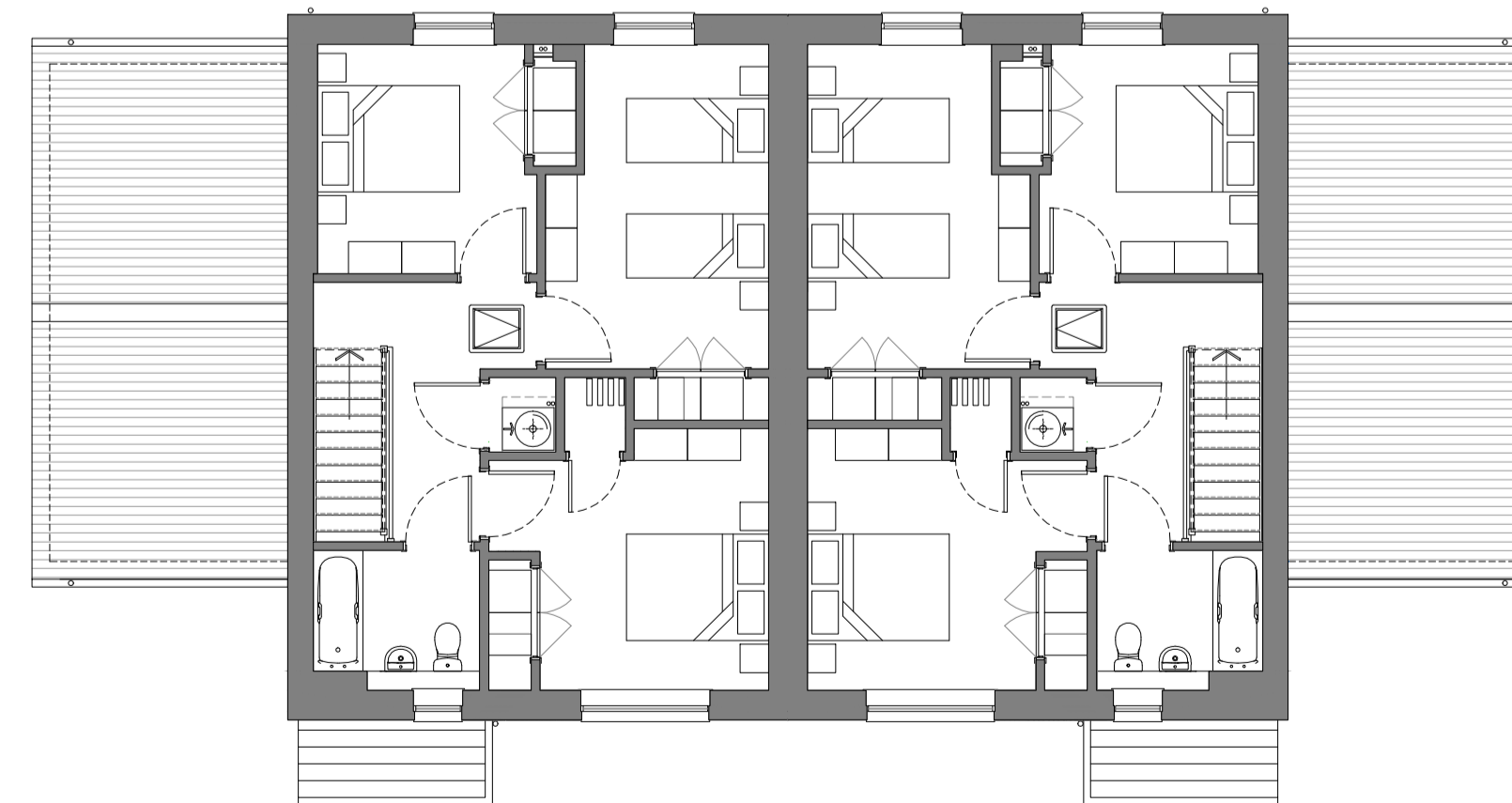

Rev.	Date	Remarks	By	Ch.
Revisions				



Springfield Properties Plc

Elgin Office
Alexander Fleming House,
8 Southfield Drive,
Elgin, Moray,
IV30 6GR

Tel: 01343 552 550
Fax: 01343 551 776
Email: info@springfield.co.uk

Larbert Office
Springfield House,
3 Central Park Avenue,
Larbert,
FK5 4RX

Tel: 01324 555 536
Fax: 01324 574 890
Email: larbert@springfield.co.uk

2016 Types FF

Project
Affordable House Type Range
Semi Combinations

Drawing
FF Planning Package

Scale	Date	Drawn by	Checked by
1:100	May 2017	AJ	MM

Drawing no.	Rev
2016 FF_901	-

Important notes for clients / contractors
 No works are to commence on site until all relevant approvals have been obtained. Any deviations to the approved plans have to be reported to this office. Contractors to check all dimensions on site prior to commencement of work. Given dimensions only to be used. "DO NOT SCALE". The copyright of this drawing and design remain the sole property of Springfield Properties Plc and must not under any circumstance be reproduced in any way without express written consent.

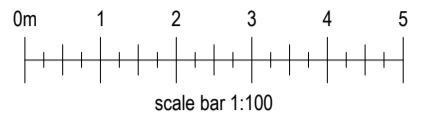

TYPE G (OPP END)
REAR ELEVATION

TYPE G (AS END)

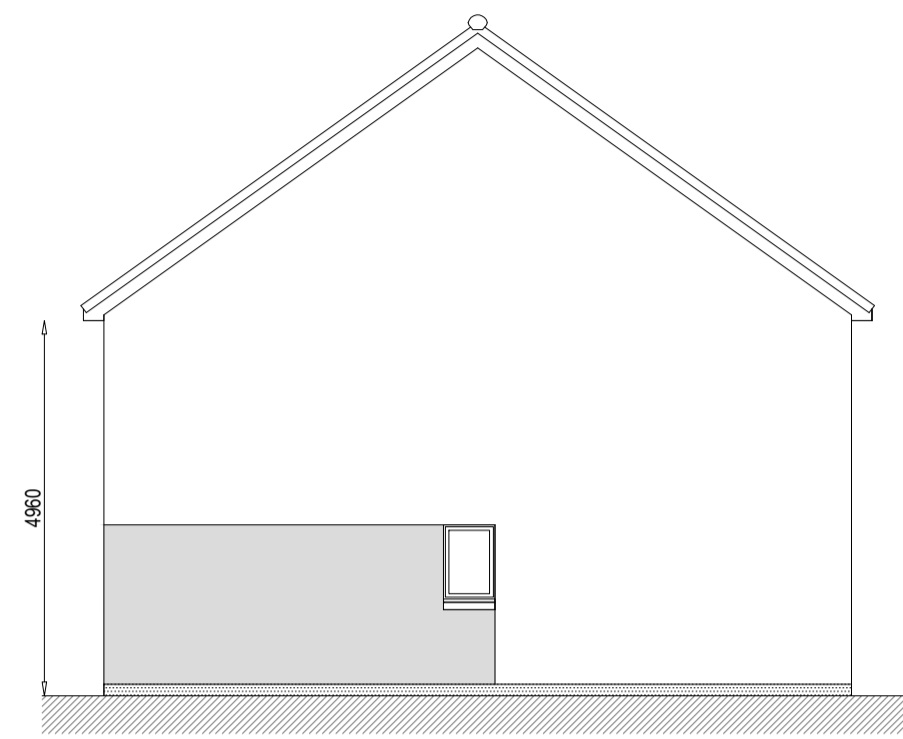

TYPE G (AS END)
GABLE ELEVATION

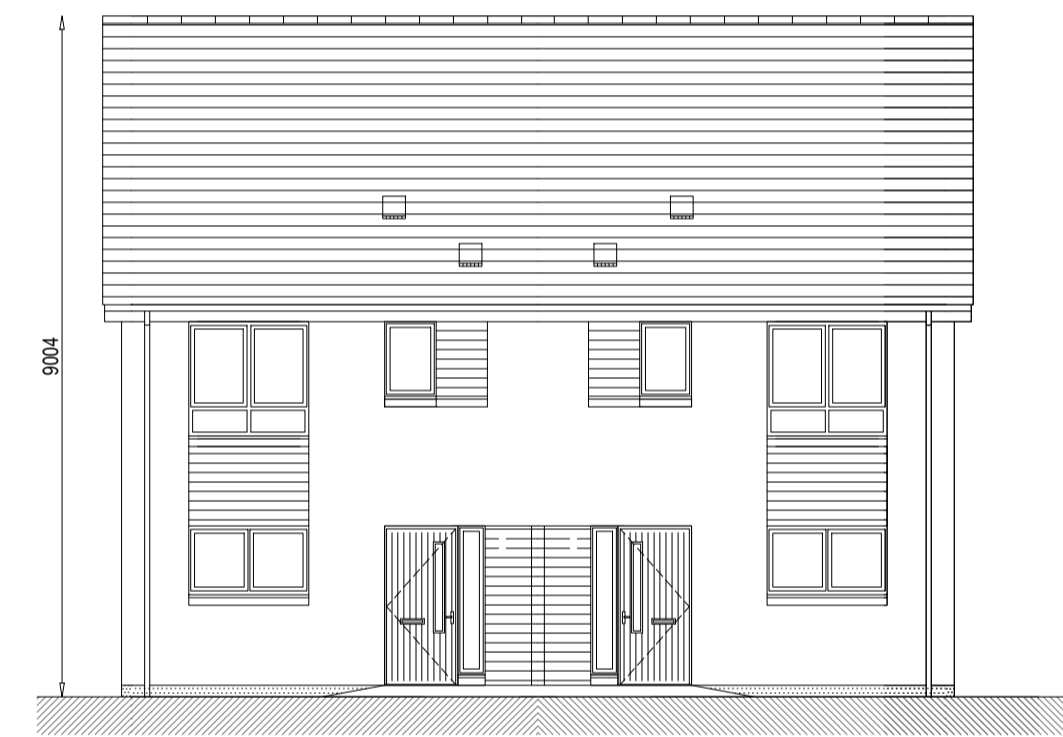

TYPE G (AS END)
FRONT ELEVATION

TYPE G (OPP END)

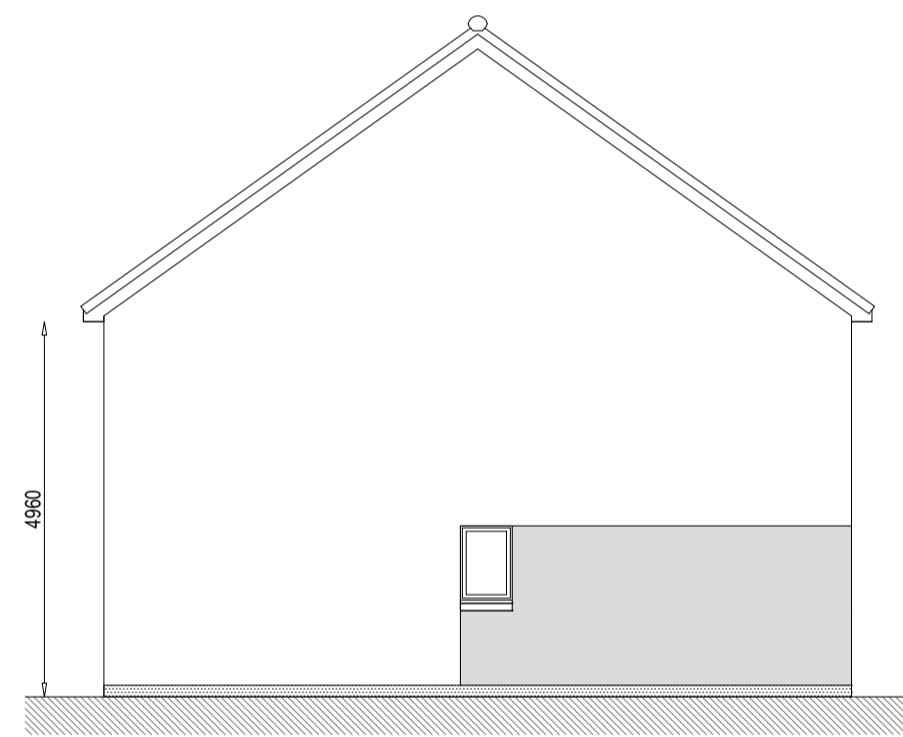

TYPE G (OPP END)
GABLE ELEVATION

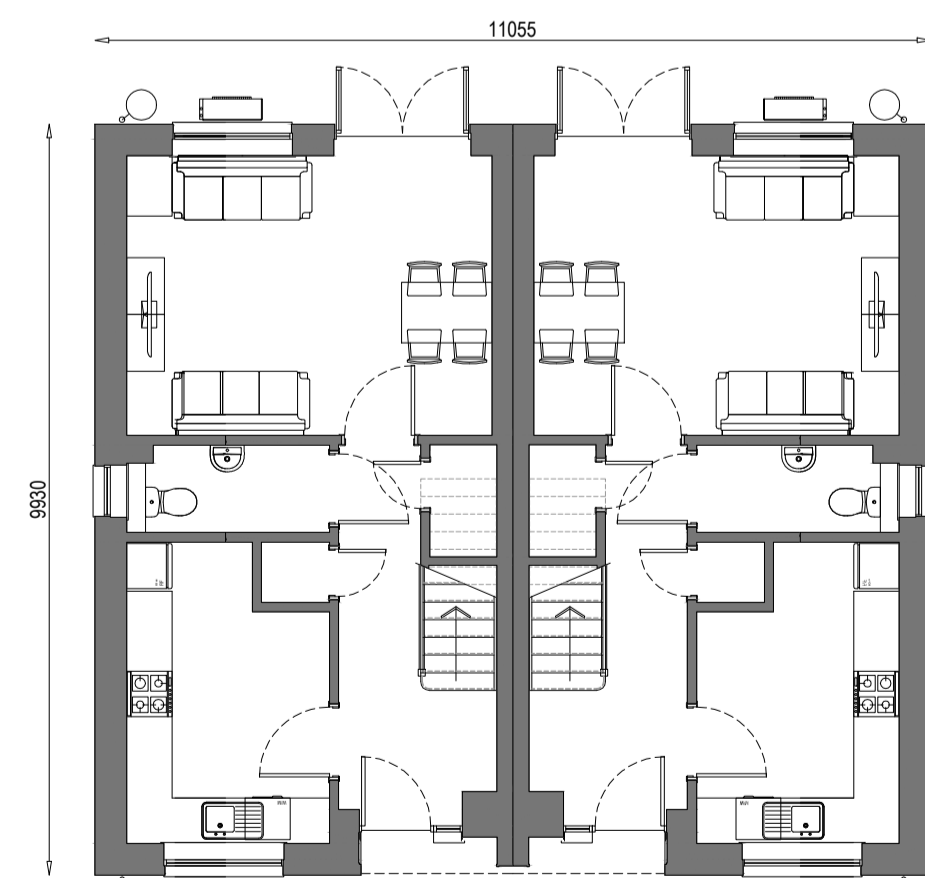

TYPE G (AS END)
GROUND FLOOR PLAN

TYPE G (OPP END)

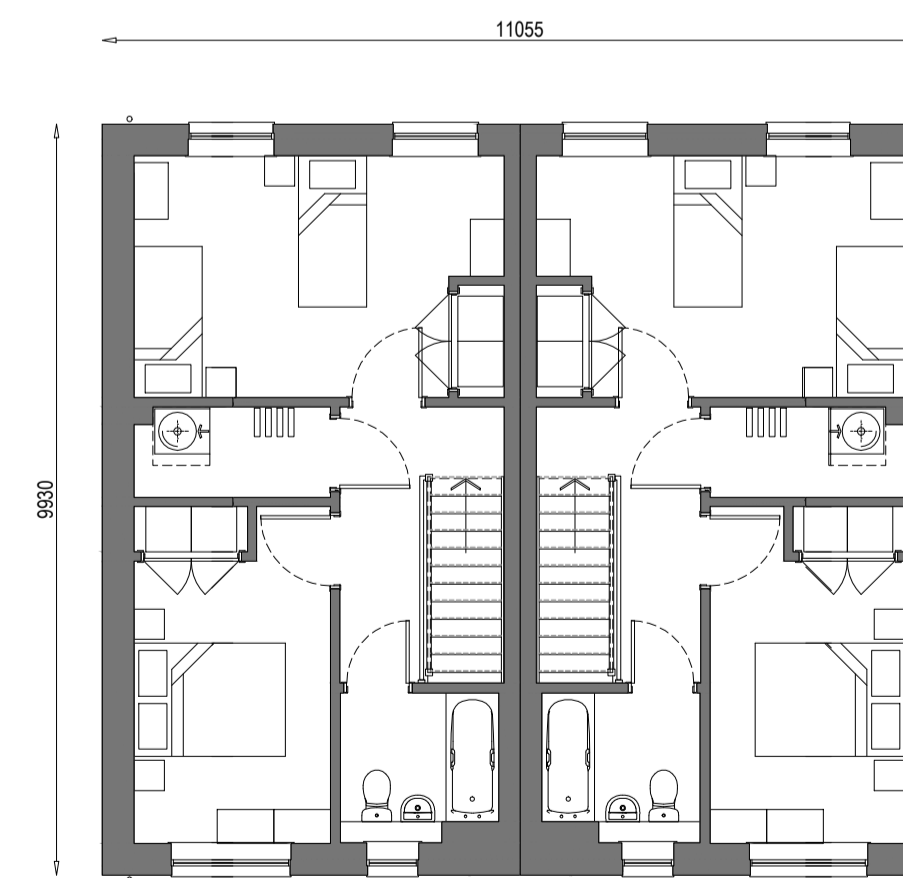

TYPE G (AS END)
FIRST FLOOR PLAN

TYPE G (OPP END)

Rev.	Date	Remarks	By	Ch.
A	16.11.17	Updated in line with Planner's comments.	AJ	MM

Revisions

Springfield Properties Plc

<p>Elgin Office Alexander Fleming House, 8 Southfield Drive, Elgin, Moray, IV30 6GR</p> <p>Tel: 01343 552 550 Fax: 01343 551 776 Email: info@springfield.co.uk</p>	<p>Larbert Office Springfield House, 3 Central Park Avenue, Larbert, FK5 4RX</p> <p>Tel: 01324 555 536 Fax: 01324 574 890 Email: larbert@springfield.co.uk</p>
---	---

2016 Types GG

Project
 Affordable House Type Range
 Semi Combinations

Drawing
 GG Planning Package

Scale	Date	Drawn by	Checked by
1:100	May 2017	AJ	MM

Drawing no.	Rev
2016 GG_901	A

Important notes for clients / contractors
No works are to commence on site until all relevant approvals have been obtained. Any deviations to the approved plans have to be reported to this office. Contractors to check all dimensions on site prior to commencement of work. The copyright of this drawing and design remain the sole property of Springfield Properties Plc and must not under any circumstance be reproduced in any way without express written consent.

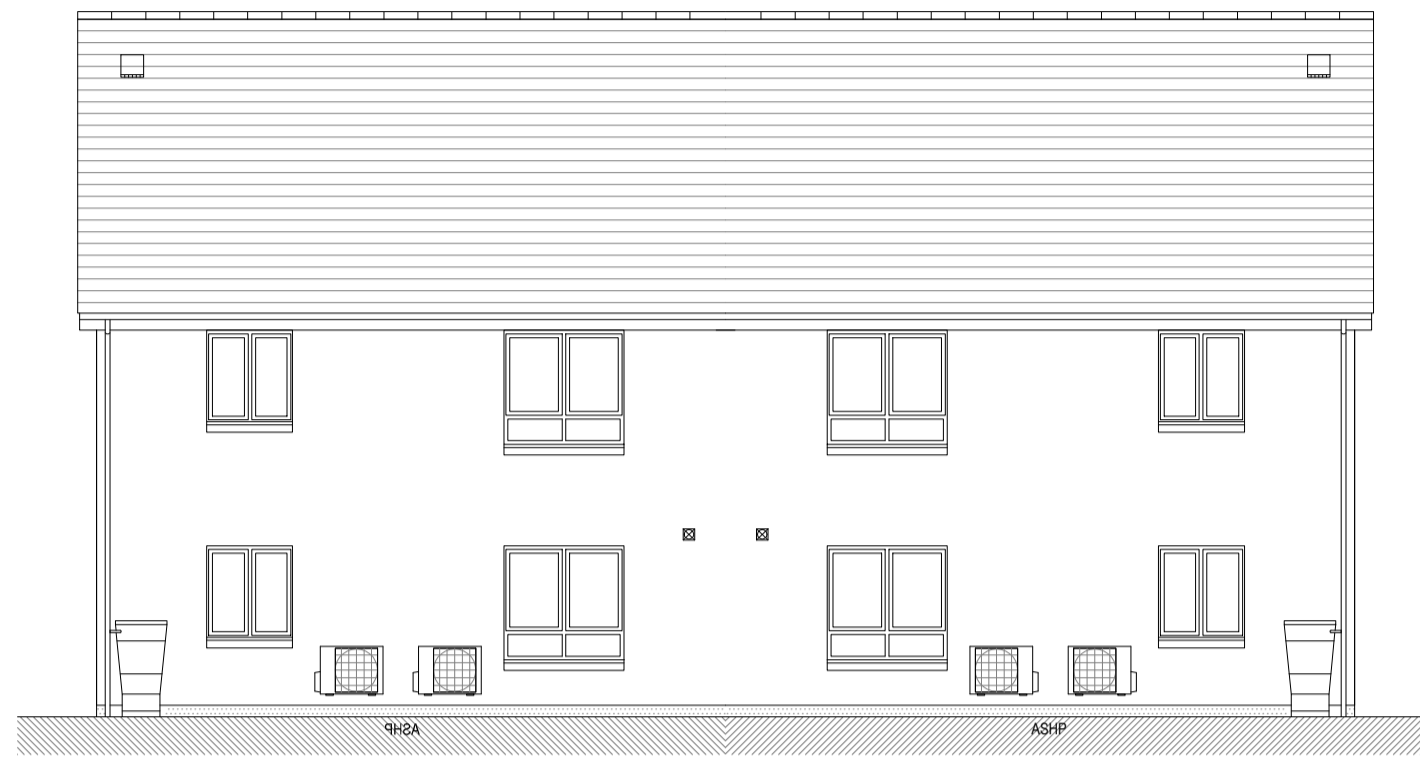
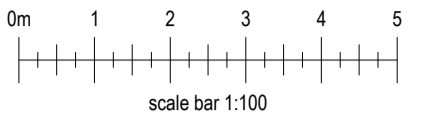

TYPE H (OPP)
REAR ELEVATION

TYPE H (AS)

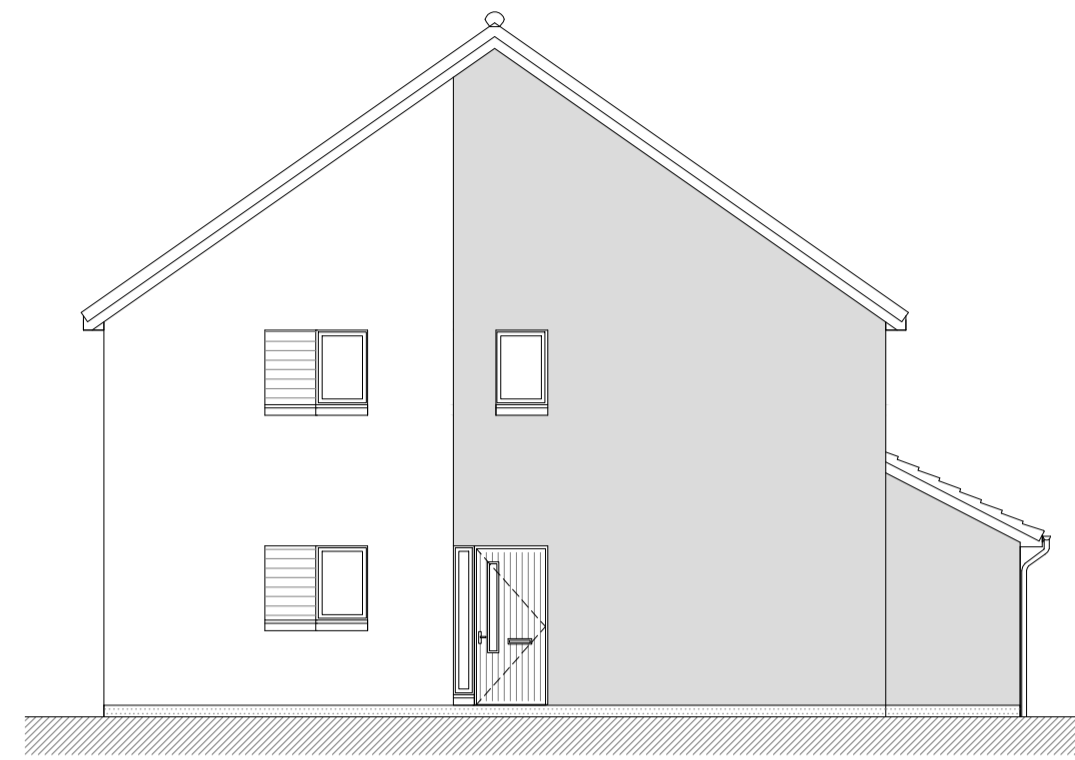

TYPE H (AS END)
SIDE ELEVATION

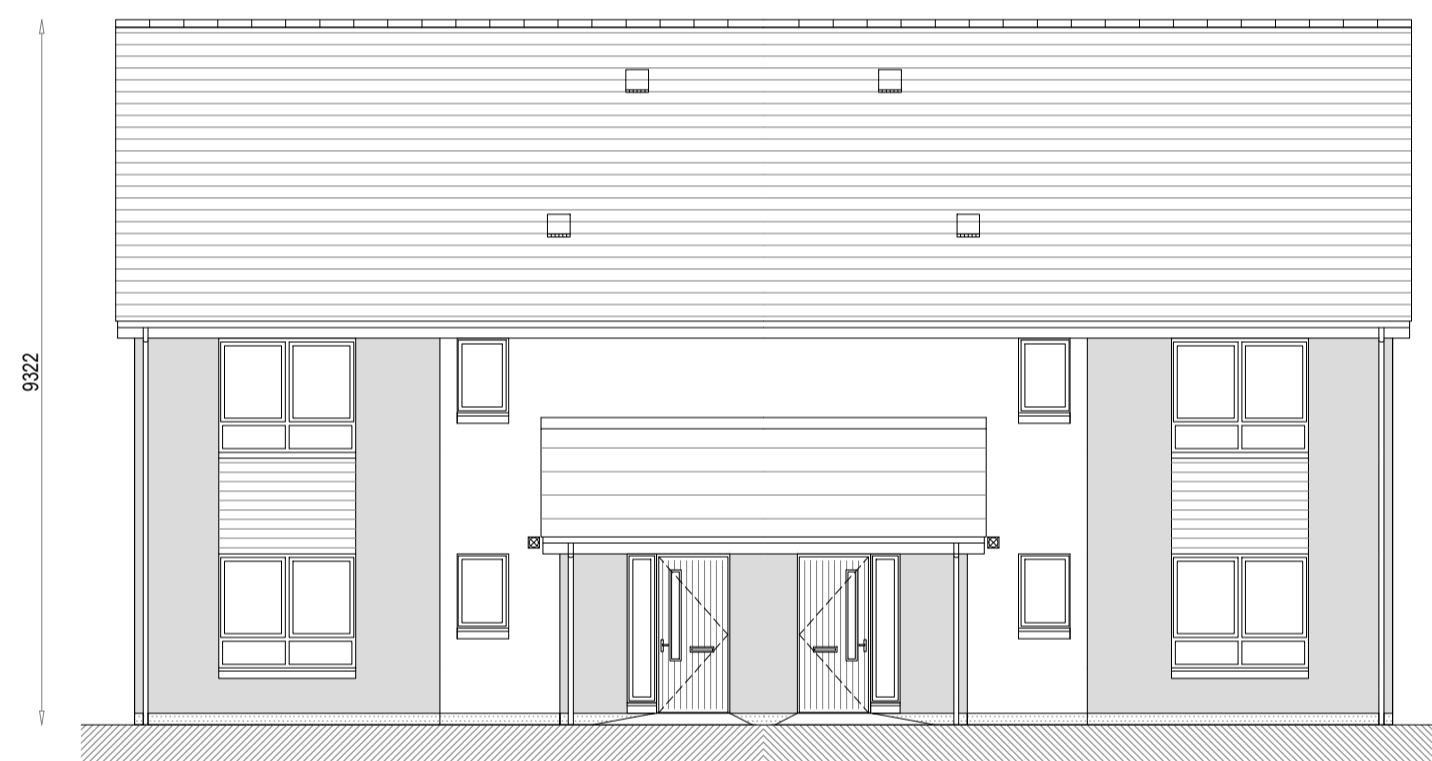

TYPE H (AS)
FRONT ELEVATION

TYPE H (OPP)

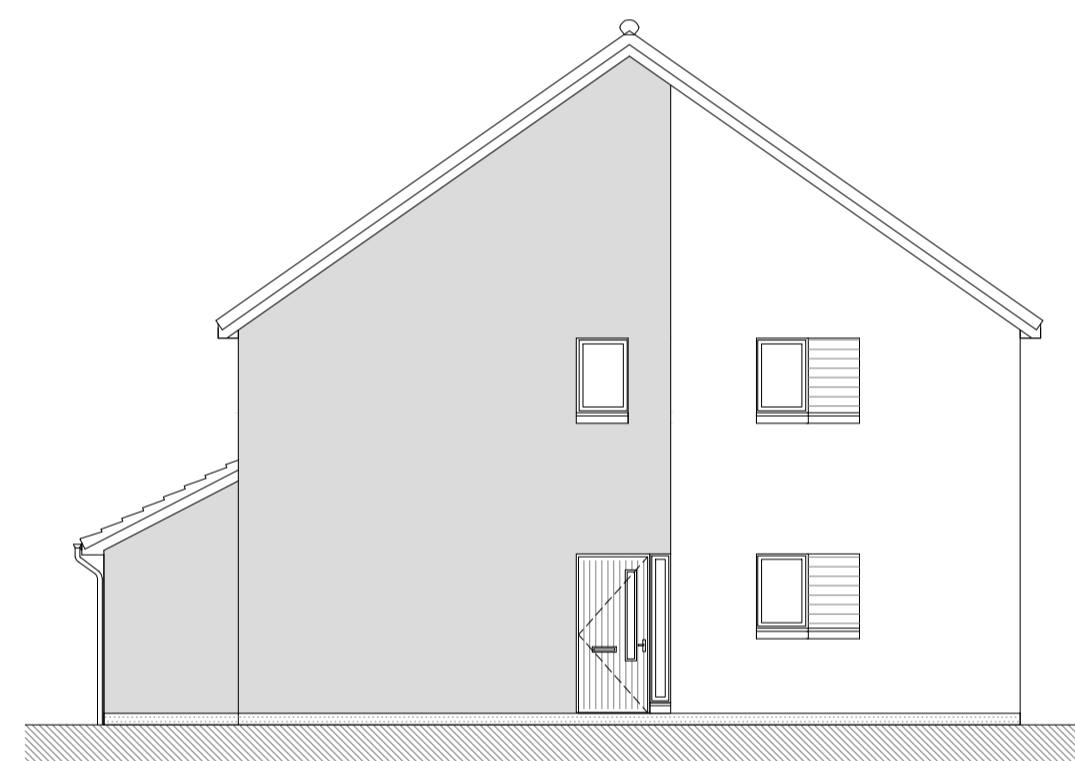

TYPE H (OPP END)
SIDE ELEVATION

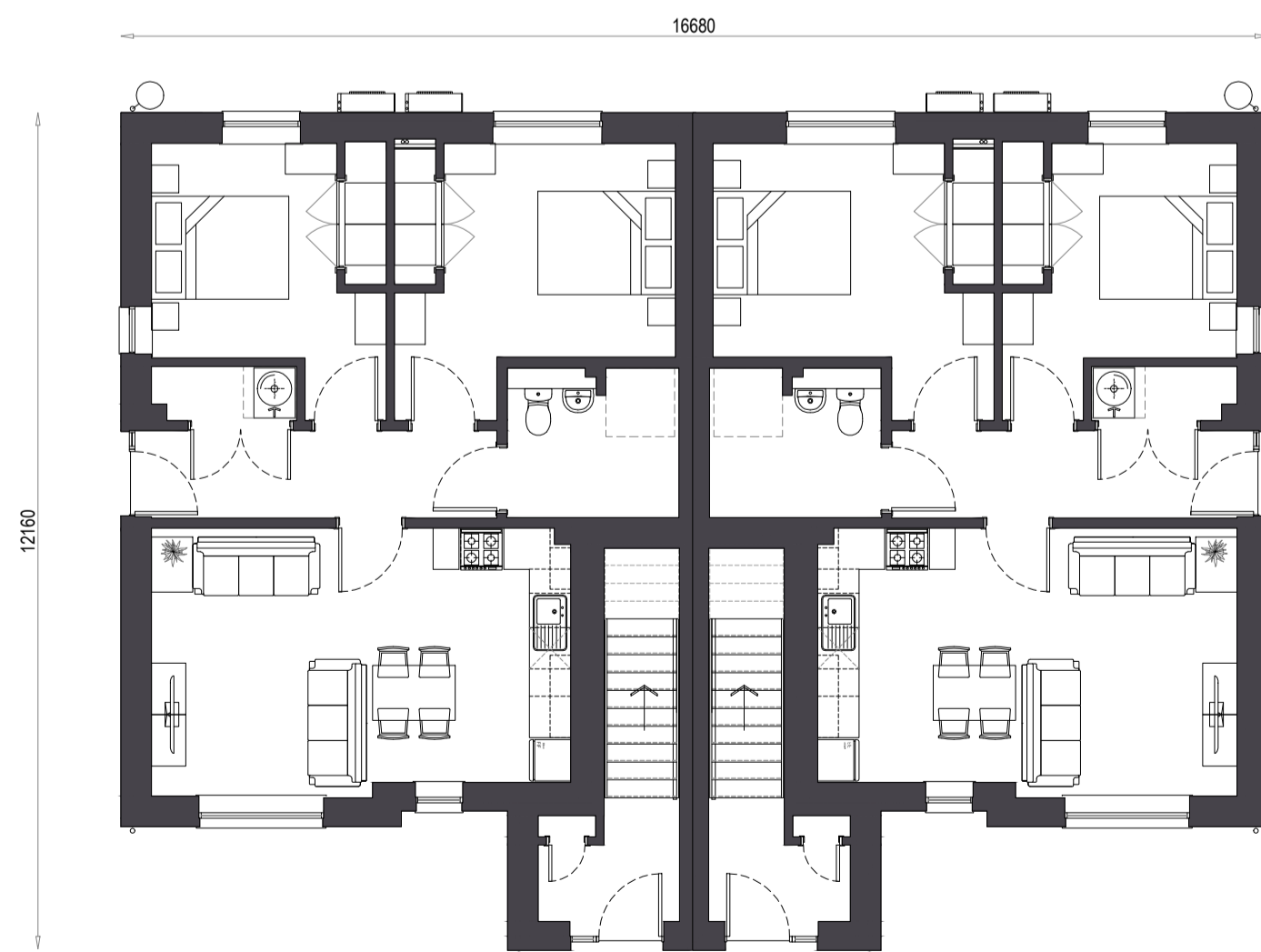

TYPE H (AS)
GROUND FLOOR PLAN

TYPE H (OPP)

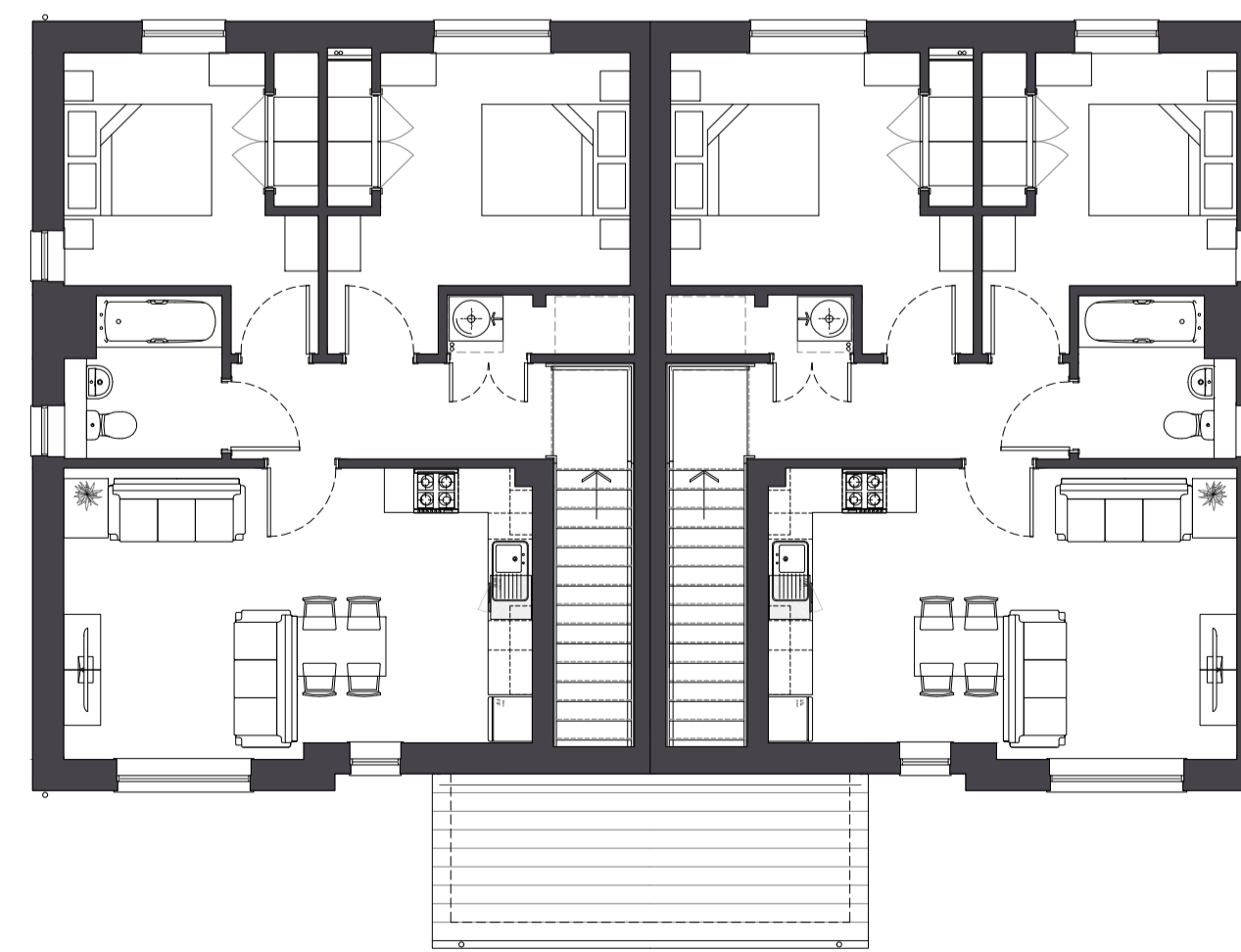

TYPE H (AS)
FIRST FLOOR PLAN

TYPE H (OPP)

Rev.	Date	Remarks	By	Ch.
A	15.11.17	Updated to Planner's comments.	AJ	MM

Revisions

Springfield Properties Plc

<p>Elgin Office Alexander Fleming House, 8 Southfield Drive, Elgin, Moray, IV30 6GR</p> <p>Tel: 01343 552 550 Fax: 01343 551 776 Email: info@springfield.co.uk</p>	<p>Larbert Office Springfield House, 3 Central Park Avenue, Larbert, FK5 4RX</p> <p>Tel: 01324 555 536 Fax: 01324 574 890 Email: larbert@springfield.co.uk</p>
---	---

2016 Types HH

Project
Affordable House Type Range
Semi Combinations

Drawing
HH Planning Package

Scale	Date	Drawn by	Checked by
1:100	May 2017	AJ	MM

Drawing no. 2016 HH_901	Rev A
----------------------------	----------

Important notes for clients / contractors
 No works are to commence on site until all relevant approvals have been obtained. Any deviations to the approved plans have to be reported to this office. Contractors to check all dimensions on site prior to commencement of work. Given dimensions only to be used. "DO NOT SCALE". The copyright of this drawing and design remain the sole property of Springfield Properties Plc and must not under any circumstance be reproduced in any way without express written consent.

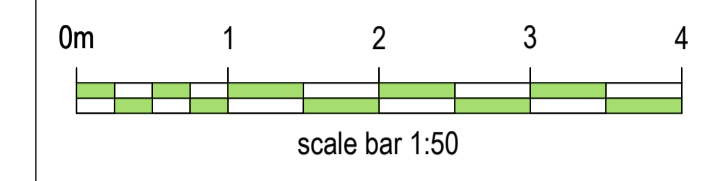
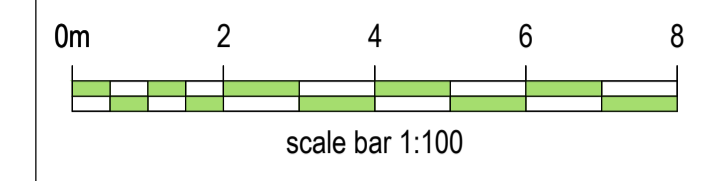

FRONT ELEVATION
 Scale 1:100

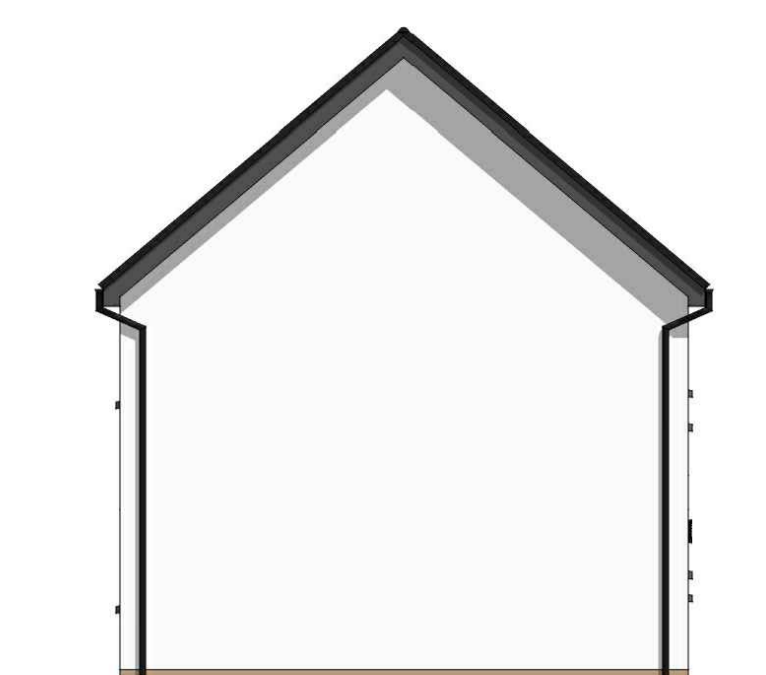

SIDE ELEVATION
 Scale 1:100



REAR ELEVATION
 Scale 1:100

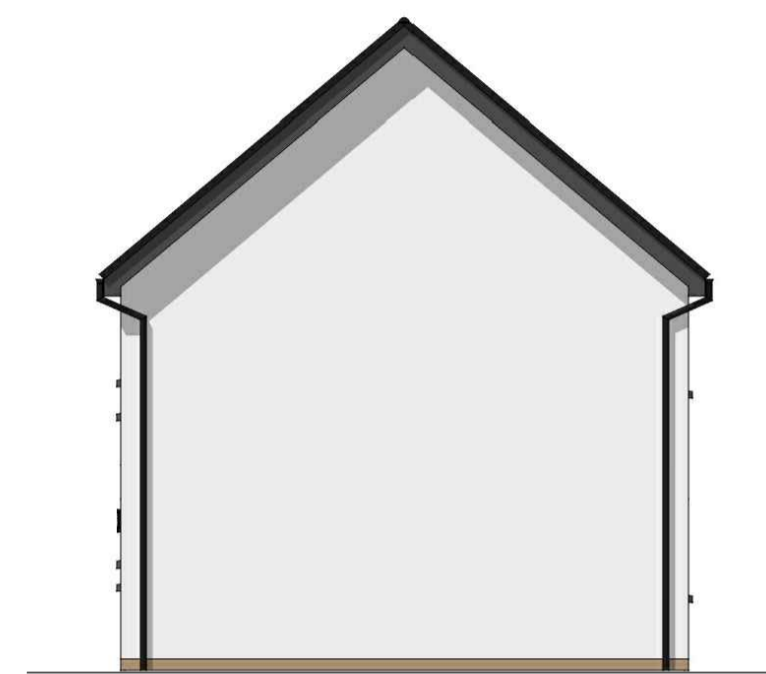

SIDE ELEVATION
 Scale 1:100

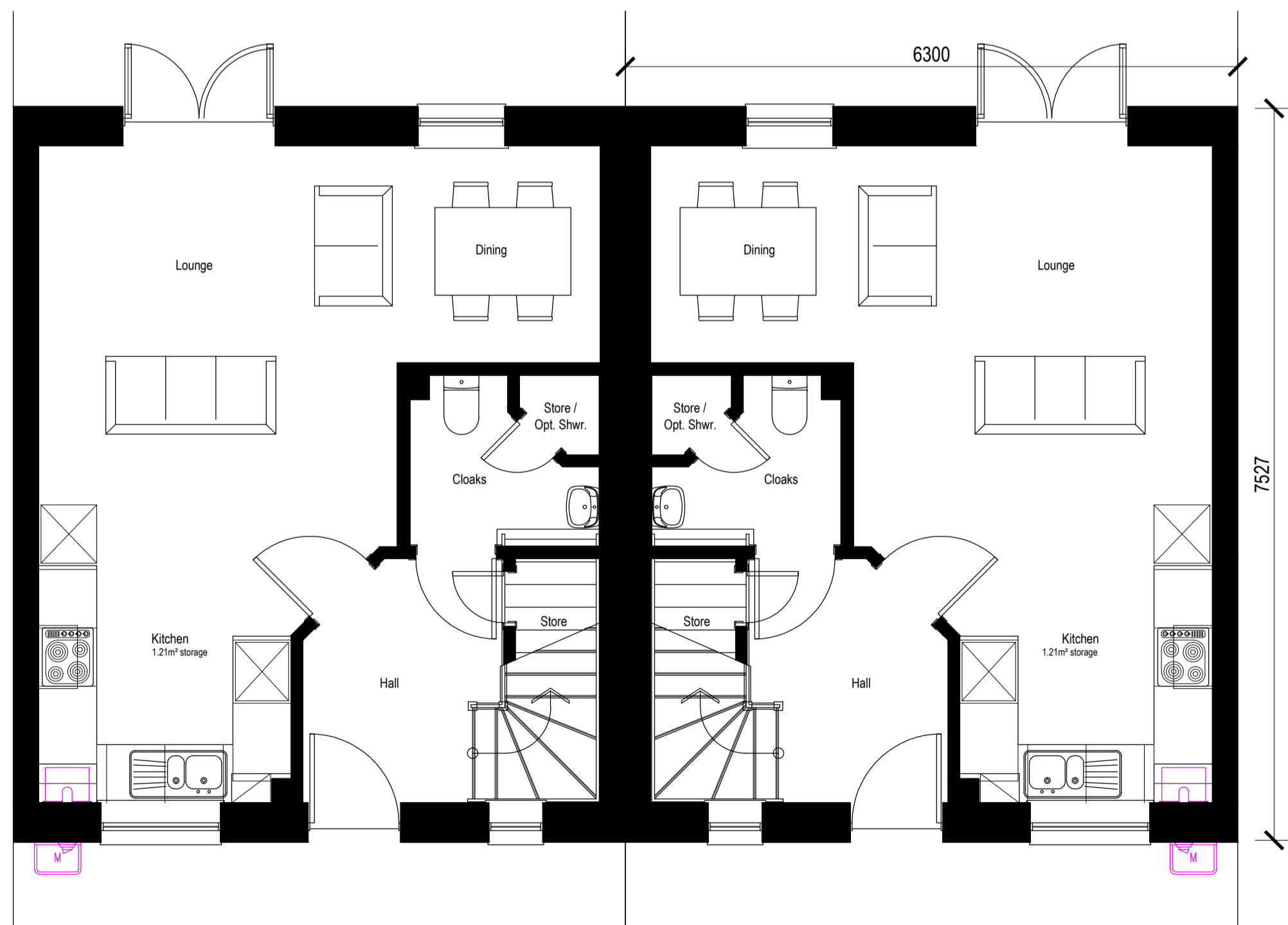

GROUND FLOOR PLAN
 Scale 1:50

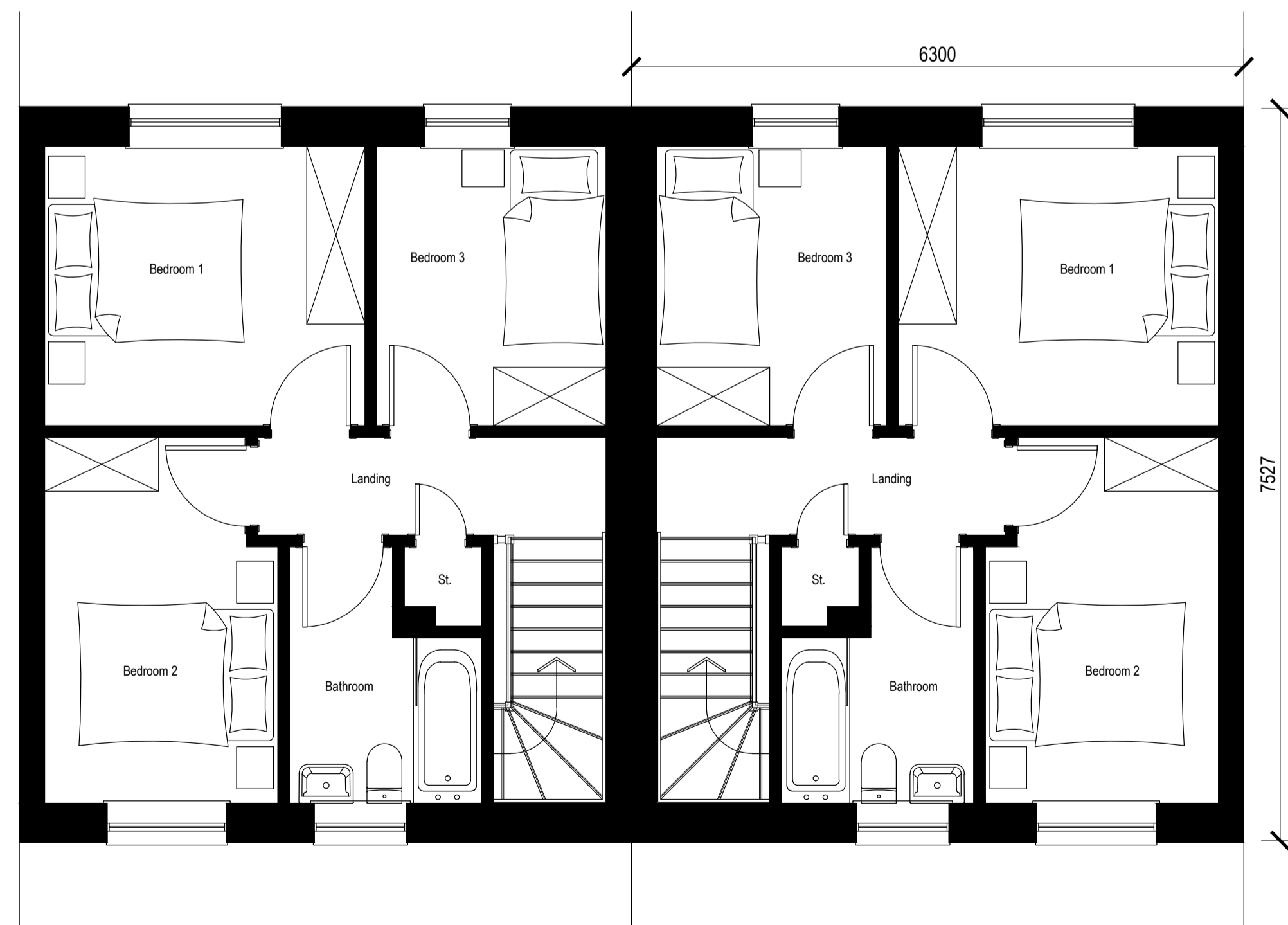

FIRST FLOOR PLAN
 Scale 1:50

Rev.	Date	Remarks	By	Ch.
A	09.07.18	Scale bar added	AT	BW

Revisions



Elgin Office
 Alexander Fleming House,
 8 Southfield Drive,
 Elgin, Moray,
 IV30 6GR
 Tel: 01343 552 550
 Fax: 01343 551 776
 Email: info@springfield.co.uk

Larbert Office
 Springfield House,
 3 Central Park Avenue,
 Larbert,
 FK5 4RX
 Tel: 01324 555 536
 Fax: 01324 574 890
 Email: larbert@springfield.co.uk

Project
 REACH House Type Range

Drawing
 Planning Drawing
 3 Bed Private Starter Home
 Plans & Elevations

Scale	Date	Drawn by	Checked by
1:50, 1:100	June 2018	DL	LB

Drawing no.	Rev
BA01/PSH/3B/Semi/01	A

Important notes for clients / contractors
 No works are to commence on site until all relevant approvals have been obtained. Any deviations to the approved plans have to be reported to this office. Contractors to check all dimensions on site prior to commencement of work. Given dimensions only to be used. "DO NOT SCALE". The copyright of this drawing and design remain the sole property of Springfield Properties Plc and must not under any circumstance be reproduced in any way without express written consent.

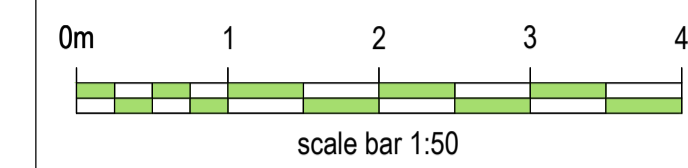
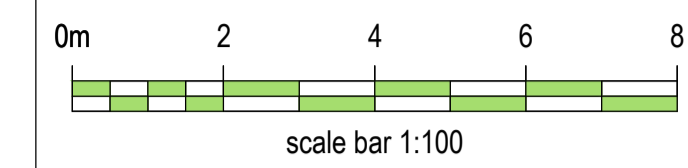

FRONT ELEVATION
 Scale 1:100

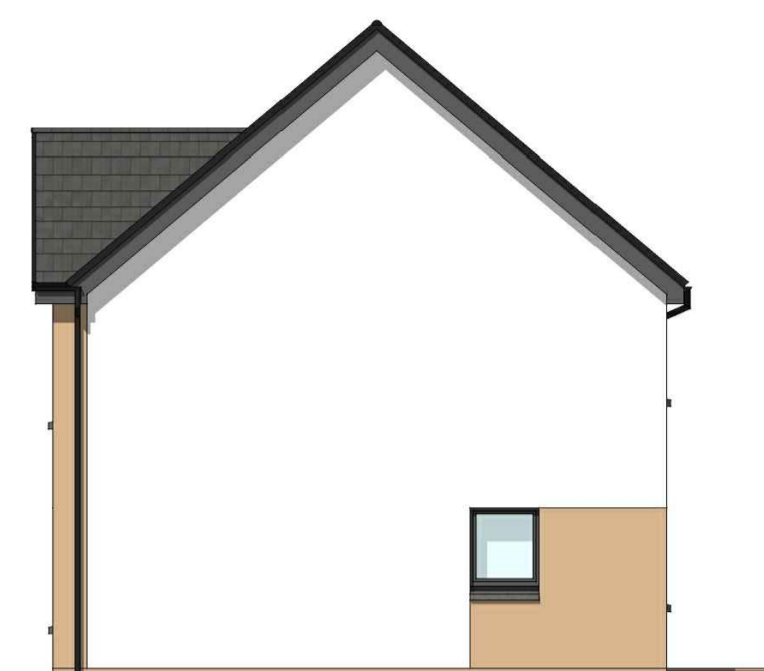

SIDE ELEVATION
 Scale 1:100



REAR ELEVATION
 Scale 1:100

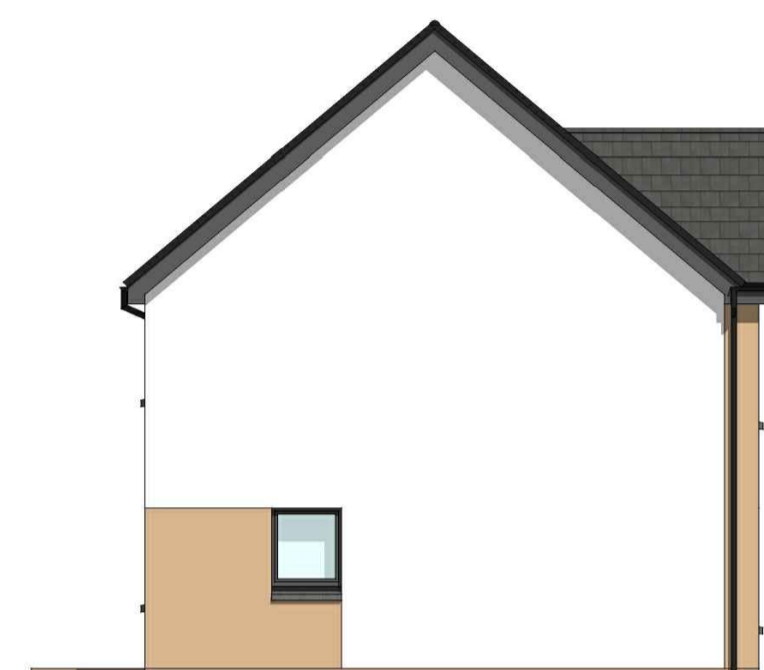

SIDE ELEVATION
 Scale 1:100

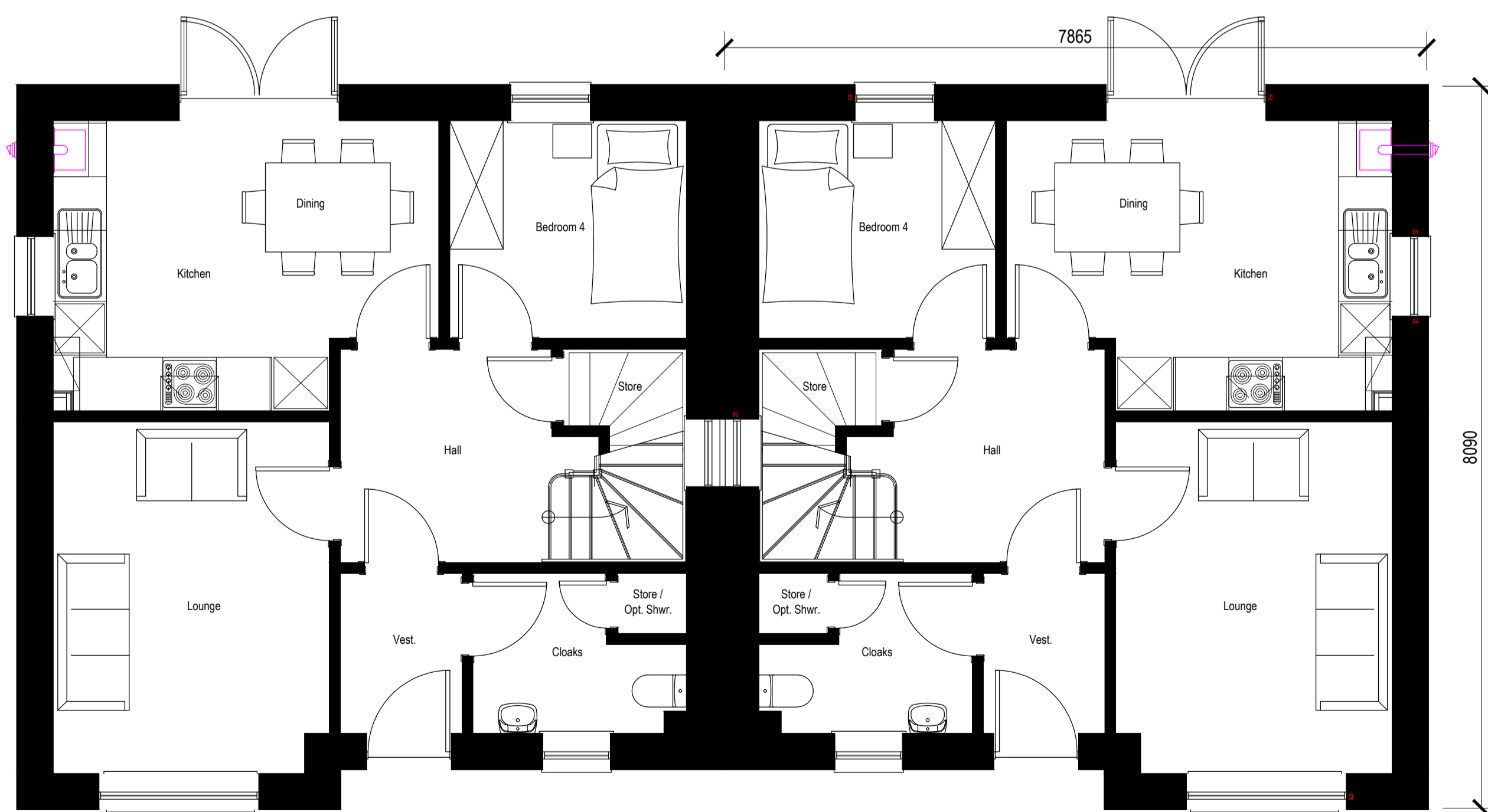

GROUND FLOOR PLAN
 Scale 1:50

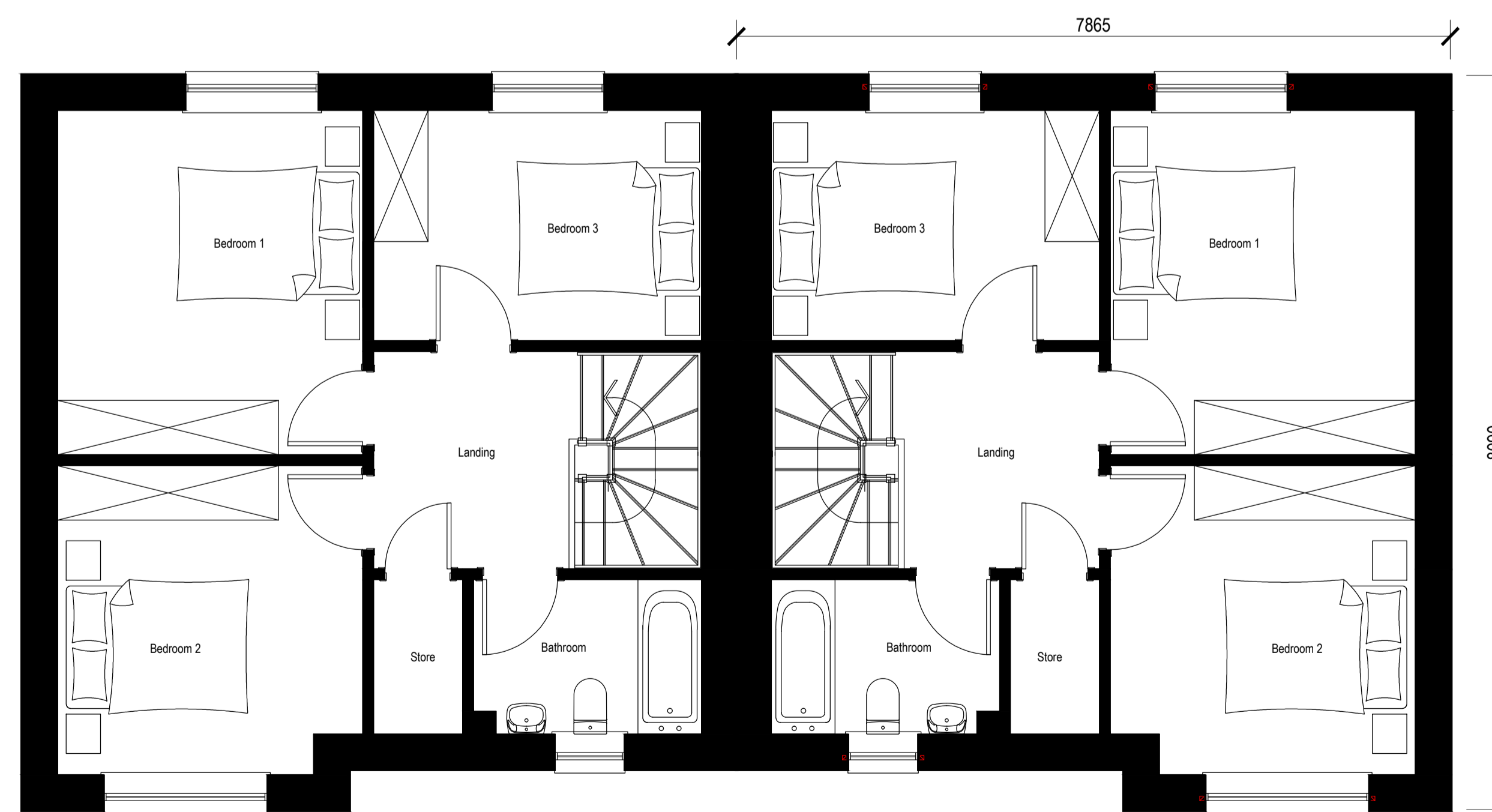

FIRST FLOOR PLAN
 Scale 1:50

Rev.	Date	Remarks	By	Ch.
A	09.07.18	Scale bar added	AT	BW

Springfield
 Springfield Properties Plc

Elgin Office
 Alexander Fleming House,
 8 Southfield Drive,
 Elgin, Moray,
 IV30 6GR
 Tel: 01343 552 550
 Fax: 01343 551 776
 Email: info@springfield.co.uk

Larbert Office
 Springfield House,
 3 Central Park Avenue,
 Larbert,
 FK5 4RX
 Tel: 01324 555 536
 Fax: 01324 574 890
 Email: larbert@springfield.co.uk

Project
 REACH House Type Range

Drawing
 Planning Drawings
 4 Bed Private Starter Homes
 Plans & Elevations

Scale	Date	Drawn by	Checked by
1:50, 1:100	June 2018	DL	LB

Drawing no.	Rev
BA01/PSH/4B/Semi/01	A