

Agenda Item	4
Report No	WRSL/001/20

## HIGHLAND COUNCIL

**Committee:** Wester Ross, Strathpeffer and Lochalsh Committee

**Date:** 11 February 2020

**Report Title:** Area Roads Capital Programme Report 2020-21

**Report By:** Executive Chief Officer Infrastructure and Environment

### 1. Purpose/Executive Summary

- 1.1 This report details the proposed 2020/21 Roads Maintenance Programme for Wester Ross, Strathpeffer and Lochalsh.

### 2. Recommendations

- 2.1 Members are asked to approve the proposed 2020/21 Roads Maintenance Programme for Wester Ross, Strathpeffer and Lochalsh.

### 3. Implications

- 3.1 Resource – All work will be managed within budget allocations with the Council delivering its legal responsibilities.
- 3.2 Legal - The combined programme for Structural Resurfacing and Structural Integrity Improvements enables the Council to meet its duty under the Roads (Scotland) Act 1984 within the Local Committee area.
- 3.3 Community (Equality, Poverty and Rural) – This report has no impact on communities.
- 3.4 Climate Change / Carbon Clever – This report has no impact on climate change or carbon clever considerations.
- 3.5 Risk – There are no risks associated with this report.
- 3.6 Gaelic - This report has no impact on gaelic considerations.

#### 4. Background

- 4.1 This report outlines the proposed road maintenance programme for 2020/21 in accordance with the approved budget.

#### 5. Budget Allocation

- 5.1 The Community Services Committee local allocations budget for 2020/21 has not yet been determined.

Prior to the replacement of the Ross and Cromarty Committee with the three new area committees, the draft capital budget was based on the previous year's budget. As Wester Ross, Strathpeffer and Lochalsh have a total of 48% of the road length in the former Ross and Cromarty area, this capital programme is based on 48% of the 2019/20 Ross and Cromarty Area Capital budget which equates to £524,785.

Should the draft budget be amended then the programme will be reviewed as appropriate.

The approved 2019/20 Community Services Committee local allocations budget for the former Ross and Cromarty Area can be found in **Appendix 1** to this report.

- 5.2 The Road Maintenance budgets are allocated under the following headings:-

- Winter Maintenance (Revenue)
- Cyclic Maintenance (Revenue) including:-
  - Verge Maintenance
  - Road Marking Renewal
  - Sign Maintenance
  - Drainage Maintenance
  - Gully Cleansing
  - Footpath Maintenance
  - Patching Repairs
  - Bridge Maintenance
  - Other Cyclic and Routine Maintenance
- Structural Maintenance (Capital) including:-
  - Structural – Resurfacing (Overlay/Inlay)
  - Structural Integrity Improvements
  - Surface Dressing

- 5.3 This report details the works programme funded by the Structural Maintenance (Capital) Budget.

## 6. Road Structural Maintenance Programme

6.1 Schemes were selected for inclusion in these programmes on the basis of strategic importance and condition using information gathered from the following sources:-

- Scottish Road Maintenance Condition Survey (SRMCS) data;
- Safety Inspections;
- Service Inspections; and
- Input and feedback from Ward Members

The 2020/21 programme is scheduled in **Appendix 2** and illustrated in **Appendix 3**.

Designation: Executive Chief Officer Infrastructure and Environment

Date: 21 January 2020

Author: Iain Moncrieff, Roads Operations Manager  
(Skye and Ross and Cromarty)



## 2020/21 Area Roads Capital Programme

Road No.	Road Name	Length (m)	Width (m)	Area (sq m)	Operation	Comments
U3079	Golf Course Rd	200	6	1,630	Inlay	Heavily patched and out of shape
A832	E of new tar at Fain	100	6	600	Inlay	Water damaged section of tar
A896	Kinlochewe-bridge	1120	4	4480	Surface Dressing	Stripped wearing course
C1055	Letters - Logie Rd	1,132	3	3396	Surface Dressing	Seal existing new road surface
A890	Achnasheen R'bout west	1,000	7	7300	Surface Dressing	Existing surface heavily oxidised
A832	Slattadale	2,700	6	14,850	Surface dress	Patch and surface dressing required
U4936	Bundalloch Rd			2,730	Overlay	Worn out road and out of shape

2020/21 Area Roads Capital Programme Location Plans

U3079 Golf Course Rd, Strathpeffer

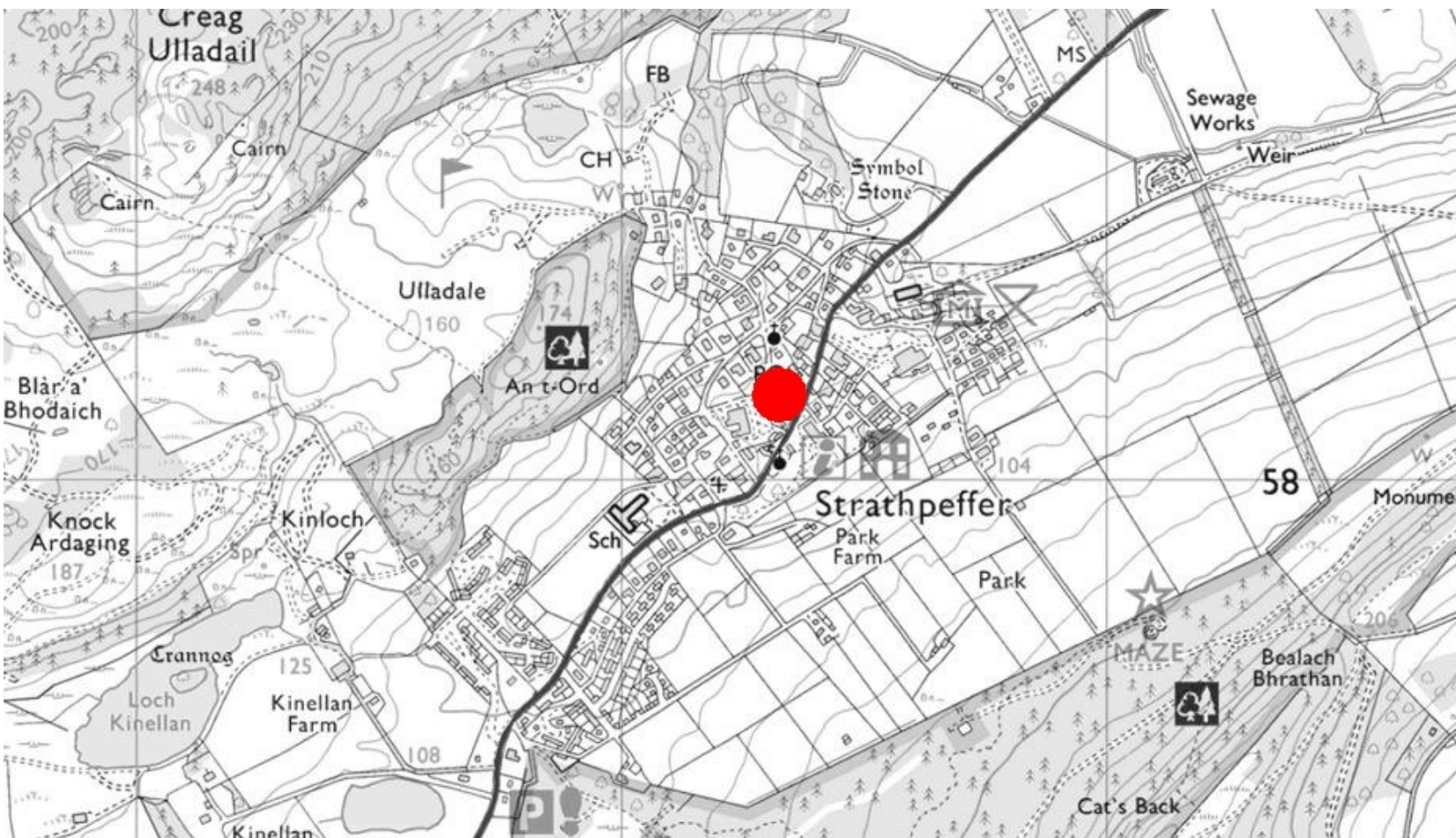



A832 East of Fain Bridge

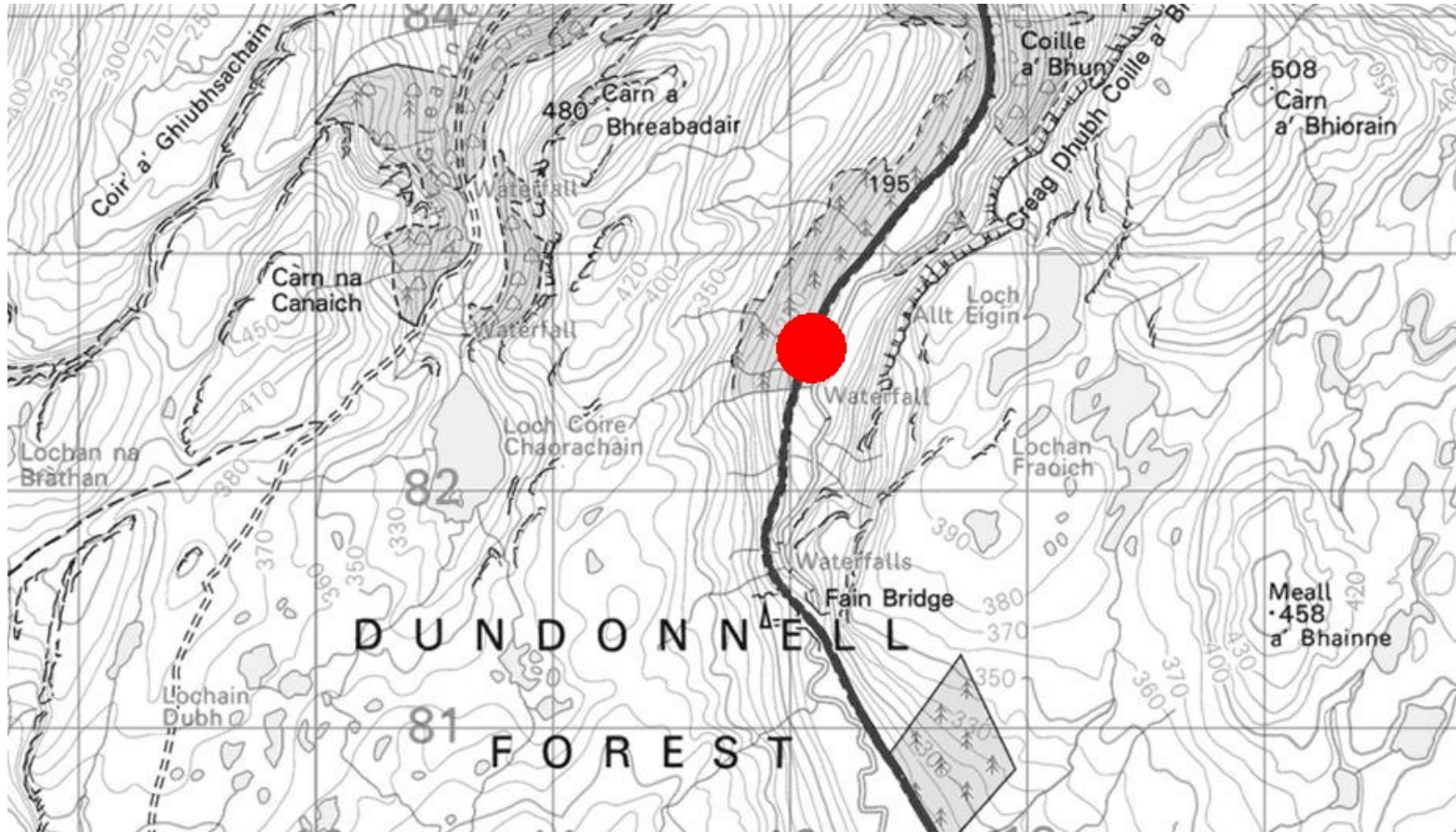

### A896 Kinlochewe – Bridge

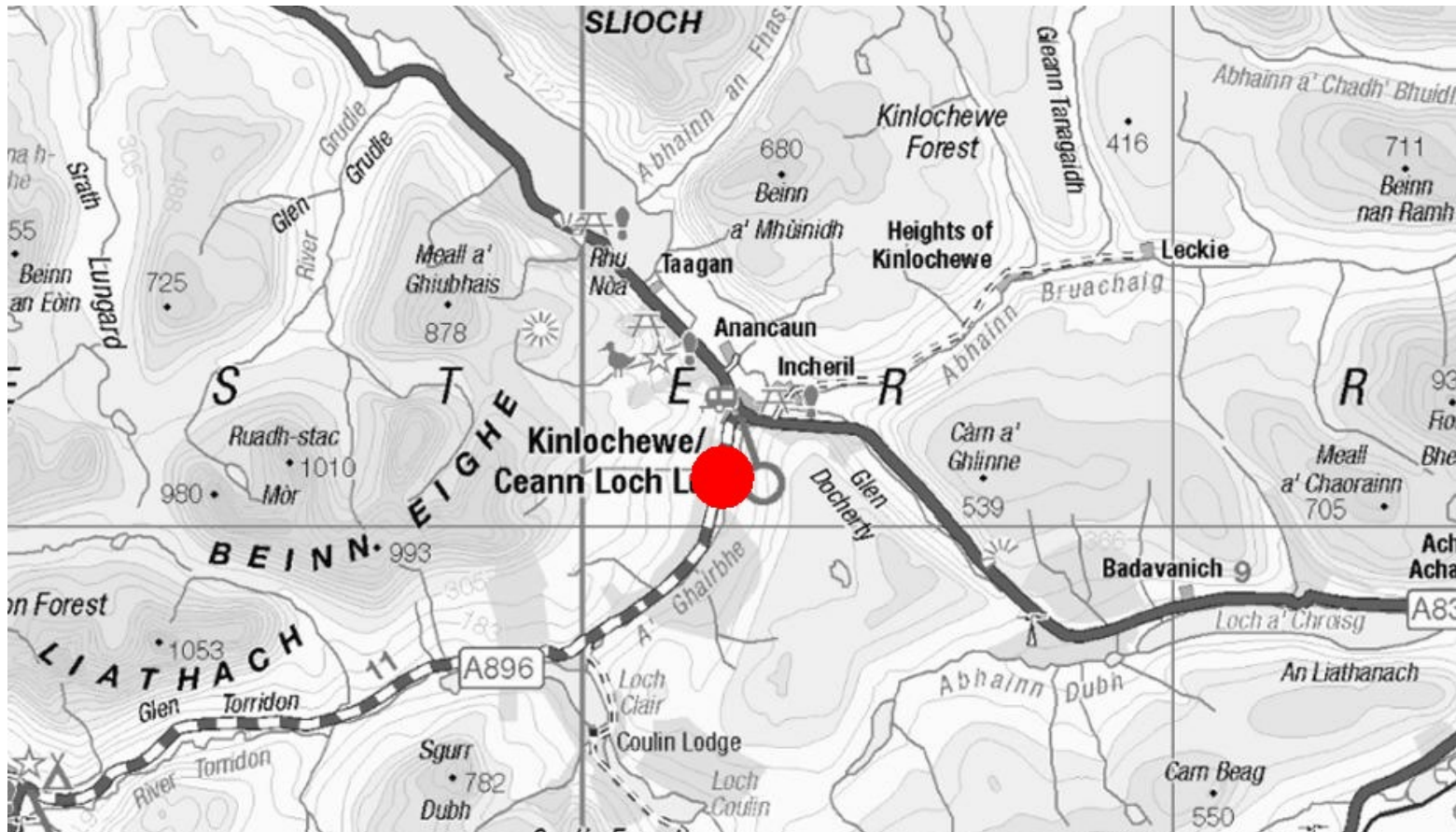



### C1055 Letters – Logie Rd

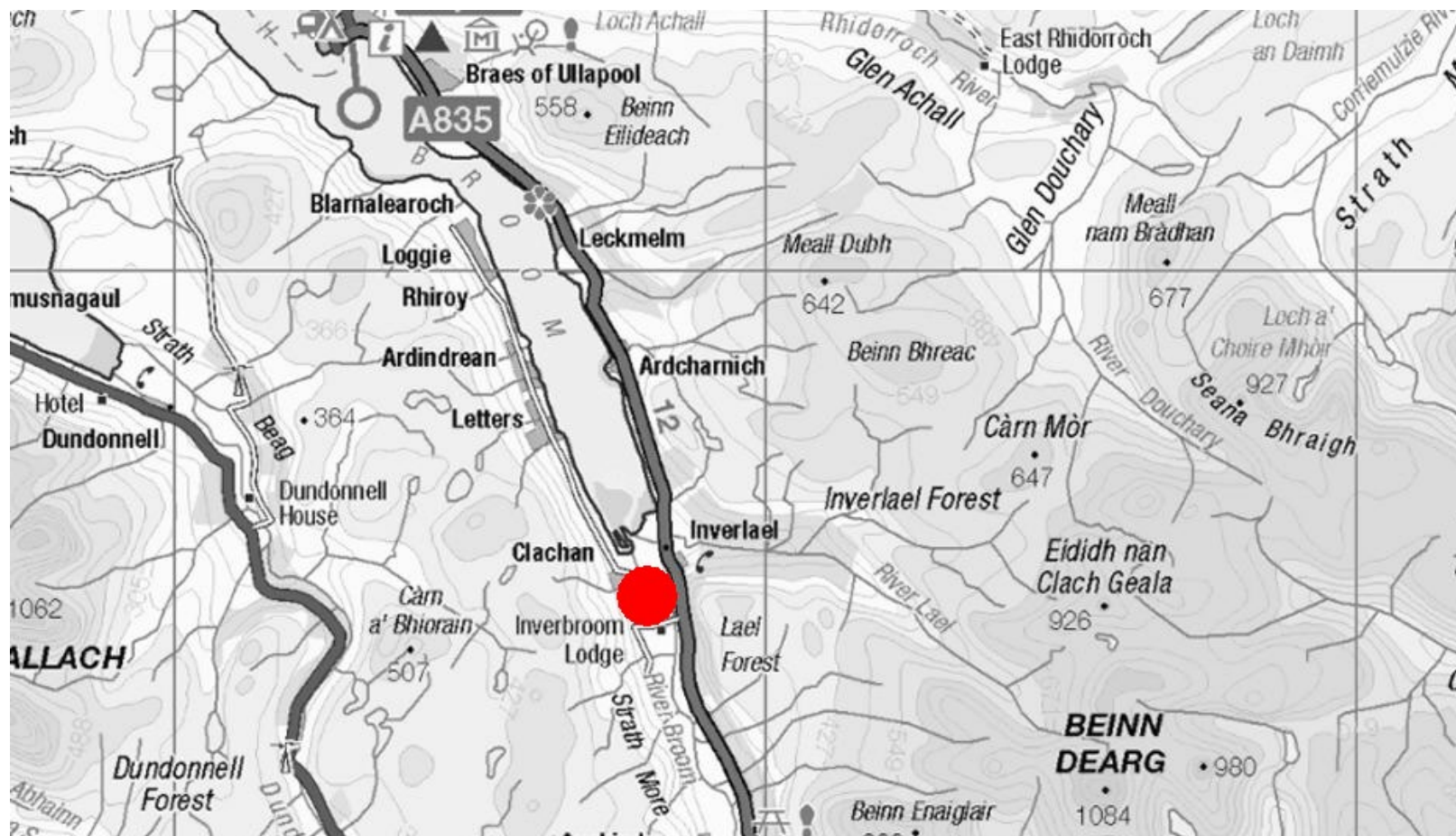

A890 Achnasheen Roundabout – Westwards

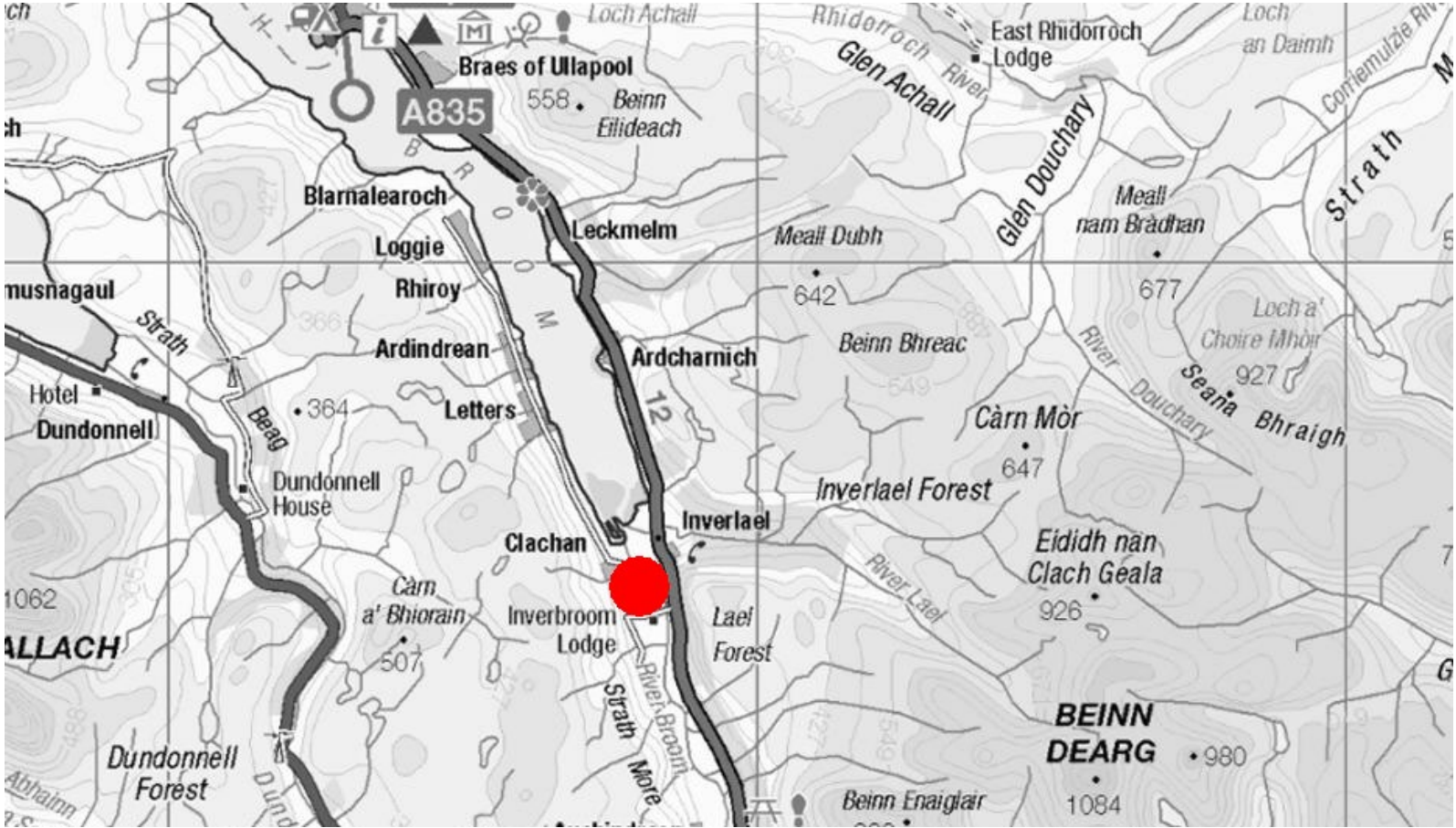

# A832 Slattadale

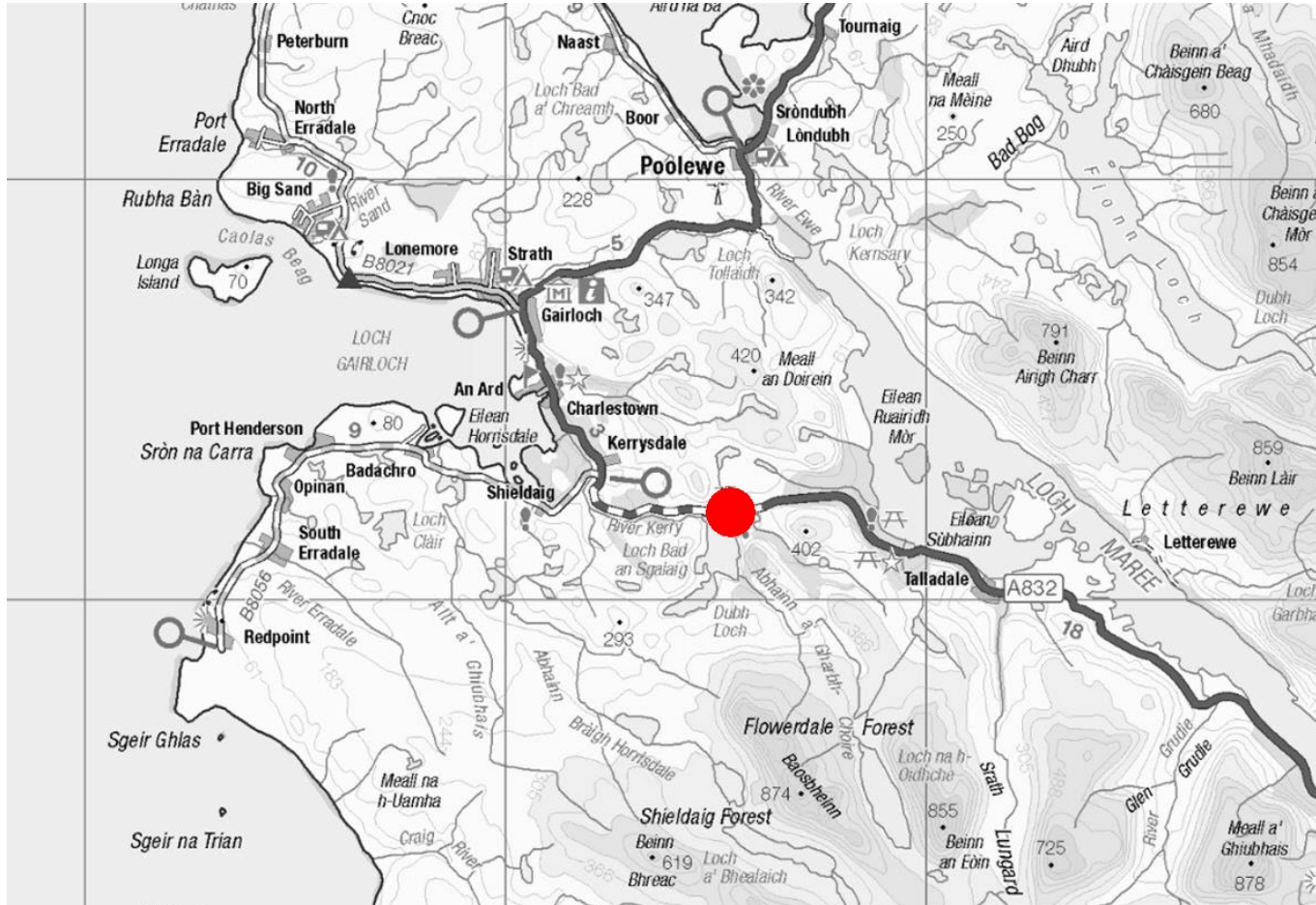



U4936 Bundalloch Rd

