

Section AA 1:100

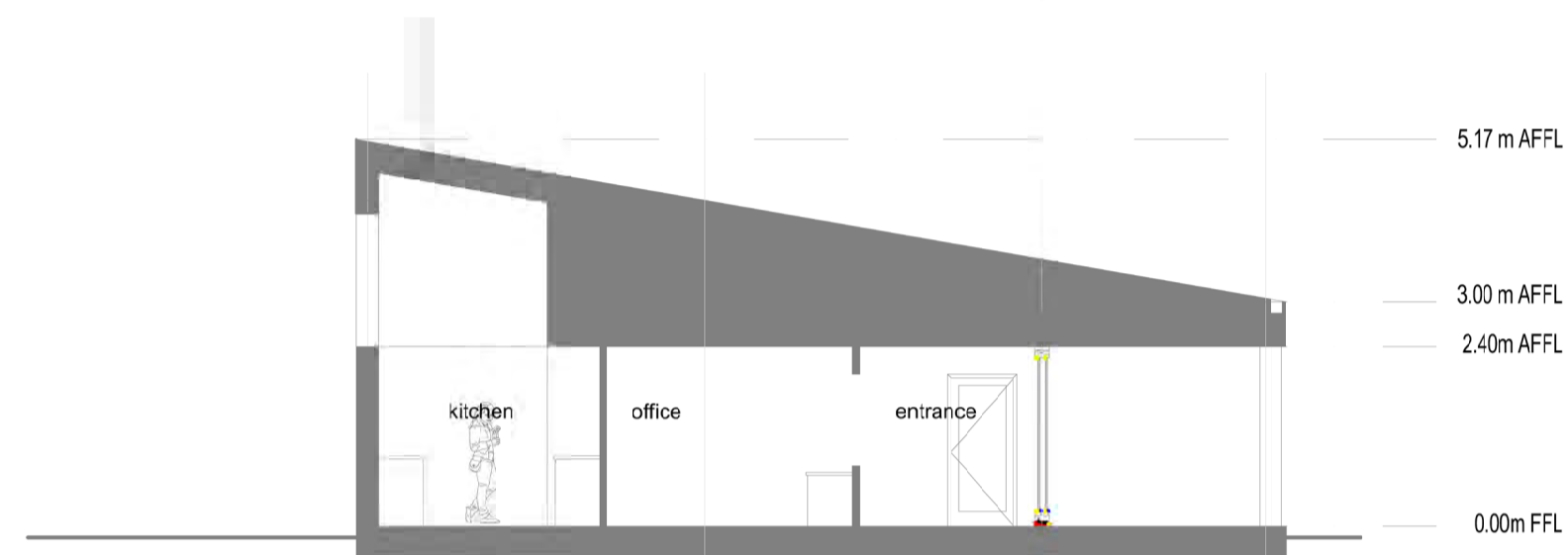

Section BB 1:100



Section CC 1:100

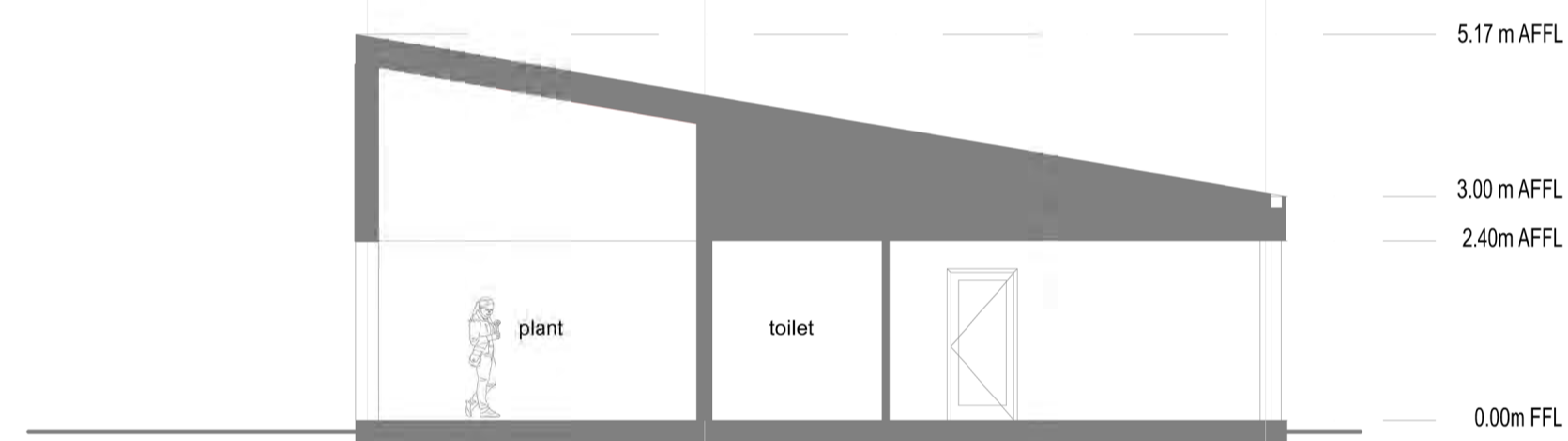

Section DD 1:100

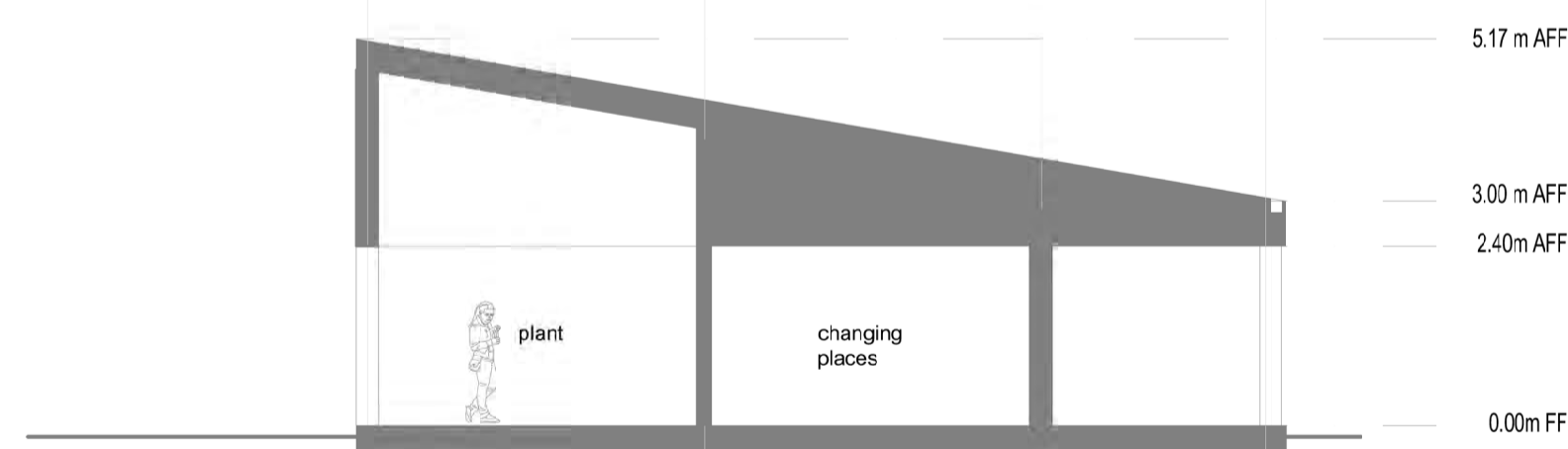

East Elevation 1:100

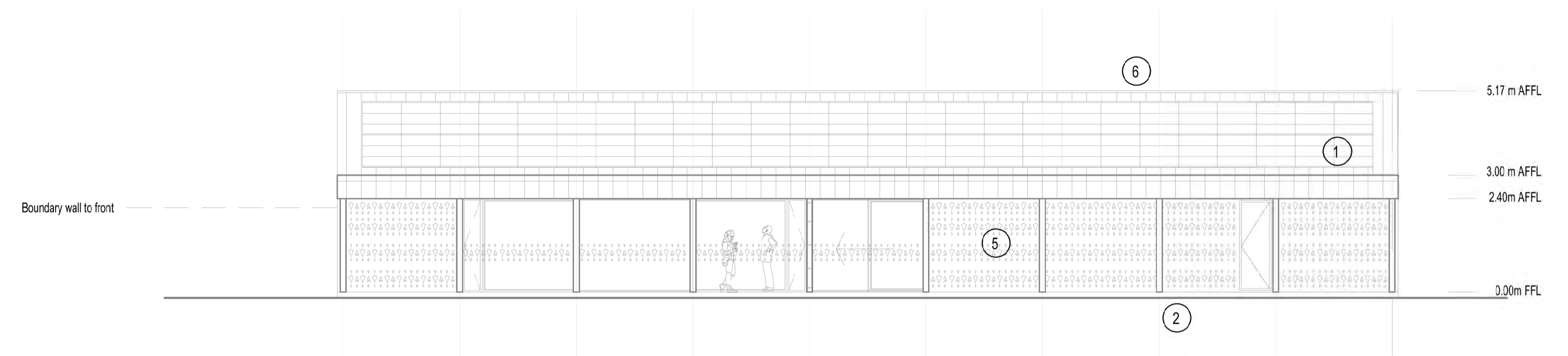

West Elevation 1:100



South Elevation 1:100

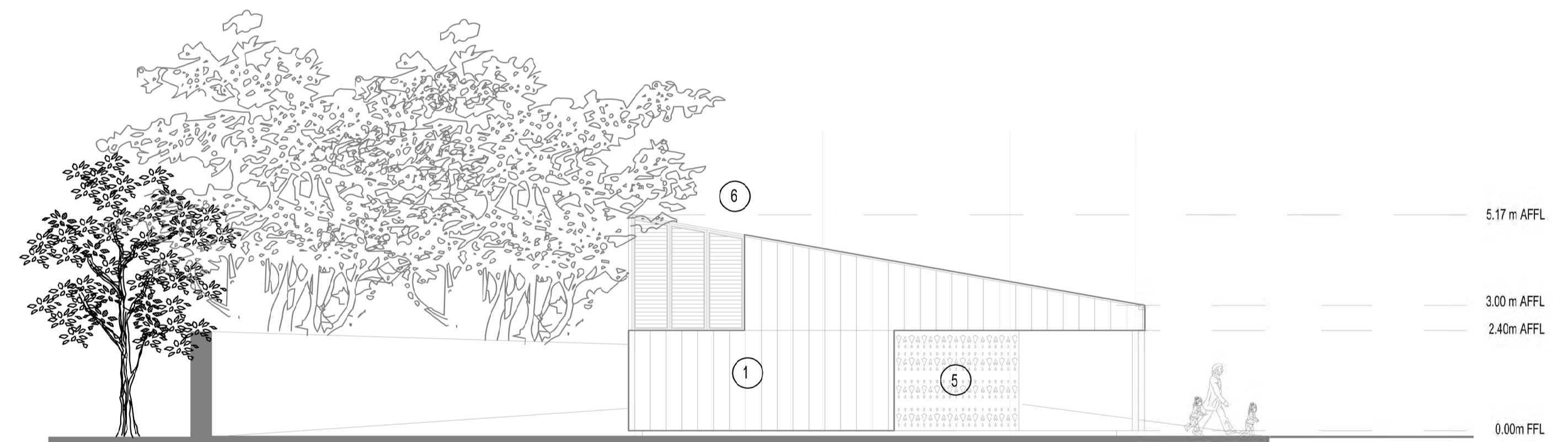

North Elevation 1:100

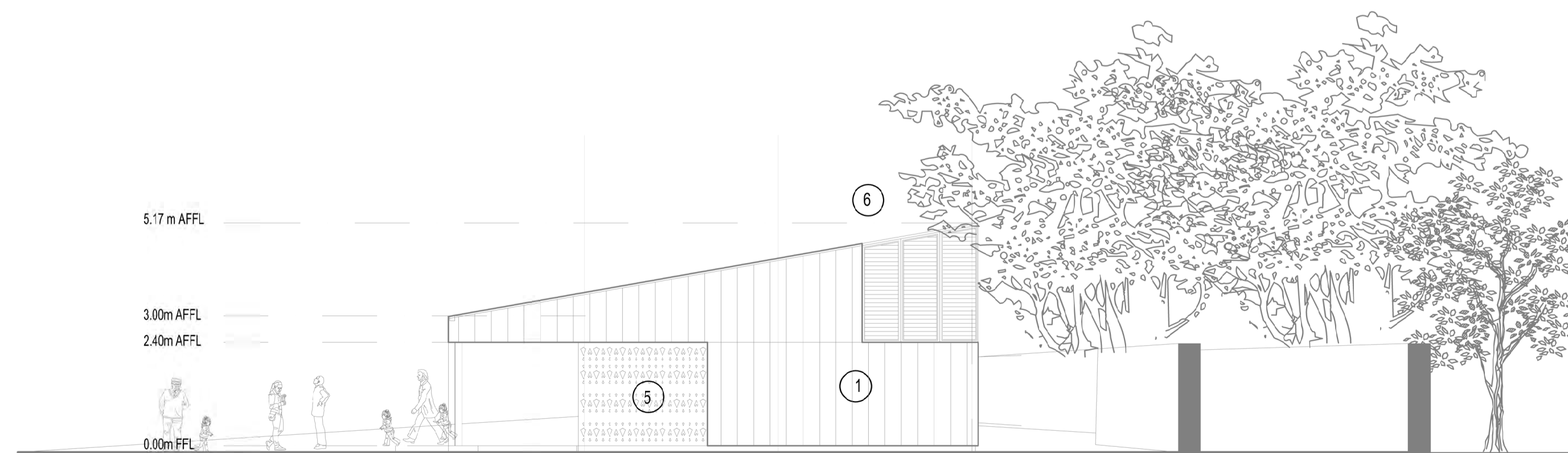

Material key:

- ① Metal standing seam Matt slate grey colour
- ② Columns to match paintwork in original Stand. Colour to be confirmed following results of paint analysis of existing stand
- ③ Photovoltaic panels, colour to match roof covering
- ④ Windows/doors Aluminium clad timber colour RAL 7035
- ⑤ Metal panel with perforations to reflect ambient decoration within existing stand. Colour to be confirmed following results of paint analysis of existing stand. To be applied to back wall and soffit overhang
- ⑥ Louvered screens colour to be confirmed following results of paint analysis of existing stand

0m 5m 10m

Rev.	Description	By	Date
B	Roof pitch redesign with additional PV array		19.12.22
A	Updated elevations to reflect changes to floor plan		

Reproduced from the Ordnance Survey mapping with the permission of the Controller of Her Majesty's Stationery Office © Crown copyright. Unauthorised reproduction infringes Crown copyright and may lead to prosecution or civil proceedings. The Highland Council 1987 LA93039L



The Highland Council  
Comhairle na Gaidhealtachd

DEVELOPMENT AND INFRASTRUCTURE SERVICE

CLIENT	SCALE
Northern Meeting Park	1:100
CONTACT	DATE
Colin Henderson	26.08.22
DRAWING TITLE	DRAWN BY
Proposed new Pavilion building Sections/Elevations	AD
PURPOSE OF ISSUE	CHECKED BY
Planning	CH
	PAPER SIZE
	A1

PROJECT NUMBER	ORDINATOR	VOLUME OR SYSTEM	LEVELS AND LOCATIONS	TYPE	ROLE	CLASSIFICATION	NUMBER	REV
D122026	- THC - ZZ - XX - DR - A	PM_40_50_63	0008	- B				



Typical Section AA

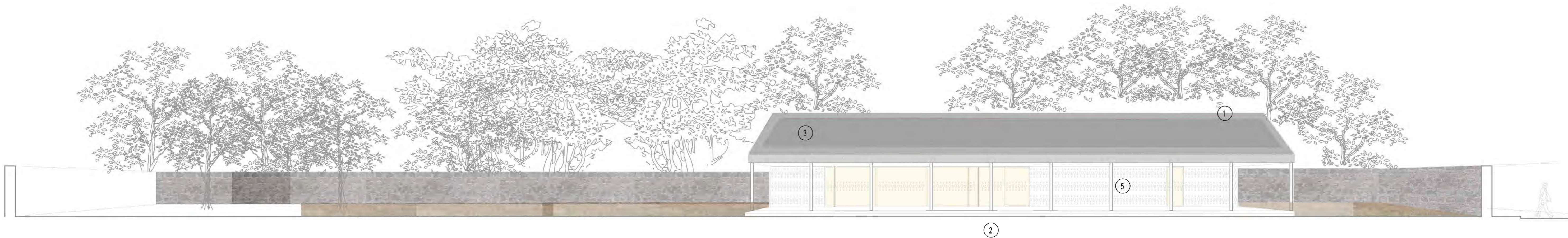

West Elevation

Material key:

- ① Metal standing seam Matt slate grey colour
- ② Columns to match paintwork in original Stand. Colour to be confirmed following results of paint analysis of existing stand
- ③ Photovoltaic panels. colour to match roof covering
- ④ Windows/doors Aluminium clad timber colour RAL 7035
- ⑤ Metal panel with perforations to reflect emblem/decoration within existing stand. Colour to be confirmed following results of paint analysis of existing stand. To be applied to back wall and soffit overhang
- ⑥ Louver screens colour to be confirmed following results of paint analysis of existing



B	Roof redesign with additional PV array	AMD	12.12.22
A	Amended facade treatment following floor plan changes		

Rev. Description By Date  
 Reproduced from the Ordnance Survey mapping with the permission of the Controller of Her Majesty's Stationery Office © Crown copyright. Unauthorised reproduction infringes Crown copyright and may lead to prosecution or civil proceedings. The Highland Council 1997 LA06006.



The Highland Council  
 Comhairle na Gaidhealtachd  
 DEVELOPMENT AND INFRASTRUCTURE SERVICE

CLIENT		SCALE	1:100
PROJECT	Northern Meeting Park	DATE	26.08.22
CONTACT	Colin Henderson	DRAWN BY	AD
DRAWING TITLE	Perspective Elevations/section	CHECKED BY	CH
PURPOSE OF ISSUE	Planning	PAPER SIZE	A1

PROJECT NUMBER	ORIGINATOR	VOLUME OR SYSTEM	LEVELS AND LOCATIONS	TYPE	ROLE	CLASSIFICATION	NUMBER	REV
DI22026	- THC	- ZZ	- XX	- DR	- A	- FI_60_80	- 0009	- B

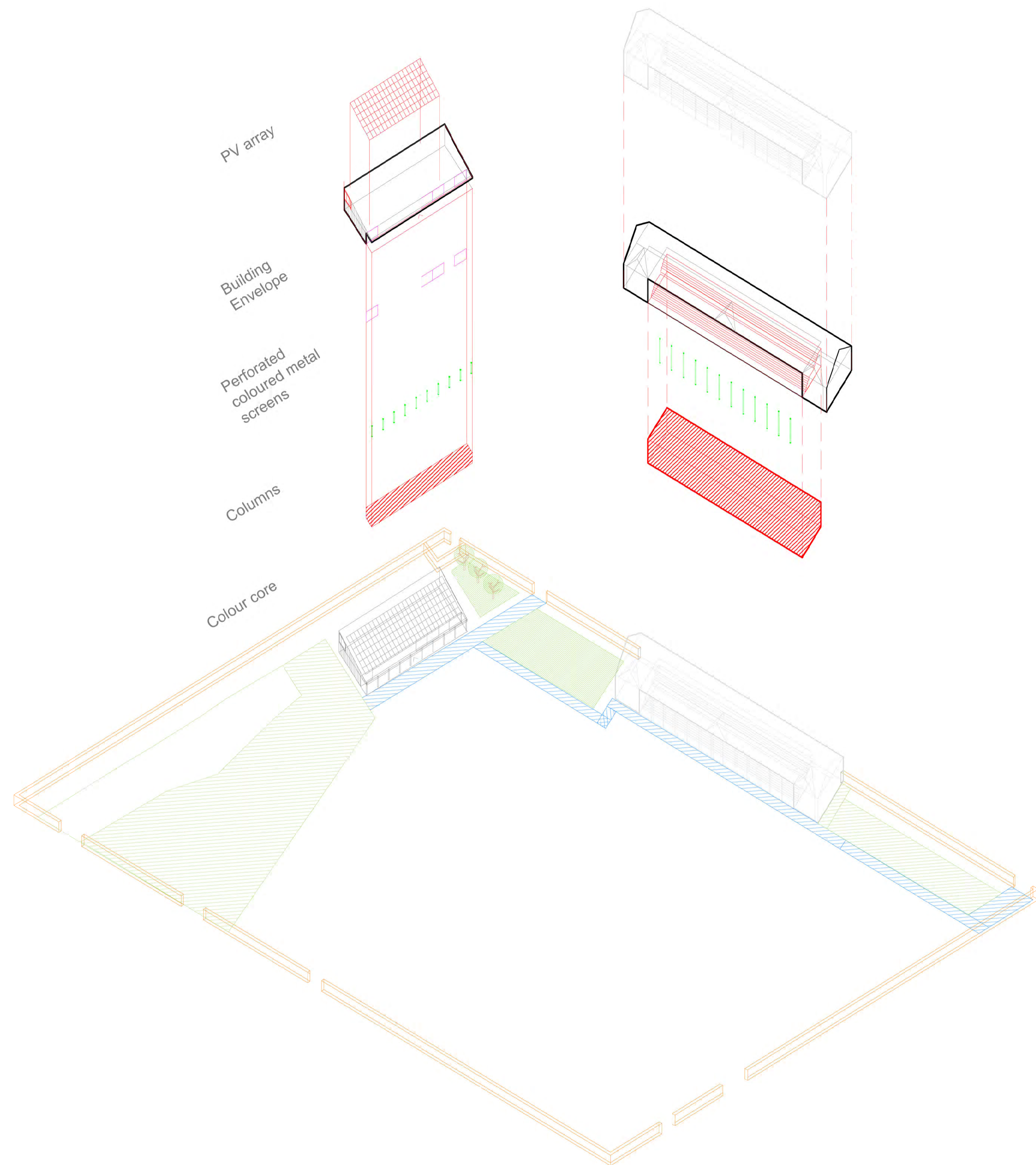

Axo diagram 1

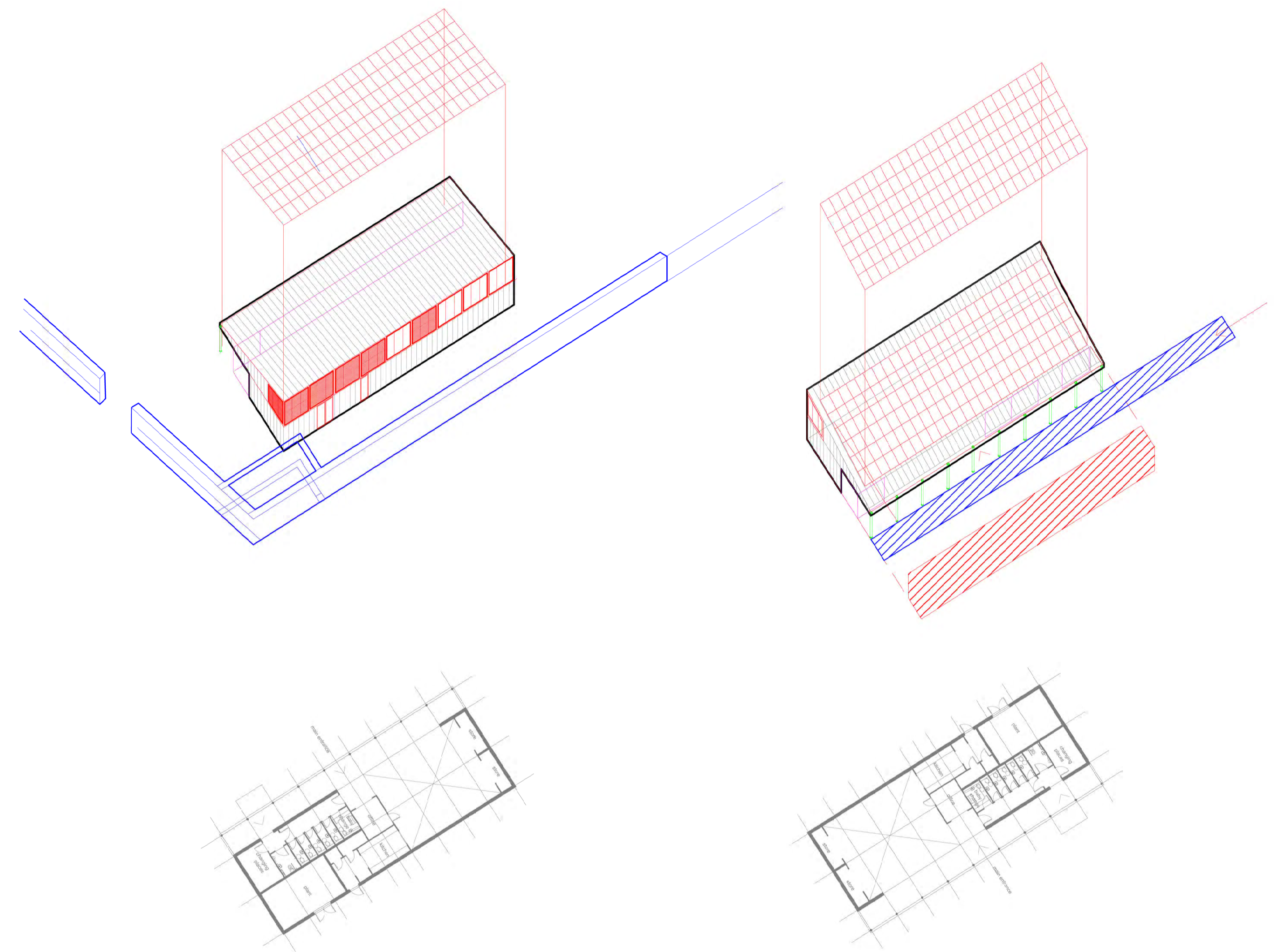

Axo diagram 2

Rev.	Description	By	Date
------	-------------	----	------

Reproduced from the Ordnance Survey mapping with the permission of the Controller of Her Majesty's Stationery Office © Crown copyright. Unauthorised reproduction infringes Crown copyright and may lead to prosecution or civil proceedings. The Highland Council 1987 LA93038.



DEVELOPMENT AND INFRASTRUCTURE SERVICE

CLIENT	SCALE
PROJECT	1:100
CONTACT	DATE
DRAWING TITLE	26.08.22
PURPOSE OF ISSUE	DRAWN BY
Planning	AD
	CHECKED BY
	CH
	PAPER SIZE
	A1

PROJECT NUMBER	ORDINATOR	VOLUME OR SYSTEM	LEVELS AND LOCATIONS	TYPE	ROLE	CLASSIFICATION	NUMBER	REV
D122026	- THC -	ZZ -	XX -	DR -	A	PM_40_50_63	0011 -	A



Rev.	Description	By	Date
B	Revised drawing with additional PV array		12/11/22
A	Amended ground treatment layout for job change		

Reproduced from the Ordnance Survey mapping with the permission of the Controller of Her Majesty's Stationery Office © Crown copyright. Unauthorised reproduction infringes Crown copyright and may lead to prosecution or civil proceedings. The Highland Council 1997 LA09036L



HOUSING AND PROPERTY SERVICE

CLIENT	SCALE
****	
PROJECT	DATE
Northern Meeting Park	17/11/22
CONTACT	DRAWN BY
Colin Henderson	AM
DRAWING TITLE	CHECKED BY
Visualisation 1	AD
PURPOSE OF ISSUE	PAPER SIZE
Planning	A1

PROJECT NUMBER	ORIGINATOR	VOLUME OR SYSTEM	LEVELS AND LOCATIONS	TYPE	ROLE	CLASSIFICATION	NUMBER	REV
DI22026	THC	ZZ	XX	DR	A	PM-40-50-63	6000	B



Rev.	Description	By	Date

Reproduced from the Ordnance Survey mapping with the permission of the Controller of Her Majesty's Stationery Office © Crown copyright. Unauthorised reproduction infringes Crown copyright and may lead to prosecution or civil proceedings. The Highland Council 1997 LA09036L.



HOUSING AND  
PROPERTY SERVICE

CLIENT ****	SCALE
PROJECT Northern Meeting Park	DATE 17/11/22
CONTACT Colin Henderson	DRAWN BY AM
DRAWING TITLE Visualisation 2	CHECKED BY AD
PURPOSE OF ISSUE Planning	PAPER SIZE A1

PROJECT NUMBER	ORIGINATOR	VOLUME OR SYSTEM	LEVELS AND LOCATIONS	TYPE	ROLE	CLASSIFICATION	NUMBER	REV
DI22026	THC	ZZ	XX	DR	A	PM-40-50-63	6001	B

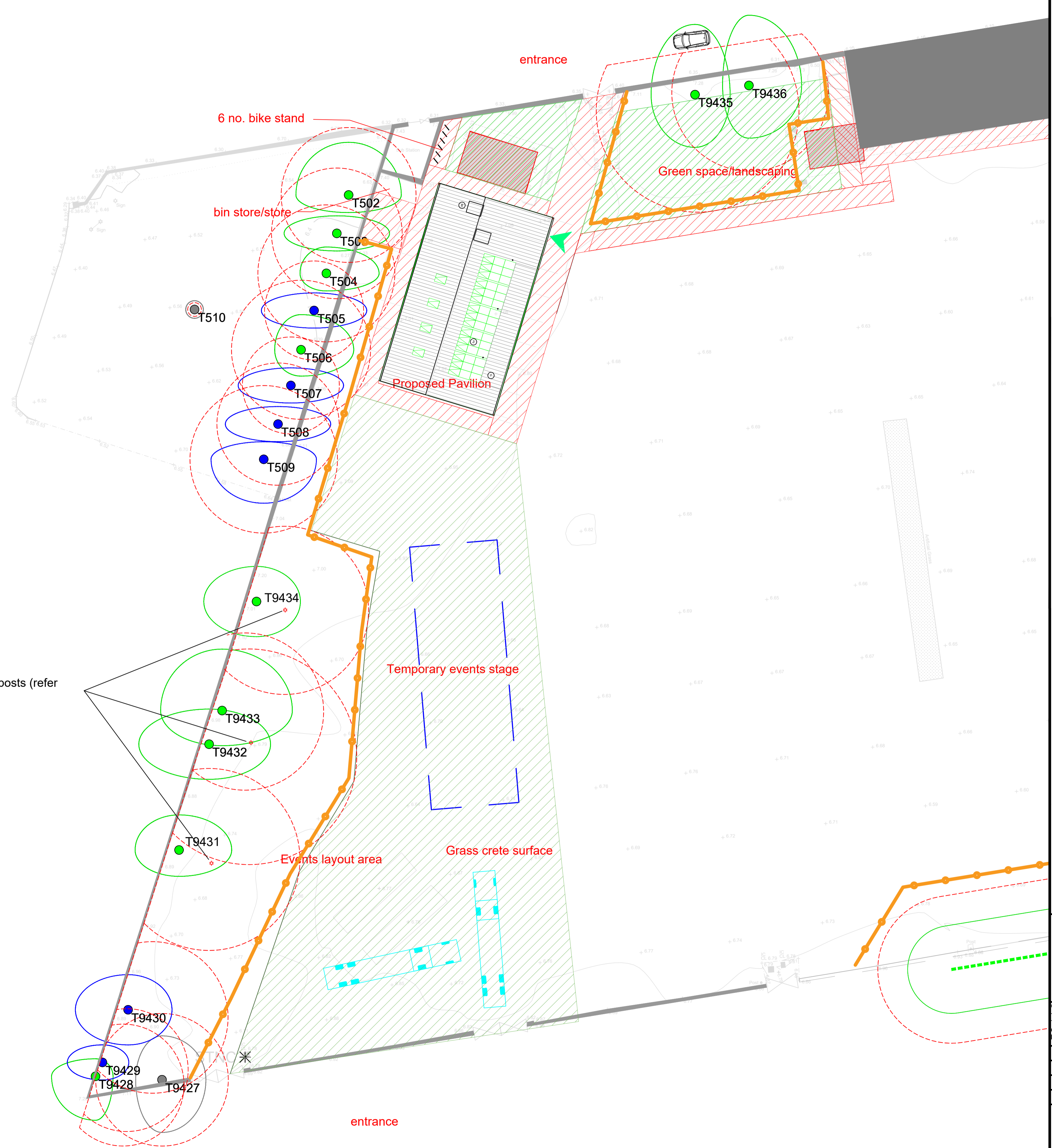



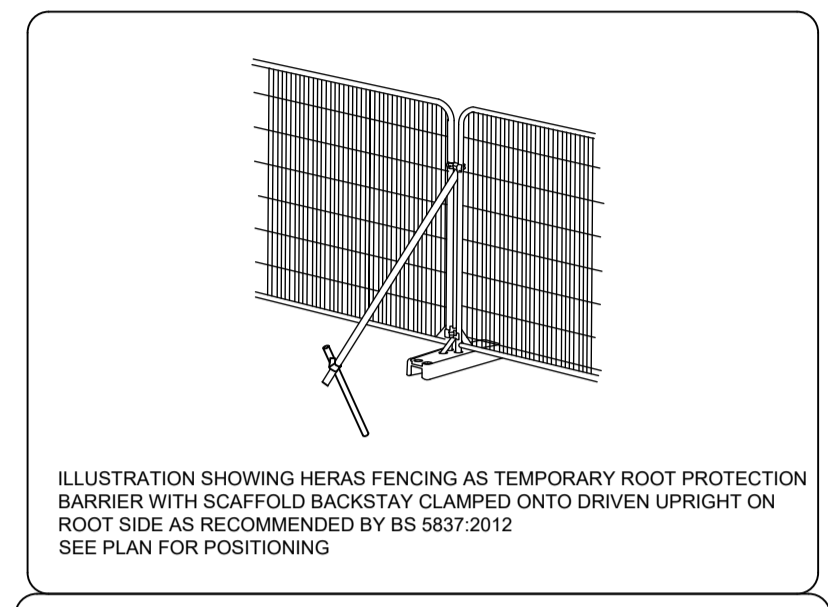





Permanent no parking sign posts (refer to AIA section 3)

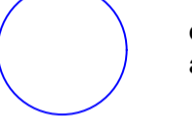

Tree Protection Plan showing tree categories and root protection zones.

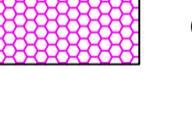
**BS5837:2012 Tree Categories**

-  BS 5837:2012 Root Protection Area RPA, or Construction Exclusion Zone
-  **Category A**  
Trees of high quality with an estimated remaining life expectancy of at least 40 years.
-  **Category B**  
Trees of moderate quality with an estimated remaining life expectancy of at least 20 years.
-  **Category C**  
Trees of low quality with an estimated remaining life expectancy of at least 10 years, or young trees with a stem diameter below 150 mm.
-  **Category U**  
Those in such a condition that they cannot realistically be retained as living trees in the context of the current land use for longer than 10 years.
-  **Group**  
Showing canopy extents and category colour which will also represent RPA unless detailed separately
-  Tree for Removal
-  Tree Protection Fencing
-  CCS Root Protection

**Proposed Development Northern Meeting Park Inverness**  
Tree Protection Plan

Client: The Highland Council The Highland Council Headquarters Glenquhart Road Inverness, IV3 5NX	Drawing No: <b>1244-TPP-1</b>
Scale: <b>1:250</b>	Surveyed by: LCM
Date: 14th Sept 2022	Checked by: RW
ACAD File No: 1244 - TPP.DWG	Sheet: 1 of 2
Grid Used: Local Based on OS	Level Datum Used: Ordnance (GPS)



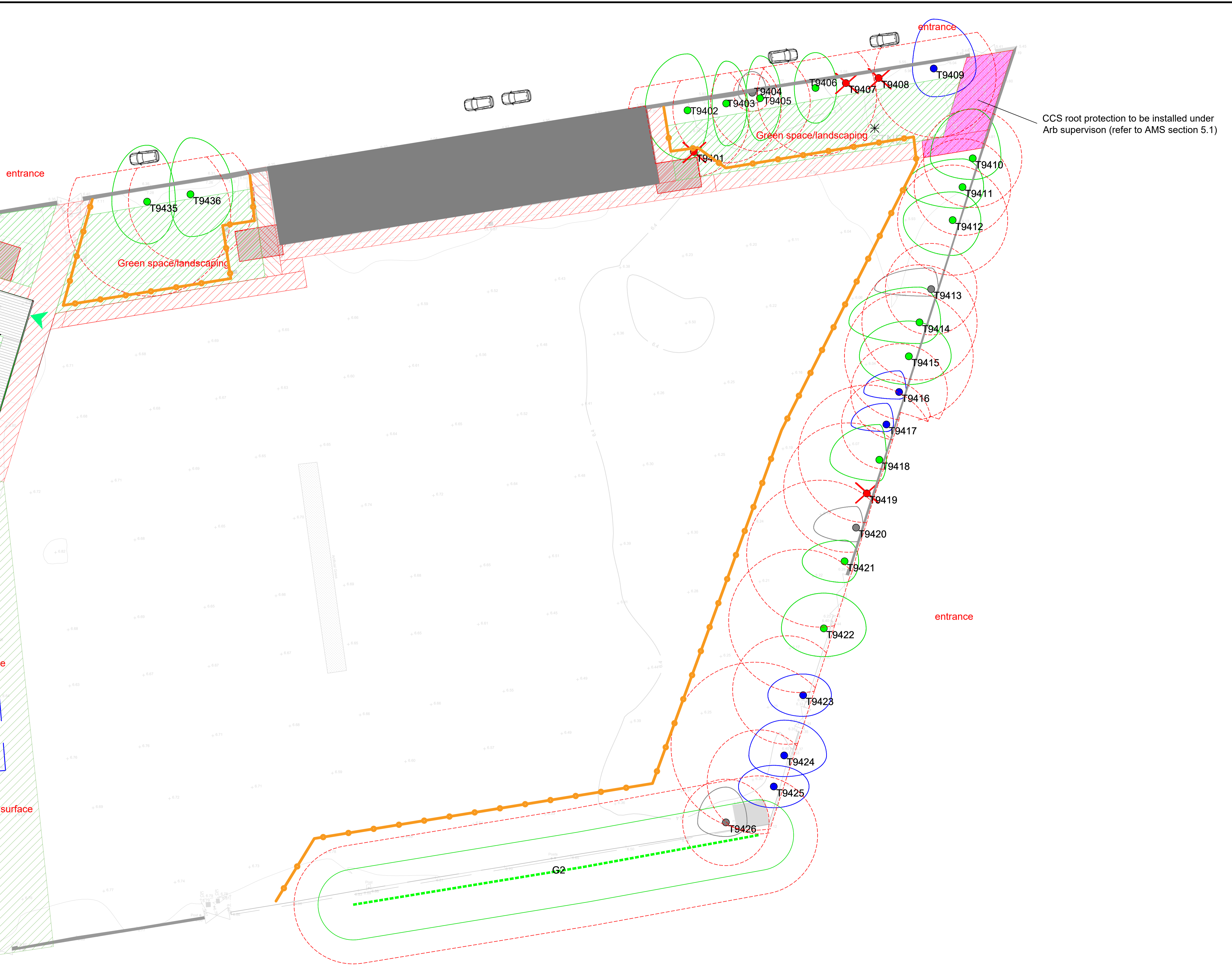



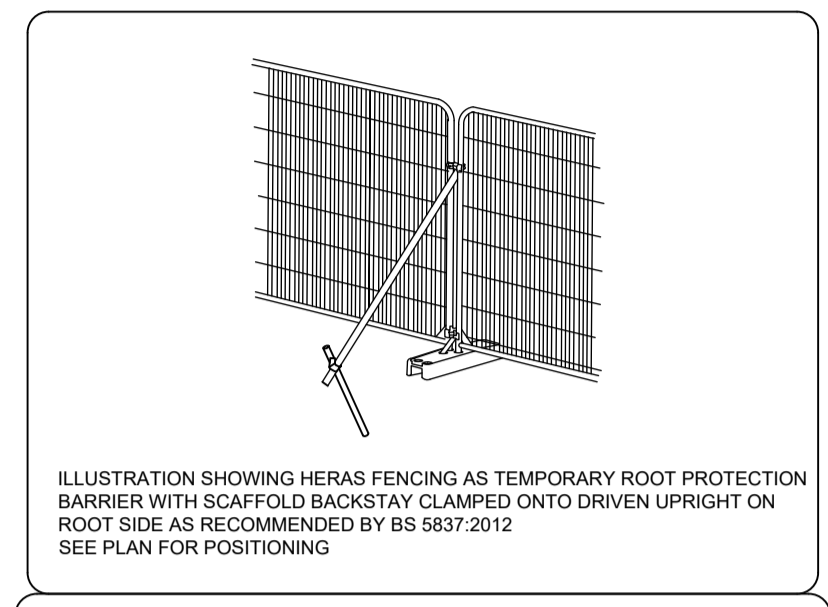



CCS root protection to be installed under Arb supervision (refer to AMS section 5.1)

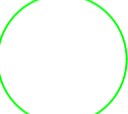
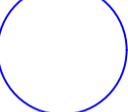

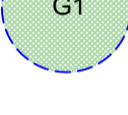
Tree Protection Plan showing tree categories and root protection zones.

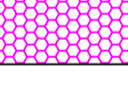
**BS5837:2012 Tree Categories**

-  BS 5837:2012 Root Protection Area RPA, or Construction Exclusion Zone
-  **Category A**  
Trees of high quality with an estimated remaining life expectancy of at least 40 years.
-  **Category B**  
Trees of moderate quality with an estimated remaining life expectancy of at least 20 years.
-  **Category C**  
Trees of low quality with an estimated remaining life expectancy of at least 10 years, or young trees with a stem diameter below 150 mm.
-  **Category U**  
Those in such a condition that they cannot realistically be retained as living trees in the context of the current land use for longer than 10 years.
-  **Group**  
Showing canopy extents and category colour which will also represent RPA unless detailed separately
-  Tree for Removal
-  Tree protection Fencing
-  CCS Root Protection

**Proposed Development Northern Meeting Park Inverness**  
Tree Protection Plan

Client: The Highland Council The Highland Council Headquarters Glenurquhart Road Inverness, IV3 5NX		Drawing No: <b>1244-TPP-2</b>	
Scale: <b>1:250</b>	@A1	Surveyed by: LCM	
Date: 14th Sept 2022		Checked by: RW	
ACAD File No: 1244-TPP.DWG		Sheet: 2 of 2	
Grid Used: Local Based on OS		Level Datum Used: Ordnance (GPS)	

